2 CENTS PAY NO MORE!

Chicago Daily Tribune

THE WORLD'S GREATEST NEWSPAPER

FINAL ★★

VOLUME CI.—NO. 291 C [REG. U. S. PAT. OFFICE. COPYRIGHT 1942 BY THE CHICAGO TRIBUNE.] SATURDAY, DECEMBER 5, 1942.—34 PAGES THIS PAPER CONSISTS OF TWO SECTIONS—SECTION ONE PRICE TWO CENTS IN CHICAGO AND SUBURBS ELSEWHERE THREE CENTS

ALLIES STALLED IN TUNISIA

Rubber Program Faces Disaster—Jeffers

REPORT M'NUTT WILL GET RULE OF DRAFT TODAY

Wickard Slated for Food Czar.

Washington, D. C., Dec. 4 (AP).—Executive orders naming Secretary of Agriculture Wickard as food administrator and transferring control over selective service to the War Man Power commission headed by Paul V. McNutt were reported tonight to be on President Roosevelt's desk for action tomorrow.

High administration sources who could not be quoted by name said the President planned to confer on Wickard wide authority over the nation's wartime food production, along with power to determine what products should be rationed and when new rationing orders should be issued.

Gets Full Control.

The delegation of selective service policy making functions to the man power commission, it was indicated, would be accompanied by transfer of the federal employment service to the commission. This would concentrate in McNutt's hand centralized control over man power.

The decision to make McNutt the chief in this field was said to have been taken after the President abandoned plans for a three way cabinet shift which would have given the post to Secretary of Interior Harold L. Ickes.

Subsequent suggestions to Mr. Roosevelt that he turn over the man power authority to James F. Byrnes, the economic director, were said to have been met with objections from Byrnes that this would place on him administrative tasks conflicting with his full time duties as stabilization policy maker.

May Ban Enlistments.

To assist in handling the man power problem there were indications that Mr. Roosevelt might act to ban voluntary enlistments in the armed forces. Many employers have complained at the loss of skilled keymen thru such enlistments.

With authority to direct the policies of selective service, McNutt also would be in position to regulate the flow of essential industrial and agricultural workers into the ranks of the military branches.

The overall man power authority was expected to be based to a large extent on provisions of the second war powers act. While there would be no compulsory "freezing" of workers in their posts or compulsory transfers from job to job, those familiar with the situation said there was little doubt that controls could be made highly effective.

Plan to Curb Pirating.

It was understood the man power chief would be charged with preventing labor "pirating" and that he would seek to curb this practice by making the employment service the central agency for handling placements in plants which have war contracts.

The threatened withdrawal of priorities might be used to obtain compliance from recalcitrant employers. In the background also was the possibility that individuals who refused to comply might face early induction into the fighting forces.

At a press conference today, Mr. Roosevelt would say only that he expected to make a statement on the question soon and would have an announcement, too, about a food administrator.

NAZI PLANES USE 'POISON DOSED' BULLETS, REPORT

[Chicago Tribune Press Service.]

LONDON, Dec. 4.—German air gunners are using a new type of explosive bullet containing a fatal dose of phosphorus, according to evidence published here tonight by British medical and military investigators. An investigation was undertaken after a 24 year old Canadian navigator, wounded in action over enemy territory, returned to England and died six days after being operated on by Dr. A. J. Blaxland, senior surgeon of Norfolk hospital.

Blaxland, reporting the operation in the British Medical journal, said "the bullet exploded in the tissues, thus releasing concentrated phosphorus."

Two Full Pages of Pearl Harbor Photos

The Tribune tomorrow will publish two full pages of photographs taken during and immediately after the Japanese surprise attack on Pearl Harbor. Just released by the navy and never before published, these pictures, the most striking and dramatic photos to come out of the war, show for the first time the scope of our naval losses in Pearl Harbor on Dec. 7, 1941.

On the back page of today's Tribune appear another episode of the new color adventure feature, "Deathless Deer" and cartoons in color by the late Gaar Williams.

NEWS SUMMARY

of The Tribune [And Historical Scrap Book.]

Saturday, December 5, 1942.

WAR SITUATION.

LONDON—Axis counterattacks strike allies in Tunisia. Page 1.

AUSTRALIA HDQ.—Report Japs use chutes to supply Buna. Page 1.

WASHINGTON—Patrols wipe out more Japs on Guadalcanal. Page 6.

WASHINGTON.

Rubber program faces disaster over priorities, Jeffers warns. Page 1.

Report President will give McNutt control of draft today. Page 1.

Victim of WPB's M-9-C-4 begs congress for aid. Page 1.

LOCAL.

Church ladies see gentility and memory lingers. Page 1.

Death sentence for WPA to oust 6,000 from jobs here. Page 2.

Fog generator to balk air raiders has successful test. Page 3.

Deaths and obituaries. Page 24.

DOMESTIC.

Glamorous strip teaser unmasked as an A. W. O. L. WAAC. Page 3.

AP chief describes 20 year struggle for a free press. Page 3.

SPORTS.

All-Star Bowling tournament opens today. Page 21.

Notre Dame, Great Lakes meet today in Soldiers' field. Page 21.

Notre Dame beats Western Michigan, 53 to 35. Page 21.

EDITORIALS.

The Silver Hoarder; The Enemies of Free Elections; A Treaty with Canada; Lame Ducks. Page 14.

FEATURES.

Radio page. Page 16.

Crossword puzzle. Page 4.

Picture page. Page 10.

The Inquiring Camera Girl. Page 12.

Friend of the Yanks. Page 12.

Society news. Page 17.

Front Views and Profiles. Page 17.

Looking at Hollywood. Page 18.

White Collar Girl. Page 19.

CARTOONS.

Gasoline Alley, page 19; Moon Mullins, page 21; Smilin' Jack, page 22; Terry and the Pirates, page 22; Smitty, page 22; Dick Tracy, page 23; The Gumps, page 23; Little Orphan Annie, page 24; Harold Teen, page 25; Winnie Winkle, page 25.

COMMERCE AND FINANCE.

Wilson gets top output job in compromise with military. Page 25.

Montgomery Ward official to confer with WLB on contract. Page 25.

Principal creditors agree on Midland Utilities settlement. Page 25.

Want Ad Index. Page 28.

THE WEATHER

SATURDAY, DECEMBER 5, 1942.

Sunrise, 8:04. Sunset, 5:20. Moonrise, 6:01 a. m. tomorrow. Mars is the morning star; Saturn and Jupiter are night luminaries.

CHICAGO AND VICINITY: Rising temperature today, little change in temperature this evening, lowest temperature tonight about 12 above zero; gentle winds.

ILLINOIS: Rising temperature; light rain extreme south today and south this evening.

TEMPERATURES IN CHICAGO.

For 24 hours ended 2 a. m. Dec. 5:

3 a.m...10	9 a.m.. 9	3 p.m...22	9 p.m..18
4 a.m...10	10 a.m..10	4 p.m..*23	10 p.m..18
5 a.m...10	11 a.m..13	5 p.m...22	11 p.m..18
6 a.m...10	Noon....16	6 p.m...21	Midn't.‡17
7 a.m...†9	1 p.m..20	7 p.m...20	1 a.m..16
8 a.m... 9	2 p.m..20	8 p.m...19	2 a.m..15

*High. †Low. ‡Unofficial after midnight.

For 24 hours ended 7:30 p. m. Dec. 4:

Mean temperature, 16 degrees; normal, 30; December deficiency, 73; excess since Jan. 1, 575.

Highest wind velocity, 22 miles per hour.

Precipitation, none; December deficiency, .25 of an inch; excess since Jan. 1, 1.74 inches.

Relative humidity at 7:30 a. m., 89 per cent; at 1:30 p. m., 73; at 7:30 p. m., 82.

[Official weather report on page 24.]

Total average net paid circulation NOVEMBER, 1942 DAILY in excess of 1,000,000 THE CHICAGO TRIBUNE

THE BAD BOYS WHO TRIED TO BLACKJACK SANTA CLAUS

Copyright, 1942, by The Chicago Tribune.

Victim of WPB M-9-C-4 Begs Congress' Aid

[Chicago Tribune Press Service.]

Washington, D. C., Dec. 4.—Leonard H. Holder, head of the April Shower company which installs roof cooling systems, today sought action by congress to extricate him from difficulties encountered under conservation order M-9-C-4 of the War Production board.

In an unusual action, Holder, thru his attorney, Zach Lamar Cobb, filed with congress a petition for redress of grievances allegedly suffered at the hands of WPB. Cobb said that because there is no appeal to the courts provided from WPB orders, the appeal was made to congress under the first amendment to the Constitution.

Runs Into Copper Snag.

The story of Holder's troubles with M-9-C-4, as poured out in the 64 page petition, is briefly as follows:

On July 24 Holder, not being aware of M-9-C-4, issued two days before, contracted to install a sprinkling system on the Dorecester House apartments here.

It soon developed, however, that one of the things not allowed under M-9-C-4 was the use of more than 25 pounds of copper tubing without WPB approval. Unfortunately for Holder, the roof cooling job required 842 pounds of copper tubing.

On Aug. 3 one Ernest L. Flentje, executive secretary of the National Association of Master Plumbers, called WPB's attention to the trespassing of the April Showers company against M-9-C-4.

Work Ordered Halted.

On Aug. 7 the WPB ordered the roof cooling project stopped. Holder then explained that the installation was almost completed and that he had not been aware of M-9-C-4.

On Aug. 13, having digested Holder's explanation, WPB approved completion of the installation. This move rearoused Mr. Flentje, who on Aug. 21 sent a telegram to WPB Chief Donald M. Nelson, reading in part:

"Understand you are going to get tough. If you and the WPB mean what you say about the shortage of copper get tough and send somebody up and find out what it is all about."

Thus prodded, the WPB on Sept. 4 reopened the case and held extensive hearings.

Finally on Oct. 29, the WPB reversed itself and found Holder was guilty of "willful violation" after all. Holder was denied priorities for 90 days, and required to remove the sprinkling system.

Holder's petition seeks a full hearing before a congressional committee, or several committees, to review the penalty order. It also asks the committee to determine "the legislation, if any, needed to protect like citizens in like independent business, from like treatment."

REPORT NEW GERMAN SUBS ARE SPEEDIER, CAN CRUISE FARTHER

[Chicago Tribune Press Service.]

LONDON, Dec. 4.—The latest type German U-boats, which allied leaders have warned are becoming increasingly more dangerous to shipping, have a surface speed of 20 knots [about 23 miles per hour] or more, according to information reaching here.

German production is still concentrating on 500 and 750 ton ships which can be built in large numbers but new, smaller and more compact 16 cylinder engines are so efficient and powerful they allow for greater cruising radius and more space for crew and fuel tanks.

Standard cargo ships built for wartime cruise at about 10 knots and only a few of the fastest ocean liners make more than 20 knots. Thus the new U-boats have an advantage in speed over convoys. The U-boats are extremely easy to handle and submerge rapidly. Electrically welded hulls reduce weight, give greater strength, and minimize the danger of oil leakage. Leaking oil helps convoy escorts hunt down damaged submerged submarines.

British Brokers Bet War Will End by Next June

LONDON, Dec. 5 [Saturday] (AP).—The vast improvement in allied positions in November brought a betting increase as to the war's duration with some brokers wagering even money it would end by June, 1943, the News-Chronicle reported today. Lloyds, however, is refusing to lay any odds or take any wagers.

Officer, Whose Recreation Was Shooting Nazis, Killed

LONDON, Dec. 4 (AP).—Capt. Shuttleworth, 25 year old British baron whose recreation was recorded in "Who's Who" as "shooting Nazis and resting thereon," was reported today to have been killed in action in North Africa, where he served with the royal artillery.

Ladies Look on Gentility and Memory Stays

In the prosperous Sauganash district of the northwest side the women's societies of Queen of All Saints church had worked for months making linens, dolls, embroidery, and other novelties to be sold at their annual Christmas bazar.

Mrs. John L. Sullivan, wife of the chief of detectives, was in charge of ticket sales. Mrs. Lucille O'Connell, wife of Capt. Patrick O'Connell of the Racine avenue police, was in charge of the linen booth.

The bazar opened Thursday afternoon in the parish hall at 6227 Keene avenue. The Rev. Francis Dolan, pastor of the church, saw that women were ready in all the booths and others were busy preparing a dinner to be served in the evening.

Sits Down to Await Friends.

Besides Father Dolan there was only one man present. He was a courteous gent, who put his coat in the cloakroom and found a chair, saying he was waiting for friends.

He chatted with the women and made himself useful. When the crowd began to increase, he offered to take over the checkroom. The women were glad to let him help.

Chief Sullivan, Capt. O'Connell, and other husbands began arriving for the dinner about 6 o'clock. The dinner was a huge success, everybody said. At 10 o'clock Capt. and Mrs. O'Connell started home. Mrs. O'Connell went to the checkroom for her fur coat, a Persian lamb valued at $400. It was gone. So was another fur coat owned by Mrs. Anna Broeckl, 5854 North Kenneth avenue. So was the courteous checkroom attendant.

Recall Incident at Door.

Somebody remembered then that the stranger had come to the front door shortly after 6 o'clock, carrying his overcoat, and said he must leave.

Father Dolan said the culprit must have been the courteous gentleman.

Yesterday Chief Sullivan and Capt. O'Connell showed Father Dolan rogues' gallery pictures. The pastor picked out one face, crying, "That's the man!"

A police squad picked up the man whose picture he indicated and took him out to Sauganash. Women thronged to the church hall to look at the suspect, a somewhat seedy fellow.

With one voice the women cried: "No, no, he's not the man! The thief was a gentleman."

SAYS MATERIAL IS DIVERTED TO OCTANE PLANTS

Puts Problem Up to WPB Chief.

BY HAL FOUST.

[Chicago Tribune Press Service.]

Washington, D. C., Dec. 4.—Rubber Director William M. Jeffers reported today that delays in construction of synthetic plants indicate that the united nations' inventory of crude and synthetics in the autumn of 1943 will fall "below the disaster deadline" determined by the Baruch committee. His report, addressed to Chairman Donald M. Nelson of the War Production board, complains that aviation gasoline plant construction has been given a priority rating on equipment ahead of the rubber program.

"The construction program is behind that envisioned by the Baruch committee," Jeffers wrote, "but if it is possible to settle questions of relative importance between programs [rubber vs. aviation gas], it should still be possible to obtain an even flow of components to build the required facilities in time to prevent the inventory of crude rubber and synthetic rubber falling below the disaster deadline determined by the committee.

Says WPB Must Decide.

"Any further delay will make this impossible. Present indications are that, because of other programs, there will be such delay.

"Our studies," reads the report in describing an impending disaster, "have emphasized that unless components for synthetic rubber manufacturing plants reach the plants as rapidly as they can be installed the resultant delay will cause such a drain on the crude rubber stocks that there will be no crude left for heavy duty tires, self-sealing gasoline tanks, and those other military uses which demand rubber.

"The decision as to whether this can be accomplished without too serious delay is in the hands of those [WPB] who have also to consider other programs, including the program for the building of plants producing high octane gasoline. Some of these call for the same critical materials.

Not Hopeful of Outcome.

"The final solution is not yet developed. The rubber program is receiving notable help in obtaining priorities and critical materials. But its relationship to other programs endangers its completion in time to avoid a crisis, and I am not hopeful.

"I am informed," Jeffers worded his complaint to Nelson, "that, altho the only sure solution of the rubber problem is to subordinate other important programs to it, the demands of the [armed] services make this impossible. This is in direct conflict with my understanding of the President's executive order of Sept. 17 and its accompanying letter indorsing unequivocally the Baruch report and its program and its statement, 'Thus the rubber situation gives rise to our most critical problem'."

Jeffers Put in Charge.

The executive order of Sept. 17 recreated the post of rubber director and appointed Jeffers, president of the Union Pacific railroad, to this job. The Baruch report, of Sept. 10, was compiled by a special advisory committee appointed by President Roosevelt and headed by Bernard M. Baruch. This committee placed the production of rubber ahead of steel, copper, aluminum, alloys, and aviation gas in importance and in urgency.

"Of all critical and strategic materials," Jeffers quoted the Baruch report, "rubber is the one which presents the greatest threat to the safe-

[Continued on page 4, column 4.]

GIVE WAR BONDS AND STAMPS

Japanese Use Chutes to Help Supply Buna

ALLIED HEADQUARTERS IN AUSTRALIA, Dec. 5 [Saturday]—(AP).—Hard pressed Japanese, apparently finding too costly in ships their repeated attempts to aid trapped forces in the Buna-Gona area, were reported today dropping supplies by parachute.

The allied command communique issued at noon said that "the enemy has resorted to supply dropping by parachute in an effort to relieve his beleaguered garrison."

Mop Up Circled Japs.

The communique also told of mopping up of pockets of opposition left behind the allied spearhead which fought its way to the coast near Gona and then turned toward Buna. More than 400 enemy dead have been counted. In addition, an estimated 40 Japs drowned when two large barges were sunk by bombers of Gen. Douglas MacArthur's air force.

The fighting in sectors other than around Gona was referred to as intermittent.

Allied planes bombed airdromes up the New Guinea coast at Lae and Salamaua and also ranged above New Guinea to New Ireland, setting fires last night among aircraft at Kavieng.

Planes Bring Big Guns.

SOMEWHERE IN NEW GUINEA, Dec. 4 (AP).—American 105-millimeter howitzers have been flown 1,500 miles from Australia and have gone into action against the Japanese clinging to their Buna-Gona positions in the New Guinea jungles, it was disclosed today. Similar guns are in use in North Africa.

Military experts said it was the first time in American army history that artillery of that type was transported by air. The howitzer weighs two tons. Each gun, with its crew of eight men, ammunition, spare parts and a small tractor, was flown to New Guinea in Flying Fortresses at a load weight of more than 10,000 pounds.

On arrival in New Guinea the guns were taken apart, loaded on smaller planes and flown to airdromes near the front.

Lieut. H. H. Jackson, of Rapids, Wis., was in command of the first gun to arrive. The crew included Staff Sergt. R. J. Solk, Stevens Point, Wis., James E. Wilson, Kadoka, S. D., and Len Gruffa, Stevens Point, Wis.

G-Man Critic of Reds Quits After Rebuke

Albuquerque, N. M., Dec. 4 [Special].—Charles B. Winstead, veteran agent of the federal bureau of investigation, announced his resignation today after being reprimanded by his chief, J. Edgar Hoover, for his informal denunciation of communism.

Winstead was understood to have been among the agents who shot down John Dillinger in Chicago. He had a record of 16 years' service with the FBI and had been an agent here for the last two years.

"I hate to leave the government service after all these years," Winstead said, "but I am still against communism."

Red Sympathizer Complains.

Hoover reprimanded him in a letter, the agent said, for denouncing an "upholder of communism" in a private conversation. Winstead said the conversation was reported to his chief by the person whose views he had criticized as they discussed them in his office.

From other quarters it was learned that the person with whom Winstead discussed the subject had been questioned by him in connection with a routine investigation of communist activities in Albuquerque.

In addition to reprimanding him, Winstead said, Hoover ordered him transferred to Oklahoma. The transfer order followed the letter containing the reprimand, in which Hoover informed him, he related, that as an FBI agent he should not have entered into conversation about such matters.

Winstead said his resignation, effective Dec. 10, had been accepted by Hoover without prejudice.

"I'm going to try to enlist in the army as a private," he said. "I served in the first World war and was an army field clerk. I was a reserve officer for several years."

The FBI Won't Talk.

Washington, D. C., Dec. 4 [Special].—The Federal Bureau of Investigation tonight refused to discuss the resignation of Agent C. B. Winstead in Albuquerque, N. M.

REPORT ENEMY WINS TEBOURBA IN BIG ATTACK

Smashed Tanks Dot Hills and Plains.

(Map on page 8.)

LONDON, Dec. 4 (AP).—A series of terrific axis counterattacks thru the mountains between Djedeida and Mateur in northern Tunisia have struck the British 1st army with its American armored forces on the flank at Tebourba, it was reported tonight. The hills and plains in that area are said to be strewn with the wreckage of tanks.

The situation at Tebourba, 20 miles west of Tunis and 35 miles south of Bizerte, was in doubt.

"It is now clear that axis troops have recaptured Tebourba," said the military correspondent of Reuters, British news agency.

Report Nazis Hold Mateur.

The Germans also were reported to be holding Mateur, a railway junction 25 miles southwest of Bizerte.

A spokesman in North Africa said that mixed French and American units under Col. Edson Raff, United States parachute troop leader, had captured more than 100 prisoners and taken a town in a clash with a Nazi armored column southeast of Tebessa, Algeria. This apparently was the same action reported in a French communique which placed the fighting at Sidi Bouzid, about 80 miles inside central Tunisia on the road from Tebessa.

The axis armored column was reported to have retreated in disorder toward the eastern Tunisian coast.

Between Tebourba and Mateur.

The same spokesman placed the violent fighting in the north as between Tebourba and Mateur.

An allied headquarters communique, however, said "our troops in the neighborhood of Tebourba are consolidating their positions." It did not mention the situation at Tebourba itself. Neither did the communique touch upon the situation at the previous advanced positions of the allies at Djedeida, 12 miles west of Tunis, or at Mateur.

The implication was plain, however, that the allies had come up against a stone wall of resistance in the admission that the forces of Lieut. Gen. K. A. N. Anderson were consolidating at the rearward position.

Smash Axis Tanks.

The same implication was evident in the earlier statement of an allied headquarters spokesman that the advantage in the forthcoming test would be the "one who regains his strength more quickly" following the hard battles in the Tebourba area.

The Morocco radio said the Germans had thrown a fleet of about 50 tanks into their counterattack and that the "larger part" were destroyed or damaged.

The enemy also was reported by the same source to have sent parachutists into the attack, but these were said to have been rounded up and made powerless in short order.

Berlin claimed that the ruins of 40 allied tanks dotted the battlefield after 48 hours of fierce fighting. The Berlin radio said that Anglo-American forces were on the defensive in the Tebourba region and that Tebourba itself was in axis hands.

Allies Cling to Positions.

The last reports had said the Americans and British were holding doggedly to the western outskirts of the little white walled railroad town of Djedeida, while the Germans fought from the eastern half and that the town had changed hands several times.

The last official reports also had said that the allies still were applying pressure at Mateur. But there was no official report on the situation at those two places tonight.

An allied communique last Tuesday mentioned clashes with German armored patrols in the mountains between these two towns, about 15 miles apart. Apparently the enemy launched his first counterattack in that area the next day to strike at the allied rear and perhaps in an effort to separate the two allied forces operating against Tunis and Bizerte.

That the allies were still lacking sufficient planes at the right places also was indicated by the Reuters correspondent with the British 1st army. He said "the army's freedom

[Continued on page 8, column 4.]

Gay! Lilting! New!

Shirts! Slacks!

$2.88 - $3.95

Rayon crepe tailored shirts with yoke, pockets and pearl buttons. In white, rose, yellow and maize. Sizes 32 to 40. Ideal for your suits, slacks. Man Tailored Slacks in corduroy or gabardine. Sizes 12 to 20. $3.95

SPORT SHOP—FIFTH FLOOR

STORE HOURS 9:30 TO 6

NETCHER'S BOSTON STORE

"The Boss to Bully"

PENETRO

Many users say "first use is a revelation." Has a base of old fashioned mutton suet, Grandma's favorite. Demand stainless Penetro. Generous jar 25¢, double supply 35¢.

COLDS' COUGHING, SNIFFLES, MUSCLE-ACHES

Chicago Daily Tribune

THE WORLD'S GREATEST NEWSPAPER

Vol. CI. Saturday, December 5. No. 291.

Published daily except Sunday at Tribune Tower, 435 North Michigan avenue, Chicago, Illinois.

The Tribune company, publishers.

MAIL SUBSCRIPTION PRICES.

Mail subscription prices in Illinois [outside Chicago], Indiana, Iowa, Michigan, and Wisconsin: Daily Tribune only, $5.00 per year; with Sunday Tribune, $12.50 per year.

Zones 3 and 4 in states other than Illinois, Indiana, Iowa, Michigan, and Wisconsin:

Daily Tribune only, $7.50 per year; with Sunday Tribune, $15.00 per year.

Zones 5, 6, 7, and 8, inclusive, Canada and Mexico: Daily Tribune only, $12.50 per year; with Sunday Tribune, $19.50 per year.

Foreign: Daily Tribune only, $25.00 per year; with Sunday Tribune $42.00 per year.

Entered as second class matter May 14, 1903, at postoffice at Chicago under the act of March 3, 1879.

CLOSING OF WPA WILL OUST 6,000 FROM JOBS HERE

Illinois Total Affected Is 21,192.

President Roosevelt's order for complete liquidation of the Work Projects relief program will affect 21,192 WPA workers in Illinois, including about 6,000 in Chicago, Charles P. Casey, state WPA director, said yesterday. Women employés constitute 37.8 per cent of the total.

The President's decree abrogating the Works Projects administration was issued in Washington, D. C. It heralded the end of a phase of the New Deal that had doled out nearly 10½ billions of easy federal money since its organization in 1935.

Mr. Roosevelt said the WPA had performed a great public service in peacetime and merited an honorable discharge, but acknowledged that the organization had been the target of widespread criticism because of boondoggling projects.

Record of Spending.

The Presidential order was sent to Maj. Gen. Philip B. Fleming, Federal Works agency. It told Fleming to close out all WPA projects "in many states by Feb. 1," and in other states as "soon thereafter as possible."

Expenditures of the Works Projects administration by fiscal years to date are as follows:

Year.	Expenditures.
1936	$ 1,228,126,000
1937	1,830,328,000
1938	1,421,343,000
1939	2,161,501,000
1940	1,477,538,000
1941	1,284,503,000
1942	882,443,000
*1943	191,392,000
Total	$10,477,764,000

* According to treasury statement released yesterday in Washington.

Director Casey said the local and state WPA rolls had been declining steadily for several months; peak loads of Chicago and Illinois were 124,986 and 257,475, respectively, in October, 1938.

Casey has been advised by George Field, deputy WPA administrator in Washington, that Illinois need not figure on a complete shutdown by Feb. 1 because of the state's "fairly heavy" load of WPA workers, but would be expected to be among those states where the projects would be liquidated as soon as feasible after that date.

Predicts Small Switch to Relief.

Elimination of 6,000 WPA jobs in Chicago will not overburden the Chicago relief rolls, George J. Klupar, welfare commissioner, predicted. He said he expected only about 15 per cent to turn to relief on the plea they were unable to find other employment.

"I hope none will apply to us," he said, "but we would immediately refer them to places where they would be likely to find work and we would put them back on the rolls only after they had proved their inability to do so. We have about 600 job opportunities right now that we cannot fill."

Chicago and Cook county government heads said they had been getting along with less and less WPA workers since congress slashed WPA funds drastically last June.

1,030 on City Projects.

WPA workers being used on city projects numbered 1,030 on Nov. 17, the last date for which figures are available. The largest group—605 persons—was working in the health department's venereal disease control clinics as nurses, nurses' aids, and orderlies.

The department of streets and electricity had 174 workers; many others worked on construction and maintenance projects at the city hall, fire stations, Navy pier, and the airport.

Several hundred WPA men are used by the sanitary district for plant rehabilitation and sewer work. Robert J. Dunham, president of the park district, said a week ago he was planning to get along without the 300 WPA workers now in the parks.

Dan Flaherty, director of the Chicago Service Men's centers, said between 50 and 75 WPA workers had been working as musicians, recreational leaders, and maintenance men.

Call End to Vast WPA Spending

(Story in adjoining column.)

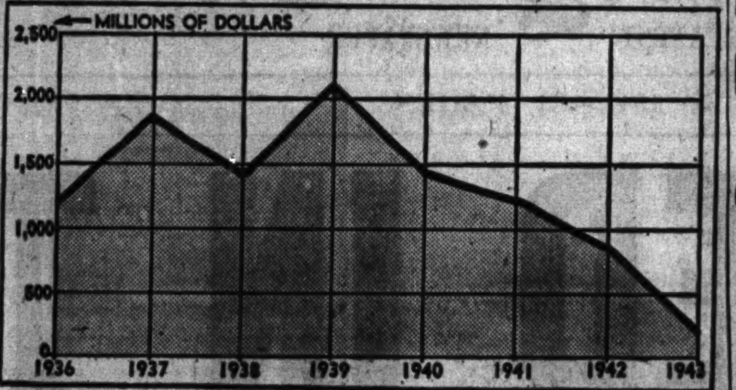

Diagram indicates amount spent each fiscal year since 1936 for the Works Progress administration, which will be shut down early next year.

Comparison on the number on WPA at its peak before the 1938 election with the number on WPA rolls last month.

54 FLEDGLING AUSSIE PILOTS VISIT CHICAGO

Fifty-four fledgling Australian pilots, fresh from their advanced training at Camp Borden, Toronto, Ont., arrived in Chicago last night for a four day stay and plunged immediately into a round of entertainment that started in Hotel Sherman, where they were guests of the Sherman models in the Panther room.

In charge of Squadron Leader J. McCullock and John Bampfield of the YMCA War service, the men are en route to the west coast as guests of the Canadian National railways. On completion of their tour of this country they will embark for Pacific war fronts.

Today their itinerary calls for luncheon at the USO club at 131 South Wabash avenue, a tour of the city, a cocktail party at the Tavern club at 333 North Michigan avenue, and a dance at the officers' club at the Knickerbocker hotel. Tomorrow they will appear on a radio program and will take in the hockey game at the Chicago Stadium. Mayor Kelly will be their host at luncheon Monday, and they will be entertained in the evening at the Chez Paree. After recording their voices Tuesday for their folks back home, the newly commissioned pilot officers will be off for their next stop on the way to war.

SAN DIEGO HUNTS MEAT IN VAIN IN WORST SHORTAGE

Supplies Vanish Under OPA Curb.

San Diego, Cal., Dec. 4 [Special].—With an average of less than a pound of meat available for each civilian, the meat shortage in San Diego, important military and aircraft production center, was termed by the Office of Price Administration today as "the most critical in the United States."

A wry note of humor was injected into the acute situation by the untimely arrival of 50,000 government leaflets for distribution by the civilian defense office, advising San Diegans that they are entitled to 2½ pounds of meat per week.

In the face of this kindly advice butcher shops were closing and those remaining open had only a fraction of normal supplies.

Blame Put on OPA.

Altho there was some contradiction as to the cause of the shortage, the apparent consensus was that the fault lay with the OPA for not having adjusted its quota system to the increasing needs of San Diego.

While markets were closing for lack of meat, local packers who had exhausted their OPA quotas were sending cattle to feeding grounds to await Jan. 1 quotas.

Shipments by national packers had slowed to a standstill, Los Angeles and other packers having stopped entirely.

Fail to Consider Growth.

The quota placed on the local packing industry apparently failed to take into account several important points. The local industry never was large enough to handle the city's needs and made little effort to expand because national packers used this area to dump surplus supplies. They began to expand when outside packers started sending meat elsewhere, but the 70 per cent quota on which they were ordered to operate was based on the cattle slaughtered before their expansion.

Other factors involved include the increase in San Diego's population since the time on which the quotas are based.

SPURN OVERTURE FOR COMPROMISE ON DICTATOR BILL

Opponents Urge Outright Death of Measure.

BY WILLIAM STRAND.

[Chicago Tribune Press Service.]

Washington, D. C., Dec. 4.—Amid renewed demands for killing the legislation entirely, the house ways and means committee today completed its hearing of administration witnesses supporting President Roosevelt's request for extension of his wartime powers.

The hearing was marked by defeat of an administration attempt to obtain further compromises on the measure, designed to insure its enactment before the end of the present session.

Committee members opposing the bill refused to nibble at concessions offered by the administration, explaining afterward they are confident they will be able to muster the votes necessary to defeat it either in the committee or on the house floor.

Bill Would Authorize Decrees.

The legislation would empower Mr. Roosevelt to suspend tariffs, customs, and other laws regulating the movement of materials, property, and information in and out of the country. It also would permit him to issue decrees governing the movement of persons out of the country.

The additional powers were requested by the White House on the pretext that existing regulations are hampering the war effort. It was argued that tariffs, customs, and immigration regulations are delaying the movement of supplies, technical information, and individuals deemed necessary to production and planning.

From other quarters, however, came the reply that the President already possesses sufficient authority to overcome these obstacles thru war powers previously conferred by congress.

Original Plan Tabled.

The original administration bill, which would have enabled Mr. Roosevelt to suspend all immigration statutes governing the movement of persons into and out of the country, and which placed no definite time limit on the life of the new controls, was tabled by the committee three weeks ago.

Since then a number of restrictions have been written into new versions, including the specific provision for the powers to expire automatically Dec. 31, 1943, unless the war ends before then. And, despite opposition of New Deal officials, the committee insisted upon holding public hearings on all phases of the legislation.

Near the end of today's session, Rep. A. Willis Robertson [D., Va.], who interrupted the proceedings several times with long statements favoring the bill, urged the committee to go back into closed sessions and revise the bill's language to permit the President to act only if a recommendation comes from the department of war, the navy, or the maritime commission.

In its present form, the measure sets forth eight departments and agencies which can request suspension of laws for their convenience.

"Better to delete the whole bill and make it perfect," declared Rep. Bertrand W. Gearhart [R., Cal.]. "That's one way of ending this once and for all."

Rep. Gearhart told the committee that under the bill the President "might designate the delicious and delectable Harry Hopkins to suspend the laws of the United States."

Warns of Market Peril.

Robertson's suggestion was voted down and the committee adjourned until next week, when opposition witnesses will be heard. These are expected to include representatives of farm and manufacturing associations who have expressed fear suspension of tariff safeguards would mean the importation of cheap products from abroad for "political purposes" to compete with American markets.

Rep. Gearhart warned that under the powers which would be conveyed to the executive branch it would be possible for the administration to open markets here to products of any nation whose good will New Dealers might want to cultivate.

As an example, he cited Algerian wine, which he asserted could be brought into this country duty free to compete with the domestic brands.

PRODUCTION WILL WIN; STEP IT UP, ADM. STARK TELLS INDUSTRY IN U. S.

[Chicago Tribune Press Service.]

LONDON, Dec. 4.—Production can decide the war, Adm. Harold R. Stark, commander of the United States navy in the European theater, declared tonight in a trans-Atlantic broadcast. He called upon American industry to "outplan the enemy planners and outwork the enemy workers"

Recalling that the United States was forced to begin a two ocean war with a one ocean navy and that the Japanese possessed superiority in the Pacific, Stark said the disparity is being leveled and a favorable situation is developing for America.

"We have hit harder than we have been hit," he said. "We look to the day when our material strength will be so great we can choose the time and place, impose our will, and force the earliest possible decision."

Women Military Police Go on Duty at WAAC Post

Daytona Beach, Fla., Dec. 4 (AP).—Women M. P.'s made their first appearance in the armed forces of the United States today as the second WAAC training center here placed its own military police into the field.

EARLIER DEPARTURE FOR BURLINGTON TRAIN.

Effective Sunday, December 6, Train No. 45 for the Twin Cities and intermediate points will leave Chicago 10:00 A. M., 20 minutes earlier than now, and will arrive in St. Paul at 9:15 P. M.; Minneapolis at 9:55 P. M.—Adv.

UNION TO PICK SLATE FOR VOTE OF BARTENDERS

Members of local 278 of the Bartenders' union will nominate a slate of candidates Monday night to oppose present officers at an election to be held Jan. 4 at 64 West Randolph street.

Austin Steeves, an unsuccessful candidate for president of the union at an election a year ago, is expected to be named to oppose James Crowley, incumbent president. George B. McLane, former business agent, probably will be nominated to oppose Joseph McElligott, who holds the job.

Forty-four hundred members of the union, 450 of these in the armed services, are eligible to vote. Men in the armed services will vote by air mail, with envelopes containing their votes to be opened only by the election judge.

MANDEL'S

Store Hours Today: 10 A. M. to 6 P. M.

Gift Pajamas

$2.75 By B. V. D.

Very fine high-count broadcloth, with wide or narrow stripes, tailored in the preferred coat style, cut full for comfort. Sizes A, B, C, D. Blue, Wine, Brown.

"Carol Tones"

$2.25 Shirt by Arrow

Here's a colored ensemble of shirt, tie and handkerchief that clicks with men. Carol tones, clear as a bell, accented by white and pastel corded stripes. Famous Arrow tailoring and fit!

Ties $1

Handkerchiefs 35c

Men's Shirts and Pajamas—First Floor—Wabash

C. Sportown wools in warm plaids, stripes, plains.

A. Burton Poplins in beautiful patterns. Wrinkle resistant.

B. New "Minute Ties," easy, practical, because they're so easily washable.

$1

Give Him Ties You Know He'll Wear

Beau Brummell Ties

Every single one, whether it's ultra-conservative or dashing as all get-out, is made and patterned with men's tastes firmly in mind. Famous four-fold construction, or wool lined.

Men's Ties—1st Floor—Wabash

Mandel Brothers

O-G SHOES FOR WOMEN

O-G Youthies for smart girls for casual wear!

$3.98

They're made of splendid quality antique tan Calfskin; they're wonderfully soft and pliable. Every smart girl should possess a pair.

The same low price for the same high quality!

O'CONNOR & GOLDBERG

205 STATE ST., South, at Adams • 59 MADISON ST., West, near Dearborn

4616 SHERIDAN ROAD · 4040 W. MADISON ST. · 1147 LAKE ST., OAK PARK

3300 LAWRENCE AVE. · 1255 MILWAUKEE AVE. · 6348 HALSTED ST., SOUTH

835 63rd STREET, EAST · 2752 MILWAUKEE AVE. · 3225 ROOSEVELT ROAD

NOT available at 23 MADISON, EAST

O-G STORES FOR WOMEN OPEN TUESDAY, THURSDAY AND SATURDAY EVENINGS

Ski Suits

A Limited Group! Values to $17.95 at

$9.95

Zip-Out Jacket Linings! Flannel Lined Trousers!

Your choice while they last. Expensive water and wind repellent Ski Suits of fine Gabardines and Poplins. If you know value, you'll hurry in! Few of a kind styles.

Others to $21.50

BAILEY'S

Loop Store Only

25 W. VAN BUREN ST.

OPEN EVES. to 9; SUNDAYS to 5 P.M.

MAIL AND PHONE ORDERS FILLED—HAR 9000

ROBES

of extreme luxury

TAILORED BY RABHOR

of famous Crown tested rayon—exquisitely satin lined

$17.50

in maroon or blue

GABARDINE ROBES

in maroon, blue or brown

$10.95

SPECIAL VALUE

All wool flannel robes

$7.95

OUR 4TH FLOOR IS ROBE HEADQUARTERS

MAURICE L ROTHSCHILD

State at Jackson

NUTS AND JOLTS By Bill Holman

No, lady, rain won't hurt it—did you ever hear of a fox carrying an umbrella?

AP CHIEF TELLS 20 YEAR BATTLE FOR FREE PRESS

Won by Smashing European News Monopoly.

New York, Dec. 4 (AP).—Kent Cooper of the Associated Press disclosed today for the first time the full story of a two decade crusade for international freedom of the press won by the breaking down of a powerful European monopoly.

General Manager Cooper's first book, "Barriers Down," tells the story of removing the international news barriers maintained by Europe's old established news agencies — Reuters, Havas, and Wolff. The struggle was for the right to free news exchange in all countries.

Had the crusade been won in five years instead of in 20, Cooper believes, the second World war might possibly have been prevented.

"Quarantined Against News."

As it was, press agency agreements kept the currents of news from flowing freely to and from Germany thru the "quarantined" areas around her, and even affected Japan and South America and other lands beyond the seas. This was one of the reasons Adolf Hitler was able to rise to power in Germany.

The whole story of how the fetters of press agency agreements was broken is told in the book, published by Farrar and Rinehart. It is a full length portrayal of a dramatic epoch in the development of America's unsurpassed, world-wide news services.

The absence of guarantees of freedom of the press in Europe during the period after World War I. led to a situation whereby news from Germany could get from border countries only by first passing thru Britain's Reuters or France's Havas agencies. Thus Germany and her neighbors failed to see each other thru clear glasses but only thru lenses tinted and distorted by propaganda and third party judgments.

New Concept Created.

"To the Associated Press," writes Cooper, "I give credit for the creation of what has turned out to be the finest moral concept ever developed in America and given the world. That concept is that news must be truthful and unbiased."

This concept was developed, Cooper hastens to add, not as the result of prayer and fasting but because squabbling nineteenth century papers that originally formed the AP so distrusted each other's news and motives that they could get along together only by putting the dispatches that they exchanged on the bedrock of unadulterated fact.

News Distorted, Inadequate.

Meantime, events helped Cooper's campaign to free the Associated Press of the entangling alliances of the agencies. In South America it was being hurt competitively. The news it got from South America thru Havas was inferior and the news South America was getting of North America thru Havas was inadequate and distorted.

To European readers America was still a land merely of crime and lynchings, accidents and disasters. As a result, other continents thought of this country as a queer place with an Indian, figuratively, behind every woodpile.

Finally negotiations were opened with the big three and, just before the 1918 armistice, a contract was signed permitting AP to expand to South America. Expand it did. That was still far short of a free hand the world over. The crusade continued, however, ending in success in 1934.

Only One Source of News.

Closing his book, Cooper recalls how he had been deeply impressed by the victory march thru the Arc of Triumph in Paris, July 14, 1919, when he realized how essentially similar were the fighting men of all nations beneath their vari-colored uniforms.

"Few of them had ever studied that war's causes," he writes. "They only believed they had reason to hate. . . . Each of them had but one source of foreign news in their newspapers back home. . . . That source was the news agency. Some of that news may have been intentionally directed to create prejudice. . . .

"Propaganda is indeed a consuming passion. If the sources of truthful information will not supply biased propaganda, the truthful sources are angrily denounced. . . .

"If newspaper readers would monitor the news they could take the prop out of propaganda, and only unbiased news sources could prevail. Moreover, the press would profit by more critical observation.

"Thus far America has had a distinct advantage over the peoples of most foreign countries because it has had a free press. I say 'thus far' because I do not know of the morrow. If there is a curb by any power in any country that now has a free press, it will be the people who will lose."

Sues for Divorce

MRS. JACKIE COOGAN.

Los Angeles, Cal., Dec. 4 (AP).—Jackie [The Kid] Coogan's second wife, the former Flower Parry, filed suit for divorce today, alleging cruelty. She asked $131.50 monthly support for their son, John Anthony, 8 months old. Coogan, formerly the husband of Actress Betty Grable, is in the army. Mrs. Coogan said they were married in Gardnerville, Nev., Aug. 9, 1941, and separated last April 4. She is living with her mother in Beverly Hills. Coogan's film career began at the age of 4 when he played in Charlie Chaplin's "The Kid."

RIVER TAXI PLAN TO BE STUDIED BY NORTH SIDE UNIT

Directors of the North Central association, an organization of near north side merchants and property owners, will consider proposals to establish a scheduled motor boat passenger service on the Chicago river, as a supplement to the city's crippled traction system, at a meeting Monday, Leo Heller, executive secretary, said yesterday.

Heller said such a service, especially between the downtown railroad stations and the Michigan avenue bridge, would be of much benefit to businesses and employés on the near north side. He pledged coöperation to any responsible company which might undertake operation of such a line.

Maj. R. F. Kelker, engineer for the city council's local transportation committee, is conducting a survey of possibilities for river passenger transportation service. Several members of the committee, including Ald. James R. Quinn [50th], chairman, have favored the plan.

CITY PUTS 1943 AUTO AND WAGON TAGS ON SALE

Horse drawn vehicles are being licensed now, City Clerk Ludwig D. Schreiber said yesterday in announcing that 1943 automobile licenses are available. The rate for a one horse wagon or vehicle is $4 and for a two horse wagon $8.

Application for 1943 city vehicle tags are ready in room 107, the clerk's office, at the city hall, at garages, currency exchanges, and other convenient places. Stickers will be issued immediately.

TRIBUNE VESSEL FIRST TO LOAD AT COAL BELT HERE

Clears in Race to Deliver Fuel to Canada.

(Picture on page 10.)

Loaded by a revolutionary conveyor belt designed to speed coal loading sixfold, the motorship The Chicago Tribune cleared South Chicago yesterday afternoon and headed for Canada in a race to get fuel to industry there before the Great Lake channels freeze.

It was the first ship to be loaded by the Rail to Water company's giant conveyor built at 101st street and the Calumet river. The newly erected machinery successfully completed its first test by throwing 72 carloads of coal into the ship's four holds.

Speed of as high as 1,800 tons per hour—equivalent to a railroad gondola every two minutes—was reached. Because this was the first use of the device, frequent stops had to be made for adjustments, and no over-all record was set. Cranes and scoops, used otherwise here, load at only 250 tons per hour.

Industrial Leaders Gather.

Industrial leaders from the midwest gathered to observe operations of the conveyor. It was hailed both as a boon to the war effort and the means of making Chicago a coal port that can contend for markets now dominated by eastern lake ports.

"Previously most ore carriers have unloaded their ore in Chicago and then traveled light to Lake Erie ports, where they picked up coal," Horton Conrad, president of the Rail to Water Transfer company, owner of the belt, explained. "They were unable to spare the time needed to load them with coal here.

From Hopper to Belt.

At the new plant loaded freight cars run over a hopper into which the coal is dumped. The coal goes up a 300 foot rubber belt to the top of a 60 foot tower, where it is then chuted into holds of ships in the Calumet river.

Fuel is needed urgently in Canada for war factories and railroads, and the new loading facilities will help to send 500,000 tons of coal recently asked by the country before the lake season is closed. Coal operators said that the Canadian government has consented to the use of Canadian vessels for the iron ore trade only if they carry coal to Canada on their return trip.

Speed of the new equipment, and the consequent saving in ship hire, can be compared to the time required for loading with cranes. On the motorship The Chicago Tribune, which the new conveyor will load in less than four hours when it attains its maximum speed, previous loading with coal required two cranes working simultaneously 24¼ hours. Large ore carirers require two or three days for loading with cranes—time worth $800 to $900 a day.

Shirley's Brother

[Associated Press Wirephoto.]

Sergt. George Francis Temple, a marine stationed on the Island of Oahu, Hawaii, sits in jeep to read letter from his actress sister, Shirley Temple.

SUPPORTS MOVE TO HELP DEFEND SUIT AGAINST AP

Decatur, Ill., Dec. 4 (AP).—John Day Jackson, publisher of the New Haven, Conn., Register, asserted today that the prompt interchange of news, particularly by smaller newspapers within their own states, would be threatened seriously by success of the government's anti-trust suit against the Associated Press.

"It would also mean a serious diminution of our foreign news and news of the war," Jackson stated in supporting the stand taken by representatives of 1,000 newspapers published outside metropolitan centers who joined the defense against the government's suit.

"If one looks at the case of Great Britain, where a few metropolitan papers practically dominate the entire population of that country, one can see what can happen here. The press of Great Britain outside of London is practically represented by newspapers in only four or five large cities. The local papers do not count at all."

Mail Yule Parcels Today, Kruetgen Urges Chicagoans

Ernest J. Kruetgen, postmaster, urged yesterday that Chicagoans mail Christmas parcels today to avoid rushed railroad services and other crowded facilities. Surplus railroad cars usually pressed into service for the holiday rush are not available this year, he said.

UNVEIL ALLURING STRIP TEASER AS AN A. W. O. L. WAAC

M. Ps. Seize Girl After Dance in Theater.

(Picture on page 10.)

Des Moines, Ia., Dec. 4 (AP).—That exotic glamor girl billed as Amber D'Georg, who gave an appreciative audience a Thanksgiving day striptease treat at the Casino theater, was disclosed today to be an A. W. O. L. WAAC.

The WAAC press relations office identified her as Kathryn Doris Gregory, 22 years old, of Fort Worth, Tex., a WAAC auxiliary [private]. The dancer, a curvaceous brunette, claims to be a former chorus girl with extensive experience in George White's Scandals and other Broadway shows.

Seized by Military Police.

Military police, who had been looking for the missing WAAC, discovered her after her matinée performance and, with a WAAC officer, accompanied her back to the post. The military police waited patiently for her at the theater while she changed her dance costume for street garb.

"I had no idea she was a WAAC," said Pete De Cenzie, manager of the theater. "She said she had been stranded here from a show and that her name really was Amber D'Georg. I was shocked nearly to death when I found out."

Officers of the Women's Army Auxiliary Training school at Fort Des Moines, declining to speculate on what would happen to the dancer, said her case has not been disposed of. WAACs usually are confined to quarters pending any disciplinary action. Only soldiers are placed in the Fort Des Moines guard house.

WAACs to Handle Case.

"She was just a girl who had no understanding of her responsibilities," said Col. J. A. Hoag, post commandant. "The matter will be handled inside our own group."

Records at the post showed that the girl was married to Forrest S. Gregory of Tyler, Tex.

The report said she came to the post here Nov. 3, went A. W. O. L. Nov. 26, and returned Nov. 28—right after that matinée.

Gas Curb Cuts Delivery of Service Men's Cookies

Gas rationing has struck a body blow to the cake and cookie supply of the Chicago service men's centers, Erwin R. Tucker, chairman of the commissary, said yesterday. Tucker issued an appeal to housewives to help bolster the supply to prevent a cakeless and cookieless week-end for service men.

FOG GENERATOR TO BALK RAIDS IS TESTED HERE

OCD and WPB Given Preview of Device.

Representatives of the Office of Civilian Defense and the War Production board were given yesterday a preview of a fog generator the inventor hopes will find various uses in war or peace.

Designed primarily to hide cities and military objectives from daylight air attackers, the device also has possibilities for peacetime, according to its developer, William Sanborn, an oil burner engineer. It might replace the smudge pots used in citrus groves.

Local Test Successful.

While the observers cruised the territory in automobiles, the machine generated great clouds of vapor that completely screened the Morton Grove plant of the Bell and Gossett corporation, in spite of conditions unfavorable to the test. Sanborn said that numerous such units, mounted on automobile chasses, could fog out whole areas during air raids.

Sanborn explained that his machine consisted essentially of an intensely hot flame into which was sprayed an emulsion of oil and water. This instantly becomes a vapor that tends to hug the ground, dissipating slowly. The vapor it harmless to breathe, stainless and noninflammable, the inventor said.

Uses Cheaper Fuel.

The machine can be built swiftly and inexpensively, Sanborn said. It uses cheaper and abundant grades of oil.

Otto K. Jelinek and Samuel Radner were among the OCD officials who watched the tests. Another observer was Robert C. Brown Jr. of the WPB. All were guests of Arthur L. Richtmyre, industrial engineer for the company that makes the fog generators.

State Jobless Pay Clerk Surrenders in $270 Fraud

Neil Kent, former clerk in a north side branch office of the state unemployment compensation division, surrendered yesterday in Felony court on a warrant charging he obtained $270 of state funds thru false pretenses. Hearing on the warrant was set for Dec. 11. Attorney General Barrett has asked the state's attorney's office to investigate wholesale frauds in the payment of unemployment compensation at the north side branch office.

MAIL AND PHONE ORDERS FILLED—HAR 9000

Rothley QUILTED BRUNCH SUITS

It's about the warmest Christmas greeting you could give her—a deliciously soft, cosy quilted robe with slacks to match that laugh at fuel rationing—and make her look her loveliest

In printed crepes and plain colors with contrasting linings—sizes 10 to 20

QUILTED COAT $8.95

SLACKS $2

A great Xmas gift combination at $10.95

7th floor

Maurice L Rothschild

State at Jackson

BRUCEWOOD SLACKS $5.95

Slacks are going to school these days, going to work—girls and women are wearing them just about everywhere. They're warm, too, and so easy to get around in. These remarkable values at $5.95 are easy to take, too

Sizes 10 to 20—7th floor

ROTHLEY BLOUSES *long or short sleeves* $2.95

Sizes 30 to 40—7th floor

MAURICE L ROTHSCHILD

State at Jackson

Three Sisters 16 GIFT CENTERS

A Dream in Candlewick

The Perfect Gift

$3.99

It looks far more expensive than this tiny price. Powder puff softness with baby tufts that sweep and swirl to form delicate patterns. Just dip, dry and fluff. Raspberry, Powder and Rose. Small, medium and large sizes.

Sizes 38 to 44 at $4.99

THREE SISTERS
26 So. State St., Chicago
Ph. STAte 9365

Quantity	Size	Color	2d Color Choice

Name ....
Address ....
City.......... State..........
Add 20c Mailing Charge and 2% Illinois Sales Tax

Three Sisters

26 SOUTH STATE ST.
127 SOUTH STATE ST.
6314 SO. HALSTED ST.
3212 Lincoln Ave. 5620 Belmont Ave.
2758 Milwaukee Av. 4035 Milwaukee Av.
4016 W. Madison St. 1124 Lake, Oak Pk.
6332 Cermak Rd.—Berwyn
1607 Orrington—Evanston
Aurora—Milwaukee—Hammond—Waukegan

CONVENIENT CREDIT — ASK CREDIT DEPT. TO EXPLAIN SPECIAL TERMS

$69.50 $75 $85

ROTHMOOR & BRUCEWOOD COATS

in a famous quality sale at

$59.50

$89 $95 $110 ROTHMOOR & BRUCEWOOD COATS $79.50

$119.50 $125 $139.50 ROTHMOOR & BRUCEWOOD COATS $99.50

Sizes 10 to 46—half sizes 33 to 45—jr. sizes 9 to 17—5th floor

MAURICE L ROTHSCHILD

State at Jackson

Wear Small Sizes?

...then here are some real "buys"!

20 FUR COLLARED CASUAL COATS

Luxurious collars of Beaver, Persian Lamb, Fox or Wolf on all-wool fabrics WERE $75 TO $95 $59

14 MINK COLLARED DRESS COATS

Rich black dress coats with lovely full collars of beautiful Wild Mink WERE $125 $97

30 FALL TWEED SPORTS COATS

Classic all-wool toppers in single and double-breasted styles. Variety of colors WERE $39.95 $22.95

20 TAILORED TWO-PIECE SUITS

Lovely soft all-wool Shetlands and tweeds in plaids and plain colors WERE $35 $26

Young Idea Shop... SIZES 9 TO 15

john t. Shayne

MICHIGAN AVENUE AT RANDOLPH

APPLICATION FOR $7,500-$11,250 ACCIDENT INSURANCE POLICY

AND SUBSCRIPTION TO THE DAILY TRIBUNE

NOTE: For the sum of 25c preliminary term fee, plus 10c a month in advance thereafter, the Chicago Tribune makes available to its Home Delivery Subscribers and members of their families who reside in the same household a $7,500 Travel Accident Insurance Policy. Insurance coverage eventually increases to $11,250 on continuous renewal. Issued by Federal Life Insurance Co., Chicago. NO MEDICAL EXAMINATION. One policy to a person. Issued only to applicants over 10 and under 70 years of age.

Mail this Coupon to the Chicago Tribune. SEND NO MONEY. Accredited representative will call and collect 25c. Official Carrier will collect monthly thereafter for Insurance and Subscription. Insurance will lapse if subscription is stopped.

☐ *I hereby order the Daily Tribune delivered to my home by Carrier six days a week, starting immediately, for which I agree to pay the regular rate.*

☐ *I am a Home Delivery subscriber and agree to continue.*

Do you apply for this $7,500 Travel Accident Policy? ....
(PLEASE PRINT)

Your Name? .... First Name Middle Name Last Name

Address? .... Number Street Apt.? ....

.... City State Phone? ....

Your Age? .... Date of Birth? .... Month Day Year

Are You Blind or Deaf? .... Are You Crippled? ....

Name of Person to Whom Insurance Is to Be Paid in Case of Your Death? (Beneficiary)

.... First Name Middle Name Last Name Relationship ....

Applicant's Signature .... Sign in Own Handwriting

NOTICE: Orders for Home Delivery of the Tribune are acceptable only from persons residing where such service is maintained and are subject to rejection by the Tribune. All applications for insurance are subject to rejection by the Federal Life Insurance Co. Insurance does not become effective until noon the date policy is issued.

Form A2735—3-39

CITY'S FEDERAL OFFICE FORCES BASK IN WARMTH

Temperature Range from 70 to 80 Degrees.

Temperatures in government offices in Chicago range from just under 70 degrees upward to 80 degrees, a survey showed yesterday. A similar survey in Washington disclosed that federal officials there are basking under "heat as usual" conditions in the face of a demand to reduce consumption of fuel.

With only one exception, the offices here apparently are ignoring the suggestion by Surgeon General Thomas Parron of the United States public health service that office temperatures be kept at 65 degrees to meet cooler temperatures prevailing in homes.

The United States courthouse [old postoffice building] has had no order to reduce heat, a custodian said, and spot checks of thermometers showed temperatures ranging from 75 to 80 degrees, in some instances 15 or more degrees warmer than homes which are heating with oil under the orders of the Office of Price Administration. The federal court building, as are most buildings housing federal offices in Chicago, is heated with coal.

74 At OPA Quarters.

The OPA area offices which dole out the fuel oil for shivering thousands in Chicago, have a temperature of between 72 and 74 degrees, checks of thermometers on the 19th floor of the building at 228 North La Salle street, showed. Employés reported "plenty of heat."

The regional office of the OPA, now located in what has been named the War Agencies building at 226 West Jackson boulevard, also has an abundance of heat. Workers in the building which houses, or will house, the OPA, the War Production board, the Office of War Information and the Office of Emergency Management, say that it is "too warm" in the offices, with estimates of the temperature running at between 75 and 80 degrees.

Several employés in offices which have been moved to the building have caught colds from the temperature changes between the overheated offices, and the corridors, which are kept chilled by open windows and drafty elevator shafts necessary in remodeling operations in offices still unoccupied. The building is heated by the Chicago Steam corporation which uses coal to generate its steam.

Complaint Brings More Heat.

In the Civic Opera building at 20 North Wacker drive, in which are situated army offices, branches of the OWI, the WPB, the war labor board and other bureaus, a building official said that the coal generated steam was supplied to any office in any amount desired.

Most are kept at 70 degrees, he said, but added that a WPB branch office had recently complained about the 70 degree temperatures and had been awarded more heat. The building has an automatic heating system, which, when it was installed some years ago, resulted in a 50 per cent reduction in the use of coal.

The Merchandise Mart building, which houses approximately 10,000 federal employés and also has the Chicago office of Secretary of the Interior Harold L. Ickes, wartime fuel coördinator, provides government bureaus with heat of around 70 degrees as in the past. The building uses coal and heating practices are the same as in the past.

Employés of the railroad retirement board, housed in the America Fore building at 844 Rush street, now owned by the government, are getting along with less heat this year, Carl Meyer, superintendent of the building, said.

Cuts Heat to 68 Degrees.

"Some of them didn't like the idea very well," he said. Meyer added that on orders from Washington he had cut the heat in the building to 68 degrees in the interest of fuel saving. The building is heated by coal generated steam.

"I am trying to conserve coal as we have been told to do," Meyer said. "The temperature ranges between 65 and 68 degrees. We have about 1,500 employés in the building."

The Postoffice building is heated by steam from the Union Station company. Fred G. Brockhoff, building manager, said he is using less steam than formerly but that employés in the building were not aware of it since there are no thermometers. Employés say they notice no difference from last year.

Exodus of war agencies from the Civic Opera building, 20 North Wacker drive, to more permanent quarters will be resumed over the week-end. The War Production board regional office will move to the War Agencies building, and the War Labor board to room 553 at 222 West Adams street. The Office of War Information will move Dec. 19 also to the War Agencies building.

NO OIL SHORTAGE IN MIDDLE WEST, SAYS PRODUCER

New York, Dec. 4 [Special].—Frank Phillips, chairman of the board of the Phillips Petroleum company, today denied the claim of John Neukom, Washington fuel oil rationer, that there is a fuel oil shortage in the middle west. He insisted there was no need for rationing in the middle west, especially in districts 2 and 3.

Not only is there enough oil on hand to fill the requirements in the central states, Phillips said, but also production is sufficient to meet largely the needs of the eastern seaboard. He stressed, however, that shortage of transportation—such as tank cars—made this task difficult.

Phillips at the same time repeated his opposition to gasoline rationing. Asserting that he understood that the idea behind gasoline rationing is to conserve rubber,

Cache of Gasoline is Confiscated

Five 100 gallon water tanks found filled with gasoline on the premises at 4540-48 Cottage Grove avenue.

Firemen Francis McNellis (left) and Stanley Selinga removing gasoline in drums from the same addresses.

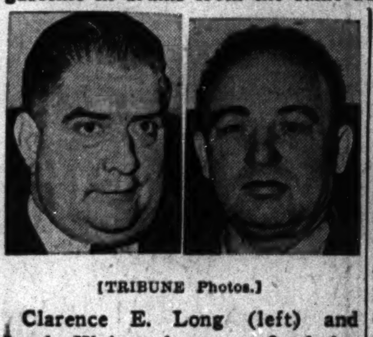

[TRIBUNE Photos.]

Clarence E. Long (left) and Jacob Klein, who were fined for having the gasoline.

Warning Given

Chief Fire Marshall Anthony J. Mullaney warned yesterday that contraband supplies of gasoline should not be poured into sewers. He stated that any gasoline hoarded in violation of OPA regulations not only is a serious fire hazard if kept in improper containers, but that the only safe means of disposal is to turn it over to the nearest fire department for proper disposal. Gas fumes in sewers are highly explosive and endanger whole neighborhoods, he said.

Fire and police departments yesterday were busy checking complaints—usually from neighbors—that they smelled gasoline fumes. First offenders to be seized and fined were Clarence E. Long, 43 years old, and Jacob Klein, 55 years old, who have adjoining plumbing and heating shops at 4540-4548 Cottage Grove avenue. Each was fined $200 and costs for possession of a total of 900 gallons of gasoline which had been stored in hot water tanks and unmarked drums. The gasoline was confiscated by the fire department and a record sent to the OPA office here.

At 5514 Montclare avenue, fire department officials found a partly filled 55 gallon drum of gas which they removed from the basement of a building there. A policeman was placed there to await return of the owner.

ORDER 20 PCT. CUT IN OUTPUT OF ICE CREAM

Will Improve Butter Market, Says WPB.

Washington, D. C., Dec. 4 (AP).—The government today ordered the manufacture of ice cream curtailed about 20 per cent in December and January in order to provide more butter.

The War Production board directed manufacturers and restaurants to produce only 60 per cent of their October output. Because less ice cream is made in the colder months of December and January, however, the cut will amount to only about 20 per cent below the normal production.

The order is designed to save enough butter fat to make 3,300,000 pounds of butter in December, about 3 per cent of the amount of butter produced last December.

Not Considered a Luxury.

WPB announced that a more comprehensive order regulating ice cream production would be issued before expiration of the temporary order and sources close to Secretary of Agriculture Wickard said that production in 1943 might be curtailed to 75 per cent of this year's output in view of the shortage of dairy products.

Officials said they consider ice cream a food and not a luxury, however, and that there is no disposition to stop its manufacture.

The order provides that formulas used by manufacturers during October must not be changed. WPB said this meant that the quality of all brands must be preserved at present levels.

People Like New Flavors.

Up to now WPB has kept hands off the freezers, except to recommend that manufacturers restrict any one market to 10 flavors, to ease transportation and delivery problems.

As to flavors, a spokesman for the industry said war caused shortages were usually matched by domestic surpluses. When chocolate was short in some spots, there were plenty of peaches—and folks gobbled up the fresh peach ice cream. Then there was a nut surplus, he said, and the same system worked.

CUTS OFF OWN THUMB.

Operating a mechanical meat slicer in a store at 3367 Fifth avenue, Alfred Lilianstrom, 17, of 3941 Jackson boulevard, a clerk, cut off his right thumb yesterday.

Fond of dry wine? Ah! Then let *Henri Charpentier*, our famed French chef, select the brand and vintage—suggest, too, the foods that are the perfect accompaniment. It will be an adventure in dining you'll never forget. See Henri—today!

Cafe de Paris

1260 NORTH DEARBORN PARKWAY
Park Dearborn Hotel WHI. 5620

SENATORS URGE INVESTIGATION INTO FUEL IN WEST

Washington, D. C., Dec. 4 (AP).—Citing an abundance of petroleum, natural gas, and coal in the area between the Rocky Mountains and the Mississippi river, the senate Interstate Commerce committee recommended today an investigation of the situation with a view to sharing the fuel with the rest of the country.

Sen. Clyde M. Reed [R., Kas.], in a report accompanying committee approval of a resolution [S. res. 319] calling for the investigation, said its purpose would be to determine:

1. The present and potential supply of petroleum, natural gas, and coal within the region.

2. The most economical use that can be made of the several fuels produced there.

3. The possibility of increasing the supply of these fuels not only for regional but for national purposes.

The report suggested that for purpose of territorial jurisdiction, all of Montana, Wyoming, Colorado, and New Mexico be included in the scope of the investigation. An amendment limiting the cost of the study to $10,000 also was recommended.

A MESSAGE from Mrs. Snyder

Christmas is a-coming. Gift lists are a-growing. Mrs. Snyder's candy is scarcer than last year. What'll you give them *instead?* There's a wonderful assortment of U. S. War Stamps and Bonds to choose from . . . in *all* sizes and prices . . . and *those* are gifts to keep hearts high and spirits free, *forever!*

MRS. SNYDER'S CANDIES
16 shops in Chicagoland . . Tel. Central 3116

RUBBER PROGRAM FACES DISASTER, JEFFERS WARNS

Can't Get Material for Synthetic Plants.

[Continued from first page.]

ety of our nation and the success of the allied cause.

"Production of steel, copper, aluminum, alloys, or aviation gasoline may be inadequate to prosecute the war as rapidly and effectively as we could wish, but at the worst we are still assured of sufficient supplies of these items to operate our armed forces on a very powerful scale. But if we fail to secure quickly a large new rubber supply, our war effort and our domestic economy both will collapse."

Quantitatively, Jeffers reported that the stockpile of crude and synthetic on Jan. 1, 1943, will approximate 400,000 long tons. With everything clicking and with first preference on materials given to the synthetic plants, the director estimated that the inventory in the fall of 1943 will "to all practical purposes be down to the absolutely dangerous inventory deadline of 120,000 tons" and by the end of 1943 will be built up to 175,000 tons. But he's not hopeful of attaining these perfect conditions.

Figure Fixed by Report.

The 120,000 ton figure was fixed by the Baruch report as a minimum safe inventory, consisting of 50,000 tons as a 30 day supply for American manufacturers, 4,000 tons for Canadian manufacturers, and 66,000 tons for Great Britain. Great Britain needs were fixed as an inventory necessary for protection against a disruption in shipping.

"We must envision the possibility of a complete exhaustion of even so-called normal inventories of finished products," Jeffers wrote. "In fact a delay of a month in the part of the program which includes plants which should be finished by May 30 would mean the loss of 40,000 to 50,000 tons at a time when there will be none to lose. Present indications are that the impact of competitive programs will cause a delay. It is too early to say how much of a delay."

Asks Coördinated Publicity.

Jeffers' report also asks for coördinated publicity.

"The public does not yet understand," he said on this point, "that the vast majority of our motor vehicles must run from now until mid 1944 on the tires now in use. A large part of the public has been led [misled] to believe that certain regulations [rationing under Price Administrator Leon Henderson] insure that tires of one or another kind will become available to all who need them."

17 WHITE HOUSE AUTOS CUT GAS USE NEARLY 50%

Washington, D. C., Dec. 4 (AP).—On the theory that charity begins at home, President Roosevelt disclosed today that White House automobiles had cut their use of gasoline almost in half as compared with a year ago.

He said the official cars, including those of his secretaries and mail automobiles, traveled 10,700 miles last month compared with 18,403 miles in November, 1941.

He explained that of the 17 automobiles, two had been given up and two more were not being used.

SATURDAY SPECIAL!
ALL WOOL
Boy Coats
$12.88
REGULAR $16.95 VALUE!

Toss it over a suit or over your dress or slacks. Gallant boy coat, styled with spirit, cut with freedom, tailored with precision. In patriot red. Sizes 12 to 20.

SPORT COAT SHOP—FIFTH FLOOR
STORE HOURS 9:30 TO 6
NETCHER'S BOSTON STORE

Predicts Deaths by Freezing as East's Fuel Crisis Grows

Supplies Critical

Washington, D. C., Dec. 4 [Special].—Facing a fuel oil supply problem so critical that Deputy Oil Administrator Ralph K. Davies predicted today that some New Englanders might freeze to death this winter if it is not solved, the Office of Price Administration is working on plans to compel conversion of oil furnaces to coal, it was learned authoritatively tonight.

The plan contemplates issuance of an order forbidding any fuel oil dealer from delivering oil to any home in which the heating unit can be converted to coal. Only exception will be where a householder can show that his local ration board has authorized him to burn oil.

Would Cut Off Supplies.

As outlined tonight, the program would compel every householder with a convertible furnace to apply to his ration board for a dispensation. Only those who could prove financial or other good reason for failure to convert would be granted certificates, it was said. In cases where permission is denied the householder would be told that after consuming the oil remaining in his tank he would be shut off from further supplies.

The order, if invoked, will apply only in areas like New England and along the east coast, where the fuel oil supply is more critical than in other parts of the 30 state area now under rationing.

Could Happen There.

Davies' warning was made at a meeting with a delegation of New England members of congress who demanded that something be done to assure their constituents of adequate heating oil supplies. He told them he will insist that householders able to convert their furnaces do so.

"Freezing to death is more than a figure of speech," Davies said. "Unless a good job of assuring fuel oil supplies is done it could and would happen in New England."

Plan Double-Ups

Boston, Mass., Dec. 4 (AP).—Federal authorities describe New England's fuel oil shortage as "so serious that plans are being laid for the probable doubling up of families and for the closing of all nonessential establishments."

A joint statement issued by officials of four regional federal war agencies also said the situation was "rapidly approaching the emergency state because of an unanticipated heavy demand for oil shipments to support the United States military forces."

The statement recommended that every fuel oil user, regardless of the size of his heating plant, convert it to solid fuel "not only for patriotic reasons but also in urgent self-interest."

Ban on Rations Planned.

The officials declared no further fuel oil rations would be granted after Jan. 5 to any user of 10,000 or more gallons a year for heating purposes unless he could present a certificate showing that conversion to solid fuel was impossible.

Asking that there be no hesitation to convert for fear of a coal shortage, the statement said the solid fuels coördinator for war had given assurance that "the coal industry can supply the coal needed to replace fuel oil under the present conversion goals, in addition to meeting the war expanded requirements of regular coal users."

Stoker Applications Granted.

W. P. Homans, regional deputy materials director of the WPB, said that in less than a month the WPB in New England has approved stoker applications for conversion to coal by large users of oil which indicate a seasonal saving of 25 million gallons.

He said that beginning probably in three weeks 1,000 class A automatic stokers a week would begin moving into New England for large users. No stokers will be approved for places in which owners can convert to hand firing of boilers, he said.

SALESMEN TO GET MORE GASOLINE, JEFFERS IS TOLD

Cites Assurances by Henderson.

Washington, D. C., Dec. 4 (AP).—Rubber Director William M. Jeffers' office said today it had received Price Administrator Leon Henderson's assurance that traveling salesmen would be made eligible for gasoline for "occupational driving."

A Jeffers spokesman said he took this to mean the salesmen would get more gasoline than now allowed them under their eligibility for "B" ration books. There was no indication how much the increase would be or on what terms it would be allotted.

Jeffers has sent the following telegram to Robert S. Kerr, governor elect of Oklahoma, at Oklahoma City:

"Price Administrator Leon Henderson today advises me that 'I have directed the automotive supply rationing division to provide for the eligibility of traveling salesmen for occupational driving.'

"Assume Oklahoma rationing boards will be advised direct by Mr. Henderson as soon as necessary instructions can be prepared and transmitted."

Meanwhile, the Office of Price Administration still insisted it had "under consideration but has reached no decision" on the appeal of commercial travelers for larger gasoline rations.

Present regulations give salesmen a "B" ration, good for a maximum of 500 miles of driving monthly in the east and 560 miles in the rest of the country, based on 15 miles to the gallon. Spokesmen for the salesmen are seeking rations sufficient to allow them about 65 per cent of last year's travel.

Meanwhile Sen. Tom Connally [D., Tex.], flooded with pleas from salesmen in his own state, urged that the OPA promptly amend its regulations and increase the allowance for salesmen in Texas and the west generally.

STEVENS

Long Sleeved Classic

in fine rayon and wool gabardine!

10.95

Beautifully tailored fly-front classic with easy, good lines—a wealth of careful detailing! The long sleeves cuffed trimly at the wrists...and the light weight but finely woven fabric will be a "first aider" to your keep warm winter wardrobe. Have it in Beige, Blue, Aqua, Wheat or Rose. 10 to 20. 10.95.

Farmington Shop—3rd Floor

Chas. A. Stevens & Co.
State Street Open 10:00 to 6:00

STEVENS

for figure freedom and figure beauty—choose a

Treo Pantie and Girdle

5.00 each

The young crowd is true to Treo's! They're so comfortable and light weight and yet so firm about control. Pretty to look at with gleaming rayon satin front panels—up and down stretch back panels—and sides of fine power net. Sizes 25 to 30. You really should have both to wear under your slacks and formals, your daytime dresses and that slick suit. See them and see why!

Sorry, no mail orders!

Chas. A. Stevens & Co.
State Street Open 10:00 to 6:00

Jr. Deb Corsets—2nd Floor

REPORT ORDERS TO END OIL FOR OFFICES JAN. 4

Apartments Included in New OPA Plan.

Baltimore, Md., Dec. 4 (AP).—The Sun said tonight that compulsory conversion to coal of the heating equipment of virtually all apartment houses and commercial buildings had been decreed by the Office of Price Administration.

The newspaper asserted that in a bulletin sent to ration boards in Maryland and thruout the fuel oil rationed area the OPA had ruled that all buildings housing four or more apartments and other buildings in which 70 per cent or more of the space was given over to commercial purposes must convert to coal heat by Jan. 4.

Includes 30 States.

The rationed area includes 30 eastern and midwestern states and the District of Columbia.

Oil will not be available for such buildings unless their owners are able to prove conversion is impossible, the paper quoted the OPA order as saying.

The paper said the OPA order, in the form of a regional bulletin dated Nov. 27, directed local boards to issue coupons to apartment and commercial buildings only for ration period No. 1, which expired Dec. 3, and period No. 2, which expires Jan. 4.

Where rations have been issued for the full year to owners of such buildings, the boards were directed to recall the coupons, the Sun declared.

All Must Try.

Leo H. McCormick, state OPA director for Maryland, said of the order, "Anybody in the category affected that can possibly convert must do it and do it immediately."

Asked if shortages of man power and materials would be considered sufficient reason to make conversion impossible, McCormick said:

"Here is a situation where people will have to use their ingenuity. Anybody can work up excuses. Plenty of people have had the chance to convert and haven't done it. We'll have to have the cold facts that it can't be done."

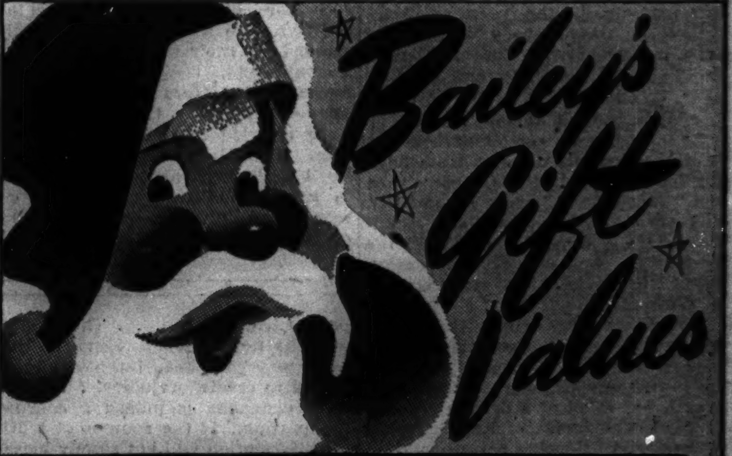

GIVE RIDING NEEDS

SMART RIDING COATS	$12.95 to $27.50
BREECHES or JODHPURS	$3.95 to $16.95
JODHPUR BOOTS	$3.95 to $15.00
DRESS and FIELD BOOTS	$7.95 to $45.00
WESTERN BOOTS, adult, juvenile	$3.95 to $21.50
WESTERN FRONTIER PANTS	$4.95 to $14.95
WESTERN COWBOY SHIRTS	$1.95 to $12.95

Everything for the Rider but the Horse

GIVE SKI & SPORTS WEAR

WOMEN'S SKI SUITS	$9.95 to $21.50
SKI PANTS for men and women	$4.95 to $12.95
PLAID SPORT SHIRTS	$2.25 to $8.95
SKI AND SKATING SWEATERS	$3.95 to $9.95
SKI AND SNOW BOOTS	$5.95 to $12.95
HI-TOP BOOTS	$7.95 to $16.95
WEATHERPROOF JACKETS	$3.95 to $9.95

Sweaters, Mitts, Caps, Sox, Gloves

GIVE THINGS TO WEAR

SUEDE or CAPESKIN JACKETS	$7.95 to $24.50
CAMPUS COATS for her	$7.95 to $19.95
CAPESKIN AVIATION JACKETS	$11.95 to $17.50
SPORT SHIRTS, for him	$2.95 to $12.95
WOOL MACKINAWS, for him	$8.95 to $27.50
ZIP-IN SHEEPLINED JACKETS	$12.95 to $19.95

Sports Apparel for Every Outdoor Occasion

103 N. Marion Street, Oak Park — BAILEY'S — 627 Davis Street, Evanston

LOOP—25 W. VAN BUREN ST.

Loop Store Open Every Evening—Sunday to 5 P. M.

201 S. Main Street—Rockford, Ill.

CROSSWORD PUZZLE

ACROSS

1. That which excavates
6. Mention
10. Line of junction
14. Get up
15. Spoken
16. Seaport in Brazil
17. Volcanic matter
18. Girl's name
19. Employer
20. Short letter
21. Heater
22. Snap
23. Philippine vine
24. Three-spot
25. Conquer
26. Segment
28. Consume
29. Juice
32. Dormant
34. Seethe
35. Perfume
38. United in one body (abbr.)
39. Ravine
40. Broth
41. Pays respect
43. Write
44. Preserve
45. Joining
49. Purchase
50. Cup edge
51. Gazelle of Tibet
52. Wash
55. Farm animal
56. Cut
57. Salute
58. Circle
59. Slipknot
60. Excited
61. On the sheltered side
62. Ventilator
63. Dole
64. Keep watch over
65. Consecrate

DOWN

1. Strong scented herb
2. Dry gulley (southwest U. S.)
3. Traveler
4. Being
5. Thing
6. Struggle
7. Light sarcasm
8. Tree of Argentina
9. Highest note
10. Reject
11. Comfort
12. Tract
13. Brand
21. Cupid
22. Auger
24. Row
25. Droll one
27. Snare
28. Inspired
29. Body of light
30. Sicken
31. Work at
33. Hotel
34. Flat failure
35. Snake
35. Part of a foot
37. Cask
39. Ruthless
41. Fodder
42. Single thing
44. Young animal
46. Disregard
47. Rackets
48. East Indian broadbills
49. Swelling
50. Social error
52. Fake
53. Enclosure
54. Uprising
55. Lizard
56. Earth
58. Unrefined
59. Seize

PUZZLE OF FRIDAY, DEC. 4, SOLVED

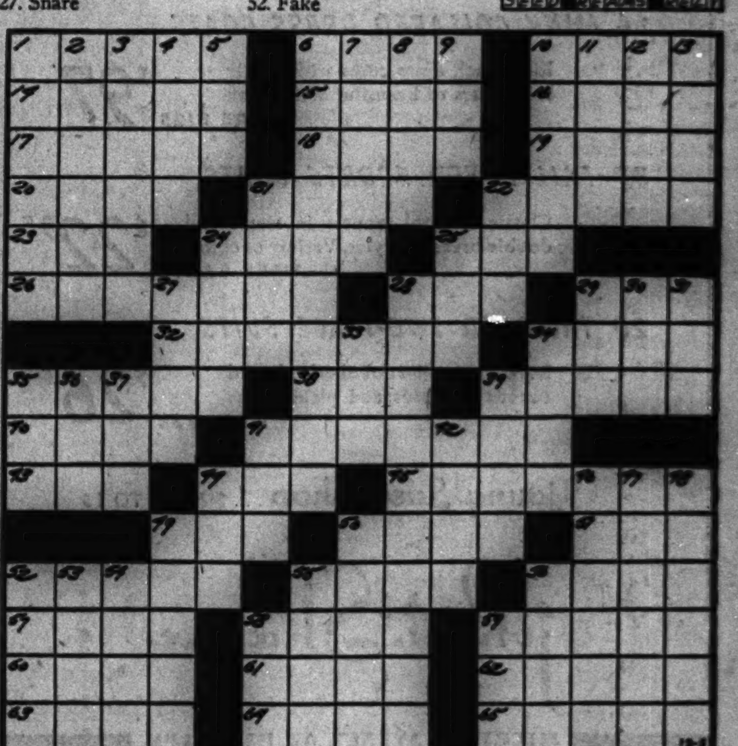

WORST CROWDING DUE THIS MONTH ON TRANSIT LINES

Relief by Spring Seen by Chicago Official.

Chicago's transit systems will "bulge at the seams" thruout the winter, despite every effort of the companies to utilize all available equipment at peak efficiency, Charles E. De Leuw, Chicago metropolitan area co-administrator of mass transportation, predicted yesterday.

"There is no getting around the fact that there will be crowding and jams despite everything the traffic engineers can do," De Leuw said. "The lines in 1943 will have to carry the heaviest passenger load since 1930 and possibly since the all-time peak year of 1927.

"December traffic is the heaviest of the year. If we can clear the December hurdle we ought to be able to operate more smoothly after that."

Traffic Up 10 to 15 Per Cent.

With traffic on the transit lines running 10 to 15 per cent ahead of last year, the inadequate rolling stock of the systems was being overtaxed. Street cars, buses, and elevated trains were jammed and passengers were left waiting for 10 or 15 minutes in some instances yesterday.

Transit company officials reported that midday traffic expanded perceptibly, reflecting the warmer weather's encouragement to Christmas shopping. They said they were employing all available equipment during the rush hour to meet the demands for more service at the start and close of the period.

Ready for Shopper Rush.

Anticipating the heaviest Saturday shopping in years the Chicago Rapid Transit company said it was planning to add 500 to 600 car trips today to handle the expanded traffic. Similar extra service will be provided by the Chicago Surface Lines and the Chicago Motor Coach company.

Yesterday's traffic experience under the new wartime operating conditions will be studied closely by the company engineers because the day was more normal than the other days this week when extreme cold weather was a confusing factor.

ICC Hears City Protest.

The protest of the city council against the elimination of seven bus routes by the Chicago Surface Lines was described as "misdirected" by an official of the Illinois Commerce commission.

The commission has been asked by the city to order the surface lines to restore service on the abandoned routes and to hold a hearing on an alternative method of effecting a 15 per cent cut equitably over all bus routes operated by the company. The slash was ordered effective Dec. 1 by the Office of Defense Transportation.

6 COAST GUARDS DROWN IN STORM ON LAKE ONTARIO

Oswego, N. Y., Dec. 4 (AP).—Six coast guardsmen drowned today when strong winds capsized their boat about a mile off shore in Lake Ontario, as they sought to relieve a marooned lighthouse crew. They were:

Lieut. [J.G.] Alston J. Wilson, 54, Henderson, commanding officer of the Oswego coast guard station; Karl A. Jackson, 42, boatswain's mate, first class, Oswego; Leslie J. Holdsworth, 21, seaman first class, Lawrence, Mass.; Ralph J. Sprau, 27, machinist's mate, second class, Sandusky, O.; Irving Ginsburg, 21, seaman second class, Syracuse; Eugene C. Sisson, 29, boatswain's mate, second class, Binghamton.

Name Victims of Capsizing.

Newport, R. I., Dec. 4 (AP).—The navy announced today the names of the 17 men, 15 of them dead or missing, who were aboard a 28 foot Liberty boat which capsized in rough water in Narragansett bay, Wednesday.

The known dead were: Donald E. Martin, apprentice seaman, Selma, Ind.; Cody R. Sasser, seaman second class, Barbour, Ala.; Edward W. Lukasewic, machinist's mate, second class, Easthampton, Mass.; W. L. Wallace, machinist's mate, first class, Paden City, W. Va.; Jacob C. Huffsteler, King's Mountain, N. C.

Missing were: Jack M. Shaul, apprentice seaman, New Lisbon, Ind.; Raymond S. Johnson, seaman first class, Fort Wayne, Ind.; Emery C. Carter Jr., machinist's mate, first class, Hollywood, Cal.; Melvin R. Dinkheller, chief electrician's mate, San Diego, Cal.; Ralph B. Fishwick, electrician's mate, first class, Cuba, Mo.; Donnie S. Harkins, watertender, first class, Grand Rapids, Mich.; Lester F. Harris, fireman, first class, Dunlap, Kan.; James A. Jacobs, seaman second class, Arlington, Ga.; Cecil C. Joyner, seaman second class, Jacksonville, Fla.; and Wilber E. Martin fireman, first class, Cody, Wyo.

Negro Mechanic Sworn In as Cadet in Air Service

Moline, Ill., Dec. 4 [Special].—Alfred M. Gorham of Moline returned today from Peoria, where he became the first colored man to be sworn in as an aviation cadet by the Peoria district office.

DO YOU WANT AN ESSENTIAL OCCUPATION WITH A POST-WAR FUTURE?

An old established office equipment manufacturer is in need of a number of men, not now engaged in war work, for permanent positions as mechanical tabulating equipment mechanics. Salary paid while training. Mechanical experience not essential. Reply by letter, stating age, phone number. Write today if possible.

ADDRESS J F 144, TRIBUNE

Seven Soldiers Take Oath of Citizenship

Judge William J. Campbell (right) swearing in (left to right) Harold Gordon Bishop, Costa Bertil Sundberg, Max S. Greenberg, Bruce Guy Brydges, William Alfred Elphick, Borys Malkin, and Alegre Garcia. [TRIBUNE Photo.]

Ceremony Shortened

Federal Judge William J. Campbell yesterday dispensed with the customary narration when he administered the oath of citizenship to seven aliens who are in training here in the army air force technical training school.

"It would be superfluous for me to tell you men what your duties as citizens will be in view of the fact that you have already served three months in the armed forces," the court commented.

The soldiers naturalized under a ruling permitting aliens in the army to become citizens after three months of service provided they have taken out their first papers are: William Elphick, Ontario; Bruce Brydges, also of Canada; Borys Malkin, Warsaw, Poland; Harold Bishop, Alberta; Costa Sundberg, Sweden; Max Greenberg, Russia, and Alegre Garcia of the Philippines.

CANADA ALLOWS PAPER TRUCKS TO GET ENOUGH GAS

Press Virtually Exempt from Stiff Rules.

[Chicago Tribune Press Service.]

OTTAWA, Ont., Dec. 4.—Canada's newspapers are virtually exempt from the increasingly stiff regulations which regulate and restrict commercial delivery systems.

Altho newspaper delivery trucks replenish gasoline tanks on the basis of coupons from gas rationing books, new books are issued after the old ones are exhausted provided there is no indication of wastage. While newspaper trucks may not have new tires they can obtain retreads any time.

Papers Combine Equipment.

Big savings in gasoline, tires, and man power, however, have been effected by Canadian newspapers in the pooling of their newspaper distributing systems in large cities.

At the suggestion of Administrator of Services James Stewart, an officer of the wartime prices and trade board, newspapers in large cities have combined their equipment and forces to lessen the drain on gasoline and tires which are rigidly rationed commodities.

A new wartime prices and trade board order which goes into effect after Dec. 28 prohibits truck deliveries to points more than 35 miles from the point of registration of the vehicle. However, Stewart has said that newspapers requiring exemption from that order are being issued permits to exceed this mileage. He said he knew of no request that had been refused.

No Hardships Noted.

"I know of no case of hardship or embarrassment among the newspapers by reason of existing regulations," Stewart said. "The newspapers have coöperated wonderfully with us."

R. L. Weldon, newsprint controler, said present newsprint restriction consists broadly of a frozen newsprint production at the level it has been for the last six months, the production total being that applicable to Canada and the United States.

There is no permission to exceed that production total, Weldon said, but there is a clause in the regulations declaring that any manufacturer who has shipped to a customer during 1941 is expected to continue shipping to that customer in accordance with the general principles of the newsprint order.

BRITISH FIGHTERS MAKE RAIDS OVER FRANCE, BELGIUM

LONDON, Dec. 4 (AP).—Spitfire squadrons made extensive sweeps over France and Belgium today, the air ministry announced. Four British planes were lost. One enemy fighter was destroyed and others were damaged.

German broadcasts describing hasty Italian preparations to withstand intensified allied bombing indicated that Italy expects to have a problem of caring for at least 2,000,000 refugees from areas of heavy attack.

The Berlin radio broadcast Rome dispatches telling of housing requisitioning on a large scale, with 800,000 rooms ready and 2,000,000 expected to be provided next week. Nonessential civilians already are being removed from Turin, Milan, Genoa, and other bombed industrial cities.

Franco, Spanish Dictator, Celebrates 50th Birthday

MADRID, Spain, Dec. 4 (AP).—Generalissimo Francisco Franco celebrated his 50th birthday today. Adolf Hitler gave Franco a German automobile and his best wishes. The morning newspaper Ya said in its leading editorial: "By clear designation of God, Franco represents and directs the Spanish nation in the most difficult period of her history."

DEFRAUDED OF $55.

Alvin Storrs, a farmer of Amboy, Minn., reported to police yesterday that he was defrauded of $55 by a stranger who offered to get him air transportation tickets back to Minnesota at a reduced cost.

REPORT 3 SHIPS SUNK IN INDIAN OCEAN; MANY DIE

LISBON, Portugal, Dec. 4 (AP).—Dispatches from Lourenco Marques, Portuguese East Africa, said today axis submarines had sunk three united nations vessels in shark infested waters of the Indian ocean this week, including the 10,799 ton British liner Llandaf Castle.

The Llandaf Castle was reported to have been bearing 1,000 South African troops toward Durban on leave. The dispatches declared she went down off Zululand and only 40 survivors were known to have been landed.

The 6,796 ton British liner Nova Scotia, struck by two torpedoes from a German submarine, was reported to have gone to the bottom off the Mozambique coast leaving many persons, including 700 Italian war prisoners being transferred to Durban concentration camps, struggling in the shark churned waters.

A Portuguese warship saved 193 persons, including a number of the prisoners, the dispatches said.

Survivors reported that most of the casualties were due to attacks by sharks which struck so violently as to overturn life rafts.

The dispatches said 22 survivors were landed at Zavala yesterday from the 4,153 ton Greek steamer Cleanthis which was sunk by a Japanese submarine 193 miles north of Lourenco Marques.

Thirty-four crew members were saved, but 13 of them were reported to have been wounded by machine gun fire.

BRITISH VESSEL SUNK BY SUB OFF SOUTH AMERICA

Washington, D. C., Dec. 4.—The navy today announced the landing of survivors of a British freighter which was torpedoed and sunk by a submarine last month off the northern coast of South Africa.

Thirty-six survivors, in two lifeboats and six rafts, were picked up after drifting four days and nights. Six other members of the crew were missing.

The attack brought to 548 the number of vessels sunk in the western Atlantic since Pearl Harbor, according to an unofficial tabulation by the Associated Press. The sinkings have cost the lives of 3,660 persons, 2,029 are missing, and 16,586 have been rescued.

FLOODED RINKS IN PARKS OPENED FOR ICE SKATERS

Flooded tennis courts and other flat surfaces prepared for ice skating were officially opened yesterday in 18 neighborhood parks, it was announced by George J. Ehmann, head of the landscape section of the park district. Ehmann said lagoons are not safe for skating, but will be opened when the ice is six inches thick. Attendants are on duty at the park rinks from 8 a. m. until dark, and a few are lighted for night skating.

MARCH them in . . . you and Mom and Kids . . . and APPETITES . . . for Dinner at HENRICI'S

Dressem up in crisp-starched Sunday best . . . . . and marchem in . . . . . . for a famous Sunday Dinner.

We'll fix a feast . . . of fine fresh vegetables and meats . . . . . and crisp, clean salads and desserts in lavish variety . . . . for you to choose . . . . . (and ice cream in smooth, round spheres to make their eyes go big and bright) . . . . for that famous Sunday Dinner.

Who wants a picnic : : : if Mom and Dad'll take us to HENRICI'S ! !

HENRICI'S

CHICAGO'S MOST FAMOUS RESTAURANT

on Randolph between Clark and Dearborn

ARMY KNOWS ITS JOB, STAFF CHIEF INFORMS CRITICS

Asks Confidence but Not Overoptimism.

New York, Dec. 4 (AP).—Critics of army planning and operations got this answer tonight from the chief of staff, Gen. George C. Marshall—"We know what we are doing."

In an address to the National Association of Manufacturers, Marshall said that one public reaction to the war had caused him "considerable concern—that is, a feeling in some quarters that we are building too large an army—that we could not transport it to active theaters even if we had it—in short, the belief that we do not know what we are doing or where we are going."

Blames Uninformed Critics.

Occasionally, he said, this attitude may be stimulated by "a willingness to wave the flag but a reluctance to accept the hardships," but usually it was evidence of a desire to influence the strategical employment of military forces without knowledge of logistical requirements, the military situations, or the international relationships involved.

The army's plans are based on months of study of facts not available to the civilian, he said, and "we must have your confidence, since we cannot spread our cards on the table without hazarding a massacre and the possible loss of the war."

Fears Undue Optimism.

Recent news from the combat areas has been encouraging, Marshall said, but "I am disturbed by the rapidity of the change from a speculative pessimism to undue optimism regarding the course of the war.

"Nothing could be more dangerous to the success of our arms than the development of a national attiture that the victory is about to be won," he said.

"We are faced with a long ordeal and it is imperative that we devote every resource we possess to the relentless crusade which has just been started. The situation requires confidence and determination far beyond that ever before demanded of the American people."

Pana Parents Notified of Death of Son in Navy

Pana, Ill., Dec. 4 [Special].—The government today notified Mr. and Mrs. George Pastor that their son, Joseph Pastor, seaman, United States navy, had been killed in action overseas and had been buried at sea. He was 28 years old.

Andes THE PEAK OF ALL Candies

50 SHOPS IN CHICAGO AND SUBURBS

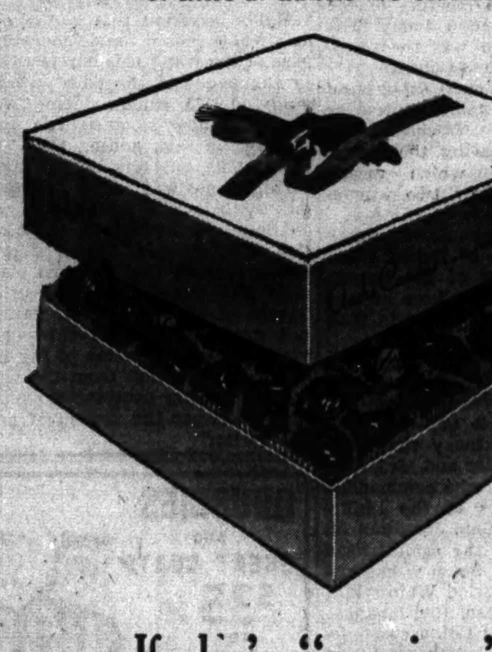

Andes Fruit and Nut Assortment $1 pound

If she's "precious", give her these!

There's a taste thrill in every exquisite piece of Andes wonderful Fruit and Nut Assortment. Crispy, delicious nut centers snug in velvety chocolate coatings . . . tantalizing fruit centers rich in luscious, fruity goodness. Perfect for pleasing a charming lady. In handsome 1 and 2 pound boxes.

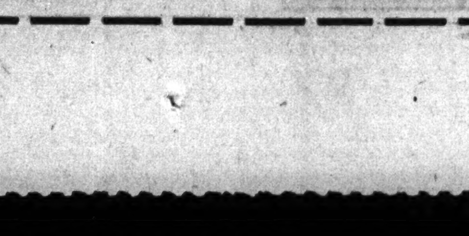

LIVE NEAR PULASKI ROAD? Andes Shops are located at the intersections of Pulaski with Lawrence, Irving Park, North Ave., Madison and 26th St.

ALL FIT COLLEGE MEN 18 AND OVER DUE FOR SERVICE

Women to Be Trained as Engineering Cadettes.

BY THE REV. JOHN EVANS.

Plans for the complete reorganization of colleges and universities of the country as demanded by the 18-19 year old draft became clearer yesterday as school administrators studied the latest bulletin on higher education and the national defense published by the American Council on Education.

One certainty expressed in the bulletin is that every able bodied student in the nation's colleges and universities of 18 years or over shortly will be in uniform or in the several navy reserve classes. The only exceptions to the immediate liability of induction of every able bodied man in the nation of this age bracket are high school and other secondary school students.

Some Deferments Allowed.

These students may be deferred until the end of the school year upon written application. This will permit a high school student of the 18-20 year old bracket to graduate if he is in his last half year when called. The amended draft act for this deferment has no reference to college level work.

Navy V1, V5, and V7 programs, according to the bulletin, are to remain basically unchanged. But uncertainty was cited in regard to the army enlisted reserve corps. The bulletin was not clear because it makes as the first of a three point program the following statement:

"Induction into the armed forces of men of selective service age and calling into active duty those now enrolled in army enlisted reserve corps, and in the advanced ROTC."

Other Points Made.

The other two points are:

"The selection of a limited number of these men for further training.

"Their assignment to selected colleges and universities for such time and such subjects as shall be designated by the army."

While these points generally have been accepted by educational administrators since the recent report of the Day committee of the council [Dr. Edmund Day, president of Cornell university] before the Association of American Colleges recently in Philadelphia, the new one to many educators was the engineering cadettes proposal in the bulletin.

Thousands to Be Trained.

The bulletin stated that three of the largest aeronautical concerns have set up a program for the training of 1,000 women who are now in college. These young women, qualified in elementary college mathematics, who are accepted will be placed on the company pay roll and be assigned to a given engineering school where they will receive this training, and board and room free of charge. The training will be for one year.

The bulletin stated that the war department will issue a detailed statement of the draft plan within a few days. At Philadelphia it was generally understood that the college draftees would be "processed" over about three months in army camps, and then the qualified ones would be assigned to college units chosen for them by the army.

The maximum number of college men which could be affected by the program, less the Navy V men, in 78 colleges in Illinois, Iowa, Michigan, Indiana, and Minnesota, is 60,598, with the 1,982 in those schools Navy V men subtracted from the total number of 62,580.

Weather Training Programs.

Another indication of the line of action to be taken by the army is seen in army bulletin which announces the establishment of meteorology and premeteorology training programs set up in various schools.

Civilians, enlisted men of the army, and those in the Army Enlisted Reserve corps may apply for admission. Educational qualifications are weighed by a study of a transcript of scholastic record and not by examination. Accepted men, applying to "Weather," University of Chicago, will be assigned to one of the designated meteorological centers, premeteorological centers, or basic premeteorological centers.

Among central western colleges and universities selected for units of one or more of these centers are the University of Iowa, University of Chicago, University of Wisconsin, University of Michigan, and Carleton college.

JOSEPHINE BAKER, WHO FLED GERMANS, LIVES ALONE IN CASABLANCA

CASABLANCA, Morocco, Dec. 4 (AP).—Josephine Baker, Negro dancer and singer of the Parisian stage, is now in this war port living in the native quarter of Marrakech in a typical Arabian house. She had been in poor health but friends now say her condition is "quite good."

The daughter of a St. Louis, Mo., washwoman, she married a French manufacturer, Jean Lion, in 1937. She has been erroneously reported dead several times lately. The stage performer sang and danced and disrobed herself on the Parisian stage to a fame that made her as noted in the "Folies Bergere" as Mistinguett and other French stars. This was in the 1920s and 1930s.

In Casablanca she lives alone. She rides in the best of carriages drawn by two bay horses and followed by attendants thru the market place.

Claim 20,000 Red Prisoners Starve to Death in Finland

LONDON, Dec. 4 (AP).—Reuters [British] news agency reported under Zurich, Switzerland, dateline today that Finnish Field Marshal Mannerheim had informed the international Red Cross that 20,000 Russian war prisoners have died of starvation in Finland.

KATZ EXCLUSIVE MILLINERY

Who would ever dream that hats glorified with such precious furs could be priced so modestly? Especially in such flattering Pomps, Brims and Eyetilts of Black or Brown fur felt.

$5.99

Katz Exclusive Millinery

105 S. State St. (Palmer House) · 40 S. State St. (N. American Bldg.)

822 W. 63rd St. · 735 E. 63rd St. · 6428 S. Halsted · 2184 E. 71st St. · 4018 W. Madison · Oak Park: 1128 Lake · 2766 Milwaukee Ave. · 3351 W. 26th St. · 6336 W. Cermak Rd. · 3148 Lincoln Ave. · 4756 Sheridan Rd. · 3334 Lawrence Ave.

EVANSTON—1609 Orrington

MILWAUKEE, WIS.—153 W. Wisconsin

MUNCIE and LAFAYETTE, IND.

TOP THAT 10% BY NEW YEAR'S —SAVE WITH WAR BONDS

CONVENIENT CREDIT — ASK CREDIT DEPT. TO EXPLAIN SPECIAL TERMS

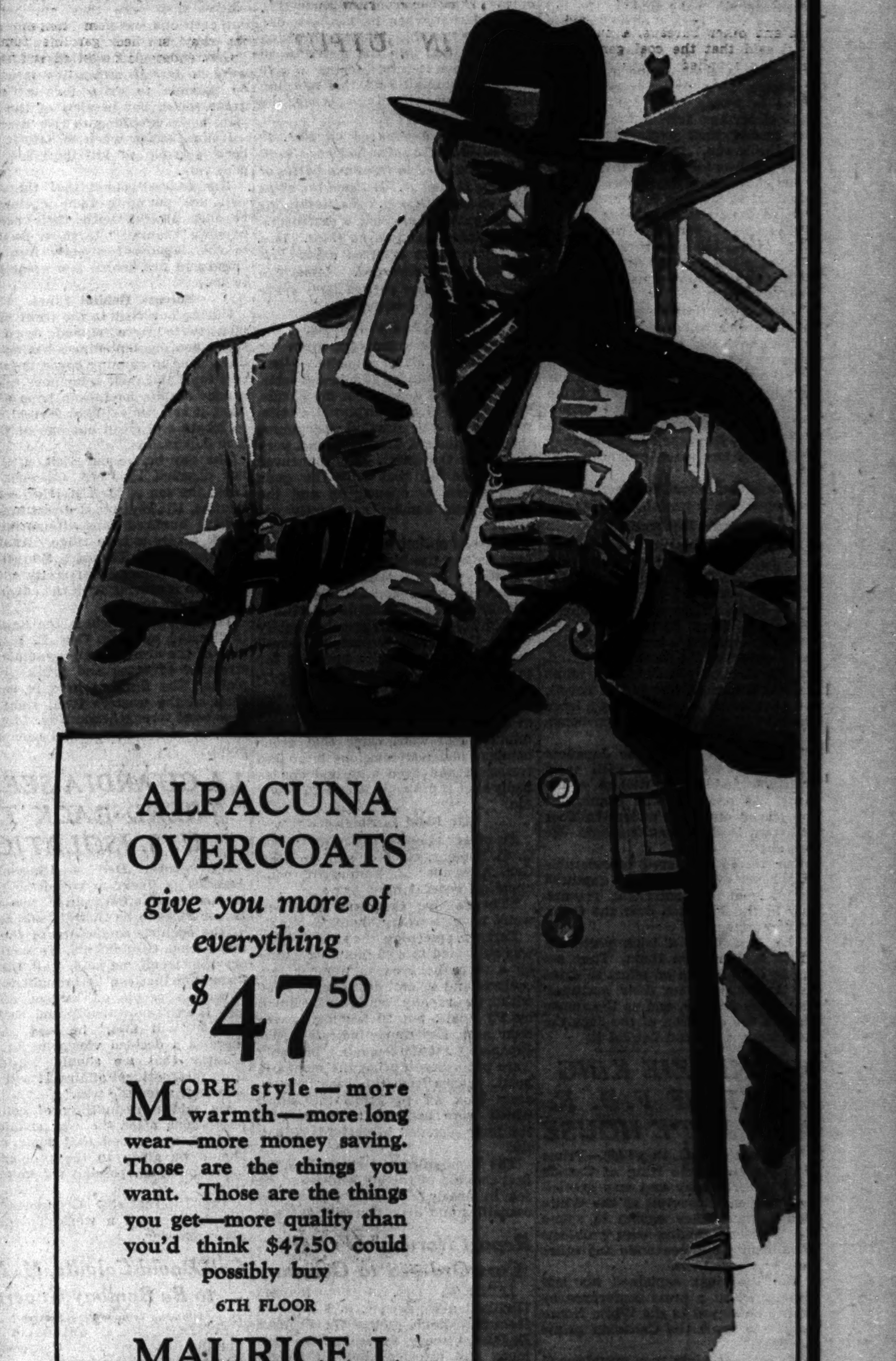

ALPACUNA OVERCOATS give you more of everything

$47.50

MORE style—more warmth—more long wear—more money saving. Those are the things you want. Those are the things you get—more quality than you'd think $47.50 could possibly buy

6TH FLOOR

MAURICE L ROTHSCHILD

State at Jackson

YANKS DISCOVER A FEW MORE JAP TRICKS IN GUINEA

Machine Guns Operated by Wires Among Them.

BY E. R. NODERER.
[Chicago Tribune Press Service.]

WITH AMERICAN TROOPS ON BUNA FRONT, Dec. 3—[Delayed].—One of the ways in which the Japanese are maintaining heavy fire power along the trails of this front is to have one soldier operate several machine guns by means of wires from a concealed fox hole.

The guns are in fixed positions, mounted so as to cover strategic approaches thru swamps and heavy jungle, according to American troops returning from the front. This stratagem apparently is to give the appearance of having many men in action. The guns are reloaded each night after dark, according to Pvt. Lester Sitts of Sheridan, Mich.

A number of returning troops reported that the Japs are using "firecracker bullets" which explode upon impact with any object—often after having passed over the heads of the Americans. This is another anti-morale weapon, in the opinion of Pvt. Walter Kerr of Ionia, Mich., who said that in the beginning the sharp crack of the bullets after they went by sometimes led our troops to believe they were being fired upon from behind.

Bullets are .25 Caliber.

Tree snipers have been found with only this type of ammunition, which is as effective against our troops as any other kind, in addition to being explosive. Since the bullets are .25 caliber, their fragments are too small to do much damage when they explode. At night the bullets give off a flash when they explode.

Some interest has been aroused here by the fact that much of the captured Jap equipment was packed, as tho the Japs were ready for departure or had just arrived. When a small village outside of Buna was raided at 3 a. m., a number of Japs were killed in their beds, and all of them had their gear neatly packed.

The Japanese have made numerous attempts to get destroyers up to the Buna coast, and the general opinion is that they are trying to reënforce their garrison.

When four enemy destroyers approached the coast yesterday morning, six barges towed by a 60 foot launch put out to sea. As the allied artillery opened fire, a number of Japanese troops on the beach donned life preservers and swam toward the barges.

Time Shells Kill Japs.

Our artillery is firing time shells which explode in the air over the Jap positions with deadly effect. Many captured trenches were full of Japs killed by the bursting shells. Yesterday, when a shell exploded near 25 Japs crossing a spear grass field in patrol formation, they drew into a tight circle and fell to the ground. The second shell exploded directly over the group. One man who got up to run was killed by a third shell.

One of the most dangerous jobs on this front is carrying food and munitions to the front line troops. Sitts, Kerr, and Pvt. William Trumbull of Ionia, Mich., are among the runners who brave the constant fire of enemy snipers and machine guns to get supplies forward.

"Most of the time we have to crawl on our stomachs, dragging sacks of supplies with us," said Sitts. "Sometimes we get pinned down for as long as two hours in the hot sun, until our boys locate the Japs who are firing on us. Then we crawl ahead again."

Trumbull said that altho the Japs fight bitterly from their foxholes, they scatter and run when caught in the open.

"Often they shout for mercy, and then open fire if we let up," he said.

Burn Jap Huts.

Among the Japanese equipment and supplies captured were the effects of one Capt. Matsuo, a marine officer in command of the area between Buna village and the Senemi plantation. These included news and picture magazines, a book tracing the development of the races of mankind, and another on the flora and fauna of New Guinea, a number of novels, some maps and snapshots, and a large photograph showing the Japs bombing Pearl Harbor.

The huts in which the Japanese had lived were burned, with some uniforms and other useless equipment. As one hut was burning, a Jap leaped out from under the floor and tried to flee into the jungle. He was shot.

Our forces recovered considerable equipment which had been captured earlier from the Australians, presumably in the Jap push over the Owen Stanley range.

The Japs tried a trick yesterday which backfired on them. They set fire to the grass in an effort to drive the Americans from their positions. The wind changed, and as the smoke blew in the direction of the Japs the Americans advanced behind it.

MACKENZIE KING GUEST OF F. D. R. AT WHITE HOUSE

Washington, D. C., Dec. 4 (AP).—Prime Minister Mackenzie King of Canada arrived here today and was greeted by President Roosevelt at the White House where they expect to spend the week-end talking over problems of humanity and economic and other post war questions.

The President explained his late appearance at a press conference by saying he stayed in the White House proper to greet the Canadian prime minister.

He told reporters they would spend a quiet week-end as old friends talking over a great many things, including some of the deeper problems of humanity and human life in the days to come after the war. He told the newsmen that the United States and Canada essentially had the same problems.

Guadalcanal—Stories of Sea Battle Survivors and Land War

(In the following delayed dispatches, Robert Cromie, Tribune correspondent on Guadalcanal, records from surviving sailors' descriptions a view of the early part of the American naval victory over a big Japanese task force off Savo Island on Nov. 12 to 15, and also presents an interesting picture of how United States marines, soldiers and flyers are battling enemy forces on Guadalcanal.)

Save Yanks and Japs

BY ROBERT CROMIE.
[Chicago Tribune Press Service.]

GUADALCANAL, Solomon Islands, Nov. 14 [Delayed].—Survivors of yesterday's big naval and air battle, which raged near Savo Island, told of the fight today.

Among the oil covered and water soaked seamen brought ashore in small rescue boats which picked them out of the sea, were 25 Japanese sailors. One seaman who had been chewed by a shark was dead, some were badly injured, and many others dazed by the blasts of the big naval guns and their experiences in the water.

Their arrival was a melancholy sight despite the fact that now and then there were joyful reunions among shipmates who had become separated when their ships went down. There were handclasps and remarks such as:

"Well, you've got liberty [shore leave] now," or "I still say I'll see 'Frisco yet."

Bathe in River.

After cigarets and food were passed around, and minor injuries patched up, our men were taken in navy trucks to the Lunga river, where they washed off the oil and abandoned their clothing along the river banks, donning new clothes given to them by the navy and marines.

A Japanese battleship of the Kongo class, a cruiser and three destroyers are already believed to have been sunk.

One seaman aboard a destroyer when she went down said:

"We made contact at 1:34 and firing began in less than five minutes. We were so close to the Jap battleships that our torpedoes were unable to arm themselves, at least three hitting without exploding. We went down about 2:30, after being hit in the bow, amidships, and having our No. 4 gun blown right off the ship."

Another seaman from the same ship said that some rafts carrying survivors still were alongside when the ship's magazine exploded, and that debris was falling for five minutes.

"We gave the Jap battleship everything we had when she crossed our stern," he added, "guns three and four giving her hell and our small guns trying to put out her searchlights."

Destroyer Torpedoes Cruiser.

Survivors from another destroyer said that their ship put torpedoes into a Jap cruiser before sinking.

A sailor from a third destroyer said that the order to abandon ship was given only when her guns and the bridge were all smashed, and she was ablaze. Another from the same ship reported that when he last saw one officer of the ship he was throwing the ship's dog into the water in an effort to save it before trying to save himself. A small boat this morning sighted a dog swimming—perhaps the same animal.

[The navy announced on Nov. 19 that 28 Japanese ships had been sunk and 10 damaged in the Savo battle of Nov. 13, 14, and 15. It listed the ships sunk as a battleship, a battleship, or heavy cruiser, 8 cruisers, 6 destroyers, 8 troopships, and 4 cargo ships. Two battleships were reported among the 10 warships damaged. American losses were given as two light cruisers and seven destroyers.]

Officers Are Optimistic.

While we were watching from the beach, the air alarm sounded. When the all clear sounded 15 minutes later, a plane roared down from the clouds, banked, and clearly displayed a crimson sun to the startled spectators; then flew toward Florida Island, very low above the water. The maneuver was so daring that only the guns from a cruiser opened up and the Jap torpedo bomber apparently got away.

A note of optimism is plainly visible here among the higher officers, coincidental with the landing of more American troops and supplies. The opinion seems to be that if Tojo [Gen. Hideki Tojo, Japanese premier] really wants this island airport, he would better come personally and ask for same, because his boys aren't persuasive enough.

Planes drone continually overhead as this is written, and less than two minutes ago word came that scout bombers had just sunk one large Jap transport and fired a second one so badly that it probably would go down, too.

Air Field Is Shelled.

An officer phoning the news to Col. G. C. Thomas, chief of staff to Maj. Gen. Alexander A. Vandegrift, commanding general here, said:

"There's five thousand Japs you won't have to worry about."

Early this morning the air field here was subjected to a 45 minute shelling by a force believed to number two cruisers and several destroyers. They withdrew rapidly when intercepted by PT boats, but 20 landing barges seen near Esperance indicated that Japanese reënforcements probably were put ashore during the bombardment. Planes from this base immediately took off to bomb the ships, which were believed to be part of the force engaged in yesterday's battle.

The bombardment, which was the first shelling of the air field from the sea in nearly a month, caused few casualties and little material damage.

Report Norway's Freight Cars Ordered to Germany

LONDON, Dec. 4 (AP).—Reuters [British] news agency, in a dispatch from Stockholm, quoted the Svenska Dagbladet today as saying the Germans had directed that all freight cars in Norway be shipped to Germany—presumably because of a severe shortage of rolling stock in the reich.

FOUND DEAD IN ROOM.

Lowrel Swarthout, 70 years old, was found dead yesterday apparently of natural causes, in his living quarters on the 10th floor at 161 West Harrison street.

"Keep 'Em Dying"

BY ROBERT CROMIE.
[Chicago Tribune Press Service.]

GUADALCANAL, Solomon Islands, Nov. 11—[Delayed].—The Japs observed Armistice day with two hit and run bomb raids on Guadalcanal. They dive bombed ships unloading supplies and reënforcements without material damage, and two hours later they attacked the air field with high level bombers. The Japs lost 13 planes plus 5 probables. Our losses were seven fighters, from which three pilots were saved.

From the beach where I was perched atop a dugout with Foster Hailey, New York Times man, and Lieut. Comm. Gene Markey, I saw the dive bombers hurtling to within a few hundred feet of the sea before releasing their missiles, strafing and then fleeing the terrific anti-aircraft barrage.

[Lieut. Comm. Gene Markey, the motion picture writer, formerly lived in Evanston, Ill. He is the former husband of Actresses Hedy Lamarr and Joan Bennett.]

None of the Jap planes was downed by the anti-aircraft fire, but luckily none of our ships was hit either. Meanwhile, our fighter planes rushed to the scene and engaged the enemy.

Downs Jap; Gets Downed.

Second Lieut. David Allen of Glen Elders, Kas., shot down a Zero over Savo Island only to find a second Zero on his tail. He fell with the Jap. From shore we saw Allen parachute into the sea, where he was picked up less than 15 minutes later.

Allen reached shore grinning, and explained that he was too low for maneuvering when the second Zero struck. He bailed out at 800 feet, but momentarily became entangled in the aerial and tail, finally getting free at about 500 feet.

From an observation post a few hundred yards behind the front line west of Henderson field, newsmen yesterday watched marines and soldiers, directed by Col. John M. Arthur of Union, S. C., slowly climb a grassy ridge. Twenty or thirty marines miraculously escaped death when Jap mortar bursts hit in their midst. The greatest credit for the slight cost of the advance up to the present goes to accurate and speedy artillery support, which is heavier than the Japs can muster.

Yanks Fail to Retreat.

Maj. Gen. Alexander A. Vandegrift, commanding general, said today that our casualties so far in the entire campaign on Guadalcanal Island have been about one fifteenth of the Jap casualties; and that the Japs still are fighting under the erroneous belief, gained in previous campaigns elsewhere, that once they got behind our positions and fired from our rear we would fall back.

Gen. Vandegrift said that if there were no terrain difficulties, it would be possible to drive forward with great speed, but in view of the terrain, he is unwilling to risk lives by a frontal attack when to date it has been possible to kill Japs less expensively.

The general added that the Japs still are pursuing their customary bayonet attacks with their accompanying "banzais" [a shout peculiar to the Japanese] directly into machine gun fire, which is a great help to us.

Snipers Behind Lines.

During our visit to the front newsmen twice were pinned down by sharpshooting Jap snipers behind our lines. Due to cunning concealment in tree tops, and their reluctance to surrender despite having no hope of escape, it sometimes takes several days to locate and clean out one of these lone Jap zealots.

The day before our visit, artillery fire directed by Corp. Clarence W. Leek, the son of Mrs. Myrtle Leek of Pontiac, Ill., registered direct hits on several hundred Japs attempting to sneak across a bare ridge. Another Illinoisan, Pvt. Theodore Sterrett, a son of the James G. Sterretts of Moline, also is serving with the advanced observation post.

The east front, where the fighting is directed by Brig. Gen. E. B. Seebree of the army, covers swamplands, stretches of trees and grass grown plains. The fighting here is fiercer than on the western front since the Japs were strengthened Nov. 4 by the landing of reënforcements near Koli point.

LA GUARDIA SEES TREND BACK TO U. S. ISOLATION

New York, Dec. 4 [Special].—America is likely to withdraw from international affairs after the war, Mayor Fiorello La Guardia said today at the opening conference of the International Groupments. To counteract this trend, he said, "all the information that can be brought to the American people on foreign affairs now is extremely timely and useful."

"You will find," he said, "that there is a decided viewpoint in this country that we should withdraw from international affairs. It will find an outlet after the war."

He said a reshuffling of colonial possessions after the war should be avoided, but added that some relief should be given to the problem of overpopulation, possibly by immigration.

The International Groupments is working toward a world federation after the war.

Col. David Colville, M. P., to Be Bombay Governor

[Chicago Tribune Press Service.]

LONDON, Dec. 4—Col. David John Colville, 48 year old Conservative member of parliament, has been appointed governor of Bombay, succeeding Roger Lumley, whose term of office expires next March 17, it was announced officially tonight. Field Marshal John Dill, previously named governor designate, will remain on the combined chiefs of staff committee in Washington, D. C.

PLANES BACK UP 5 U. S. LAND BLOWS ON GUADALCANAL

Patrols Wipe Out More Japs in Skirmishes.

Washington, D. C., Dec. 4 (AP).—The navy announced today that 14 Japanese were killed during routine patrol operations in Guadalcanal in the Solomon Islands on Thursday, Guadalcanal time.

This was the first action announced since the navy smashed another major Japanese effort to bolster their tired and dwindling ranks on the island. United States warships destroyed nine more enemy vessels with an estimated loss of thousands of Nipponese troops Monday night.

Army fighter planes supported the ground forces in five attack missions, the communique said.

There was no information as to the area of the island in which the patrols were in action in this latest of several navy reports showing that small groups of American marines and soldiers were keeping Japanese outposts on the island under constant pressure.

Plan New Air Field.

Maj. Gen. Ralph A. Mitchell, director of marine corps aviation, said in a press conference today that construction of another air field to serve American forces on Guadalcanal was contemplated.

When it can be undertaken, he explained, will depend on the rapidity with which the American beachhead on the island has expanded. At present the air field actually consists of five scattered landing strips with six under construction.

These strips have been bombed from time to time by the Japanese but the field has never been completely knocked out, due to the dispersion of the strips, Mitchell said. He said the enemy bombers ordinarily operate from Rabaul, 600 miles away, with fighter escorts from Buka Island, 400 miles from Guadalcanal.

The general, who visited Guadalcanal in October, was asked whether it was planned to pull the marines, particularly the marine air force, out of Guadalcanal and replace them entirely with army troops and airmen. He said that question was yet to be decided by "higher authority."

Says Japs Not Well Fed.

He expressed the opinion that sound strategy would call for entirely wiping out the enemy forces on Guadalcanal before attempting to use that island as a base for further invasion of the Solomons. And the clearing out process, he added, "will depend on the number of troops we put in there and the legitimate difficulties of supply—both elements about which I can make no predictions."

He said that while he had no information on the subject he was fairly certain that the Japanese were managing to move in a few fresh troops, supplies, and ammunition by small boat operations at night but that even so the Japanese on Guadalcanal are, according to the best information, "not too well fed."

He said the quality of the Japanese pilots sent into action over the island has been "definitely tapering off" altho the types and quality of planes apparently are unchanged.

COUNCIL ELECTS BENES PRESIDENT OF CZECH NATION

[Chicago Tribune Press Service.]

LONDON, Dec. 4.—Dr. Eduard Benes was reëlected president of Czecho-Slovakia at a meeting of the state council in London today. The scene of the election was the drawing room of Czech headquarters.

Members of the council sat around a long baize covered table, while over the fireplace was the Czecho-Slovakian coat of arms bearing the motto, "Pravda Vitezi," which means "Truth Prevails." Only two women deputies were present.

Prime Minister Msgr. Jan Shramek asked the reëlection of Benes. Shramek was the leader of the Roman Catholic party and told how he had helped obtain Benes' election in 1935.

Tokio Names 2 U.S. Bataan Generals in Formosa Camp

New York, Dec. 4 (AP).—A Tokio broadcast disclosed today that Maj. Gen. George M. Parker and Maj. Gen. Edward P. King Jr., who commanded United States forces in the Philippines under Lieut. Gen. Jonathan M. Wainwright, are in the same prison camp as their chief. Some weeks ago the Tokio radio reported Wainwright in a camp in Formosa, the Japanese island colony off the China coast, together with high British civil and military officers.

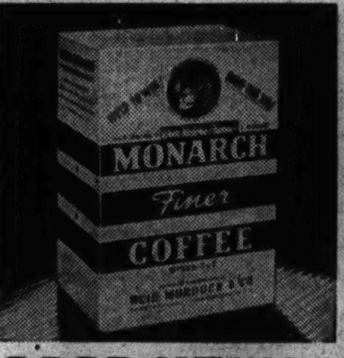

GOOD NEWS!
Today—a Fresh Supply of this Finer Coffee is waiting for you at Retail Merchants.
MONARCH FINER COFFEE
• The same Quality you have always enjoyed
• Sealed-tight in the new Victory Package
• Your Ration Stamps entitle you to choose Monarch Finer Coffee
500 other MONARCH Foods—all Just as Good!

Freedom and $75,000

[TRIBUNE Photo.]
MRS. GLADYS OZMUN.

Mrs. Gladys J. Ozmun, 42 years old, 824½ Sheridan road, Evanston, was granted a divorce and approval of a $75,000 out of court settlement from Donald Ozmun, vice president of the Chicago Cardboard company, by Judge Oscar F. Nelson in Superior court yesterday.

Robert E. Cantwell Jr., attorney for Mrs. Ozmun, told Judge Nelson that in addition to the $75,000, which is to be placed in a trust to guarantee $300 monthly alimony, she is to receive $2,000, an automobile, and the household furnishings.

Mrs. Ozmun said she was married Dec. 31, 1919, and that her husband deserted her Nov. 15, 1941. Their son, Donald Blaine Ozmun, 21, is in the armed service.

REHABILITATION OF FREED LANDS BY FORCE URGED

Biddle Criticizes U. S. Postwar Attitude.

Charlottesville, Va., Dec. 4 (AP).—Declaring there would be no "unrealistic compromises," such as that at Versailles, Attorney General Francis Biddle pictured tonight a postwar rehabilitation with soldiers standing guard while doctors, engineers, and relief workers carry out their assignments in "newly liberated lands."

He foresaw also as "the next sure step" from North Africa the invasion of southern Europe, with "the force of arms and the establishment of order shortly to be followed by the patient work of relief rehabilitation."

Biddle spoke at the University of Virginia in the first of two lectures sponsored by the William H. White Foundation. The second probably will be given in January.

Cites Conflicting Views.

"Ancient fears of entangling alliances, the traditional instinct to view the problems of the old world as essentially dissimilar from our own, will not compete with the pressing realities of hope and need that will accompany and follow the war," Biddle said.

He took a critical attitude toward the American public's war perspective, declaring he had no doubt that faith in a democratic future stirred England, China, and Russia, and the soldiers of all united nations who are in the field.

"But I have asked myself," he continued, "is that what we really think—we, the people of America who are here and still at home? Is the sentiment of the public really moved by the vision of a better world or is it merely disturbed by anxiety about increased taxation and the threat of unemployment after the war? Do the people of our land fight only to win the war and have it over—or to use the war for great and democratic ends?"

Calls Press Apathetic.

Biddle asserted that if the people as a whole sensed the democratic purpose of the war "it is barely revealed in the pages of the daily press." A study of 125 papers during August and September suggested an unclear picture, he said, adding that "there is in some quarters an apathy concerning postwar aims compatible only with lack of interest."

"Some commentators, to be sure," the attorney said, "have suggested rather vaguely that we must plan for after the war—but in the ultimate impact of the press their voices do not predominate over the contrary view that consideration of the future is likely to detract from the war effort and, being necessarily visionary, may endanger the system of private enterprise."

CHUBBIES AND GREAT COATS
$35 TO $75

Save From $15 to $25 on Every Fur Coat. Blue Dyed Fox! Skunk Dyed Opossum! Cross and Red Dyed Fox! Silver Dyed Fox! Many Others!
See These Today
LEEDS, Inc.
222 North Michigan Ave.
½ Block North of Lake St.

SPECIAL
For Today
FUR-TRIMMED
COATS
$25 to $35
You Save $15 to $20 on Every Coat
Finest Materials Trimmed with Luxury Furs. Squirrel! Silvered Fox! Blue Dyed Fox. Leopard Dyed Marmot! Many others! Sizes 9 to 17—10 to 44.
LEEDS, Inc.
222 North Michigan Ave.
½ Block North of Lake St.

CANADIAN FOOD PRICE CUTS TAKE EFFECT AT ONCE

Dominion to Reduce Cost of Milk, Coffee, Tea.

OTTAWA, Ont., Dec. 4 (AP).—Canadian authorities announced today that reductions in the retail prices of milk, tea, coffee, and oranges thru tax remissions and subsidies at an estimated annual cost of $40,000,000 to the government were expected to become effective this week-end. Finance Minister James Ilsley first reported the pre-Christmas gift to ease the strain on the high cost of living on the consumer's purse last night.

The proposed marking down of price tags at the week-end was announced at a press conference held by the minister today, attended by Chairman Donald Gordon of the Prices board.

Aim at 2 Cent Cut.

Coffee is to be reduced 4 cents a pound from existing rates, which range from 39 to 73 cents. A 10 cent reduction is proposed for tea, currently selling for from 79 cents to $1.18.

Fluid milk rates are to be trimmed, with a cut of 2 cents a quart described as "the general objective." Milk now costs 13 or 14 cents a quart, the higher price applying to Jersey milk.

Ilsley also announced a proposed reduction in the profit margins on beef taken by some retail dealers to "reasonable limits."

Orange prices are to be put back to about the levels of September and October, 1941. No official figures were given but in September, 1941, oranges were being sold for 25 to 35 cents a dozen.

Act Thru Subsidies.

The coffee and tea reductions are to be accomplished by government subsidy or sale to the trade by the Prices Stability corporation at reduced prices. Cheaper oranges will be provided by elimination of duties and taxes. A subsidy will be paid on fluid milk.

"The consumer will benefit to the full amount of such subsidies and remission of taxes," Ilsley said last night. "The producer and dealer will not be affected."

He said the government's plan, full details of which are to be announced by the Wartime Prices and Trade board, was designed to offset increases in the cost of living experienced in spite of ceiling control and would be aimed at bringing the cost of living "at least part of the way back to the level of the basic period [Sept. 15 to Oct. 11, 1941]."

Three Sisters
16 GIFT CENTERS

As Glamorous as an Evening Coat
QUILTED LUXURY
$5.99
Snug warmth yet light on her shoulders and a perpetual gift delight. Brightly patterned floral sprays on white, pink or blue Rayon Satin background. Small, medium and large sizes.
Sizes 38 to 44 at $6.99

THREE SISTERS
26 So. State St., Chicago
Ph. STAte 9265

Quantity	Size	Color	2nd Color Choice

Name............
Address............
City............ State............
Add 20c Mailing Charge and 2% Illinois Sales Tax

Three Sisters
26 SOUTH STATE ST.
127 SOUTH STATE ST.
6314 SO. HALSTED ST.
3212 Lincoln Av. 5620 Belmont Ave.
2758 Milwaukee Av. 4035 Milwaukee Av.
4016 W. Madison St. 1124 Lake, Oak Pk.
6332 Cermak Rd.—Berwyn
1607 Orrington—Evanston
Aurora—Milwaukee—Hammond—Waukegan

'LEGION IS PROUD OF YOU,' CHIEF WIRES MACNIDER

New York, Dec. 4 (AP).—Col. Roane Waring, national commander of the American legion, today wired the following message to Brig. Gen. Hanford Mac Nider, wounded eight times by a Japanese grenade while in the front lines at Buna, New Guinea:

"The legion is proud of you. God bless you. A speedy recovery and carry on, Jack."

Mac Nider, who is former assistant secretary of war, commanded the legion in 1921-'22. He is expected to recover.

HEAR JAPANESE ARREST 2 U. S. MISSIONARIES

CHUNGKING, China, Dec. 4 (AP).—Two American Methodist missionaries, Prof. D. L. Sheretz of Soochow university, and the 79 year old Rev. William H. Burke, who has been in China for 50 years, have been arrested by Japanese authorities in Shanghai while awaiting repatriation, reliable information reaching here today said. The reason for their detention is not known.

The Japanese were reported removing all American missionaries from Yangtze valley to Peiping. All American male faculty members of Yenching university, a school conducted by missionaries, are interned at the United States embassy except the president, Dr. Leighton Stuart, who is safe, but isolated in the Japanese seized Union Medical college endowed by the Rockefeller foundation.

The women teachers are interned in one of the embassy homes. They include Miss Margaret Speer of New York City, a daughter of Dr. Robert E. Speer, former secretary of the Northern Presbyterian board of foreign missions.

Appointed by the U.S. Army
to distribute
OFFICIAL ARMY OFFICERS' UNIFORMS
from the Army Exchange Service
You can get these regulation Army Officers' uniforms here at Post Exchange prices and have the advantage of our famous fitting service in addition
Army Exchange Service elastique uniforms for officers, $44.50; short overcoats, $29.75; long overcoats, $44.50; pink trousers, $12; service caps, $5; garrison caps, $2.25
OUR SERVICE ALSO INCLUDES
Hickey-Freeman customized blouse and trousers......$60
Trench coat........$15 to $55
Officers' shirts.....$3 to $13.50
Knox caps......$9.50 to $13.50
Officers' field jackets.....$18.50
Officers' shoes.....$6.95 to $15
Complete assortment of insignias
ARMY & NAVY UNIFORM DEPARTMENT—2nd FLOOR
Also at our 906 N. Michigan Ave. Store
MAURICE L ROTHSCHILD
State at Jackson

OFFICERS' SHOES BY
Johnston & Murphy
$15
for army and navy
STYLE, quality and long wear are what you need in your shoes. You'll find the most of each in Johnston & Murphys
Other officers' shoes in black or brown, $6.95 up—8th floor
Everything for officers—uniform department—2nd floor
MAURICE L ROTHSCHILD
State at Jackson

WHO GETS MONEY FOR LEND-LEASE? SENATOR ASKS

British Agent Mystified; Ellender 'to Find Out.'

Washington, D. C., Dec. 4 (AP).—Sen. Allen J. Ellender [D., La.] told a British witness before the senate small business committee today he proposed to "find out what becomes of the money" paid for lend-lease civilian goods shipped to England.

Sen. A. J. Ellender.

The witness, I. M. Sieff, executive of a British chain of 236 food and apparel stores, said the money "does not go into private hands," but that its handling was covered by an arrangement between the United States and British treasuries. He added he did not know what the arrangement was.

"I intend to find out," Ellender told him.

In reply to Ellender's query, Sieff said British exports of civilian goods were curtailed "very considerably" but he did not have figures available.

"Transferred" to Wholesalers.

Sieff said that if 2 million dollars worth of canned goods and other supplies were shipped to England it became the property of the ministry of food, which transferred it to wholesalers for distribution under government control.

"I want to know what becomes of the funds collected by the ministry of food," Ellender insisted.

The senator told reporters he would ask Secretary of the Treasury Henry Morgenthau "if our goods are sold at a profit, what becomes of the profit and of the gross collections."

Dislike Interference.

Earlier, Sieff testified the "rugged individualistic English shopkeeper's dislike of government interference" had prevented maximum utilization of the nation's resources for war.

Sieff, managing director of Marks & Spencer, London, asserted, however, that "more and more, government control is being put into action."

Sieff came to this country to stimulate British exports to increase his nation's dollar exchange pool. He recently was loaned to the Office of Price Administration where he is a member of the industry council.

OPA WINS COURT FIGHT TO BLOCK HIGHER BUS FARE

After the District of Columbia Court of Appeals in Washington, D. C., denied a fare increase to a bus company yesterday, sustaining opposition by the Office of Price Administration, Leon Henderson, OPA director, asserted the decision would establish principles applying in many other rate cases thruout the country.

The OPA's pending effort to restore the 7 cent fare on Chicago surface lines cars is one such case.

The appeals court reversed a federal District court decision granting a 5 cent increase in fare to the Washington, Marlboro and Annapolis bus line, operating between Washington and Seat Pleasant, Md. The court's action sustained an OPA effort to invalidate the increase. Leon Henderson, OPA administrator, said the decision would establish principles in many other rate cases thruout the country.

The OPA has filed a petition with the Illinois Commerce commission, before which the Chicago Surface Lines is seeking a permanent 8 cent fare, attacking the higher fare as inimical to the war effort and the fight to prevent inflation.

F. D. R. PORTRAIT LOST; CALL OFF PRESENTATION

New York, Dec. 4 (AP).—A bronze portrait of President Roosevelt was to have been presented today to President Carlos Arroyo Del Rio of Ecuador, but the portrait got lost, the president had to leave, and the person scheduled to make the presentation was covered with embarrassment.

The ceremony was scheduled for 8 a. m. in Del Rio's hotel suite and at 8:15 a. m. the presidential party was scheduled to leave for the airport to catch a plane back to Ecuador.

While Post Wheeler, former minister to Paraguay, distributed copies of the speech he had prepared for the occasion, baggage men and hotel checkers scurried about in fruitless search for the portrait. Finally at 8:20 a. m., the party had to leave for the airport. Wheeler informed him that he would send the gift as soon as it could be located.

DENY CLEMENCY TO ILLINOISAN IN TAXICAB MURDER

Columbia, S. C., Dec. 4 (AP).—An appeal for executive clemency by John K. Robinson of Ottawa, Ill., former Camp Croft corporal sentenced to die in the electric chair Dec. 11, was denied today by Gov. R. M. Jefferies.

Robinson was convicted of the slaying of Kenneth J. Wofford, 57 year old taxi driver, near Spartanburg.

The governor said he was unable to extend clemency after reading the court records, hearing a personal appeal of Robinson's wife, a request for clemency from an army chaplain, and "a very pitiful appeal" made by the condemned man's foster parents.

Elgin Marine Musician Wounded in Solomons

Malbert Middlesworth, 19 years old, a field musician first class in the marine corps, was wounded in action last month on Guadalcanal, his parents, Mr. and Mrs. Rex Middlesworth of Elgin, were advised yesterday by the navy.

5,000th Cadet Since Pearl Harbor

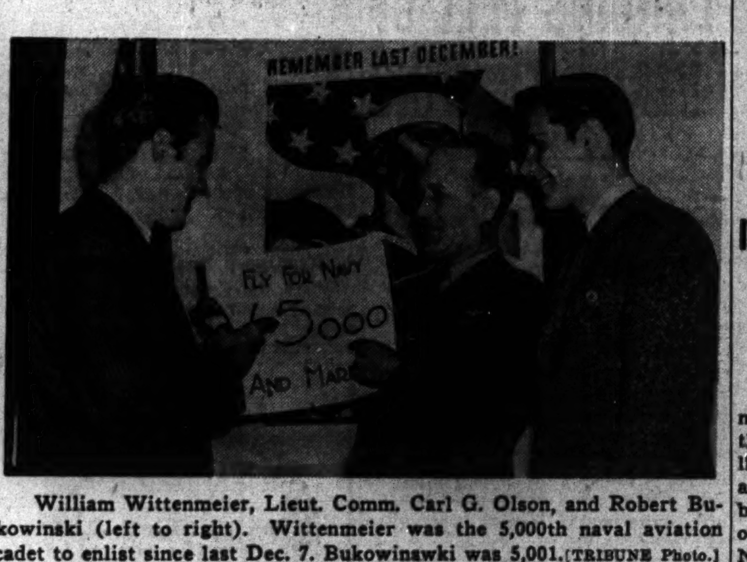

William Wittenmeier, Lieut. Comm. Carl G. Olson, and Robert Bukowinski (left to right). Wittenmeier was the 5,000th naval aviation cadet to enlist since last Dec. 7. Bukowinawki was 5,001. [TRIBUNE Photo.]

SENATE ACCEPTS PANAMA ACCORD DESPITE WARNING

Treaty Rights Periled, Chamber Told.

Washington, D. C., Dec. 4 (AP).—The senate today approved an agreement transferring a number of United States-owned properties to Panama despite objections that the measure was an administration move to by-pass the senate's constitutional rights on treaties.

The agreement, presented in the form of legislation requiring a bare majority vote in both senate and house, was adopted by the senate 40 to 29. In the form of a treaty, requiring senate approval by a two-thirds majority, it thus would have failed of ratification. As a treaty, however, it would not need house approval.

Sen. Wayland Brooks [R., Ill.] voted against the resolution and Sen. Scott Lucas [D., Ill.] voted for it. The resolution now goes to the house.

Water Systems Involved.

The resolution provides for the transfer to Panama of the physical properties and responsibility of administering the water and sewage systems constructed by the United States in the cities of Panama and Colon; conveys to Panama the right, title, and interest in and to land belonging to the United States in the two cities, and would assume the indebtedness of Panama to the export-import bank for loans covering Panama's share of a highway.

The property is valued variously at between 12 million dollars and 100 millions. The administration urged adoption of the resolution to remove "possible sources of irritation and misunderstanding."

While opponents criticized the resolution mainly on constitutional grounds, seeking unsuccessfully to refer it back to the state department for negotiation of a treaty, Sen. Hiram W. Johnson [R., Cal.] said that "to make the proposed gift to the republic of Panama is a rank and rotten thing."

Tunnell Backs Plan.

Sen. James M. Tunnell [R., Del.] recalled Panama's coöperation in the defense of the canal and voiced the contention that the transfer was justified as a matter of good will policy.

Sen. Tom Connally [D., Tex.], chairman of the foreign relations committee, previously had said the United States already was equipping 80 defense sites leased from Panama under an agreement involved in the transfer.

"We might as well be plain with one another," said Sen. Pat. McCarran [D., Nev.], "it's a horse trade."

Sen. Johnson expressed apprehension that the administration might try to negotiate postwar peace settlements by executive agreement, without referring them to the senate in treaties.

Johnson Issues Warning.

He charged that "certain persons" wanted the senate to "abrogate its power with respect to treaties" because "they have some particular ulterior motive which will prevent the treaty making power from being exercised in the manner the Constitution requires."

Sen. Tunnell cited precedents which he said showed negotiations between countries lay within the executive power and that a joint resolution, rather than a treaty, was required for the transfer of United States property.

A motion by Sen. Gerald P. Nye [R., N. D.] to return the matter to the foreign relations committee with instructions to the state department to renegotiate it in treaty form was defeated, 43 to 26.

ROOSEVELT JR. IS REPORTED IN NAVY HOSPITAL

Philadelphia, Pa., Dec. 4 (AP).—The Evening Bulletin says Lieut. Franklin D. Roosevelt Jr., back from action aboard a destroyer in the North African campaign, is in the naval hospital here.

The newspaper quotes a medical officer as saying the 28 year old gunnery officer is suffering from a mild attack of acute catarrhal fever, but that his condition is excellent and he likely will leave the hospital within three or four days.

The Bulletin says the President's son entered the hospital yesterday and that his wife, the former Ethel du Pont, came here to be near him.

RETIRED MINER, 78, DIES.

Louis Newton, 78 years old, a retired coal miner, died of a heart ailment yesterday in the home of his daughter at 4563 Narragansett avenue.

"YOU CAN'T BEAT IT"

"Yes—Keeping fit is my job—have used Father John's Medicine since I was a kid—can't beat it." Rich in vitamins A and D. Used 85 years.

FATHER JOHN'S MEDICINE

Progress of the merchant marine recruiting campaign.

More Recruits

The 5,000 mark was passed yesterday when the naval flight selection board, located in the Board of Trade building, enlisted William Wittenmeier, 19 years old, 4209 North Central Park avenue, a student at the Illinois Institute of Technology. Immediately after him came Robert Bukowinski, 18, of 1600 South Paulina street, also an IIT student. The recruiting campaign was started last December.

The United States maritime service campaign to enlist 3,500 recruits in four months, beginning Nov. 1, is finding ready response among Chicago men and 1,066 have been obtained to date. Requirements for the service are the same as those for the navy. Eighty aviation cadets were qualified yesterday by the Illinois Aviation Cadet Procurement detachment in the Federal building. This branch of the army had obtained 14,026 men in a campaign for 20,000 by the end of this month.

Expansion of the army-navy preparatory course for meteorologists was indicated yesterday by an order for 120 girls living in two University of Chicago dormitories to move by the end of the semester. They will move into other halls and double up with other girls. Men in Snell and Hitchcock halls also were told to double up so the military students may use half the housing after Christmas.

Good ratings await experienced radio maintenance men and qualified operators in the air force and a 50 per cent bonus if they can qualify for flying service. Lieut. Joseph K. Wetherill of Patterson field, Dayton, O., is interviewing prospects in room 913 Postoffice building. Those enlisted will air force control towers, radio ranges, and communications.

317 IN MERCHANT MARINE LISTED AS CASUALTIES

Illinois Man Dead; Seven Others Missing.

[Chicago Tribune Press Service.]

Washington, D. C., Dec. 4.—The navy department tonight released the third merchant marine casualty list of the war, reporting 317 dead and missing merchant marine members whose next of kin were notified of their status between Oct. 22 and Nov. 21.

The published list named only 17 dead and 288 missing, a total of 305. The names of 12 men—4 dead and 8 missing—were not published because their next of kin reside in foreign countries, and it is impossible to determine whether they received the notices.

One Dead in Chicagoland.

Listed from Chicagoland were 1 dead and 16 missing. Listed from Illinois were 1 dead and 7 missing. Total missing for the other Chicagoland states is as follows: Indiana, 2; Iowa, 1; Michigan, 4, and Wisconson, 2.

The list brought the total merchant marine casualties reported to the next of kin in the period from Sept. 27, 1941, to Nov. 21, 1942, to 2,901. Of these, 463 were listed as dead and 2,438 as missing.

List Names in This Area.

Those from the Chicagoland area on list No. 3 are as follows:

CHICAGO AREA.

Dead.

None.

Missing.

Baker, Charles Amos, chief mate; wife, Mrs. Marguerite Baker, 5642 Harper avenue.

Delich, Michael, oiler; brother, Joseph Delich, 10830 Torrence avenue.

La Roi, Millard Martin, oiler; mother, Mrs. Joy Gillen, 2630 North Lincoln avenue.

Nicholas, William Jr., able seaman; father, William Nicholas Sr., 1449 Gregory street.

Patocka, Frank James, able seaman; sister, Mrs. B. Luckac, 1415 South Wisconsin avenue, Berwyn.

DOWNSTATE.

Dead.

McDaniel, Eugene Darroll, second cook and baker; Father, Frank McDaniel, Palestine, Ill.

Missing.

Reilly, Robert James, licensed junior engineer; sister, Mary Reilly, 127 South Everett street, Streator.

Slayden, Raymond Ora, messman; mother, Mrs. Clara Vogel, 204 South 27th street, Belleville.

INDIANA.

Dead.

None.

Missing.

Rank, Dean Oscar, position unknown; sister, Mrs. Ethel Sickle, 1429 Roosevelt avenue, Indianapolis.

Walling, John William, fireman; mother, Mrs. Marine Walling, 114½ West 14th street, Marion.

IOWA.

Dead.

None.

Missing.

Jones, Lewis Clay, deck engineer; brother, William D. Jones, Webster City.

MICHIGAN.

Dead.

None.

Missing.

Borgman, Ubert William, wiper; mother, Mrs. William Borgman, 1306 Butler avenue, Grand Rapids.

Denzler, Herman Richard, oiler; father, Herman Denzler, 237 Lake Shore drive, Grosse Point Farms.

Kirby, James Harold, able seaman; mother, Mrs. Jessie Fisher, 211 Lohoma street, Lansing.

Steinruck, Harry Ivon, first assistant engineer; wife, Mrs. Day Steinruck, Frankfort.

WISCONSIN.

Dead.

None.

Missing.

Corbell, Albert William, ordinary seaman; mother, Mrs. Bertha Corbell, 2857 North 54th street, Milwaukee.

Gorski, Stanley Edward, boatswain; father, John Gorski, 1737 Franklin, Racine.

The complete list included men from 32 states, the District of Columbia, and Puerto Rico.

Missing at Sea

(Story in adjoining column.)

[TRIBUNE Photos.]

William Nicholas Jr. (left), 1449 Gregory street, and Robert J. Reilly, Streator, who were named on a merchant marine casualty list as missing.

LEHMAN SWORN IN AS DIRECTOR OF WORLD RELIEF

Washington, D. C., Dec. 4 (AP).—President Roosevelt today handed a commission to Herbert H. Lehman, former governor of New York, to undertake the job of directing foreign relief and rehabilitation. Lehman was administered the oath in the President's office in the presence of high officials and members of his family.

The President handed his former "good right arm" at Albany the formal commission and then gave him the actual appointment from Secretary of State Hull in whose department Lehman will work. Lehman said in a statement:

"In inaugurating the program as director of foreign relief and rehabilitation I intend to give due attention to the problems of the many millions among our allies who have suffered severely from the horrors of war not in one continent or region alone, but wherever they are found in need and to such extent as capacity to be of assistance exists."

Son of Polish Ambassador Reported Killed in Action

Washington, D. C., Dec. 4 (AP).—Polish Ambassador Jan Ciechanowski received notice today that his son Wladyslaw, 19 years old, had been killed in action with the royal air force. He received his wings last August after completion of training at an RAF training station in California.

ARRAIGN 2 TODAY IN APPROVAL OF FAULTY BULLETS

Say Efforts to Hike Output Led to Trouble.

Des Moines, Ia., Dec. 4 [Special.—Two Des Moines ordnance plant inspectors, indicted yesterday by a federal grand jury on charges of causing substandard bullets to be approved, today were named in two new indictments and awaited arraignment here tomorrow in Federal court.

As these new developments occurred, justice department officials laid the pair's difficulties to ambition, asserting that the man approved allegedly inferio cartridges to establish good production records and improve their ratings with their employers.

Charge Machine Altered.

The men, Robert C. Mercer, 25 years old, chief area supervisor of inspection, and John Henry A. Replogle, 26, former assistant chief, were arrested yesterday following the returning of initial indictments. In further indictments handed down today, they were charged with conspiracy to "defraud and commit an offense against the United States." Replogle was named in four indictments; Mercer was named in two.

It was charged that the conspiracy extended over a period of more than four months and that during this time nine truckloads of ammunition, each of which contained some defective cartridges, were approved.

In yesterday's indictments, Replogle was charged with altering an inspection machine so that it would pass defective ammunition and with having replaced rejection slips, which later were destroyed, with approval slips.

Claim False Statements.

Mercer was charged with false statements in connection with all but two truckloads of ammunition.

Justice officials said nothing in the evidence indicated either man held axis sympathies.

The men were employed by the United States Rubber company, operating contractor for the plant.

TODAY AT THE HUB

Sale! JUNIOR DRESSES $11

MARY MUFFET, DORSA AND KAY COLLIER ORIGINALS!

Reg. $14.95 to $19.95

NOW! Get that extra dress to add sparkle to your holiday wardrobe. Here's a sale that features three of America's most famous dress names for Juniors . . . at a price decidedly on the tempting side. Sizes 9-17. Prints, crepes, wools. Piquant styles, every single one!

JUNIOR DRESSES—SIXTH FLOOR

STORE OPEN 10 TO 6 ON SATURDAY

THE HUB Henry C. Lytton & Sons

State and Jackson, CHICAGO · EVANSTON · OAK PARK · GARY

BASKIN State Street Store Open Monday Evenings

Hallmark of the world's largest selling fine hat

DOBBS "Empire" . . $10

Here, specifically, is why this Dobbs is the deluxe hat in the field. It's still made with the Felted Welt Edge handworked to enhance the fine appearance and preserve the smart lines and shape of "Empire." At Baskin in two widths and in these becoming new shades of Pecan, Frost grey, Glen brown, Dawn blue-grey, Whipcord and Chocolate.

Other Dobbs from $6.50 to $20.

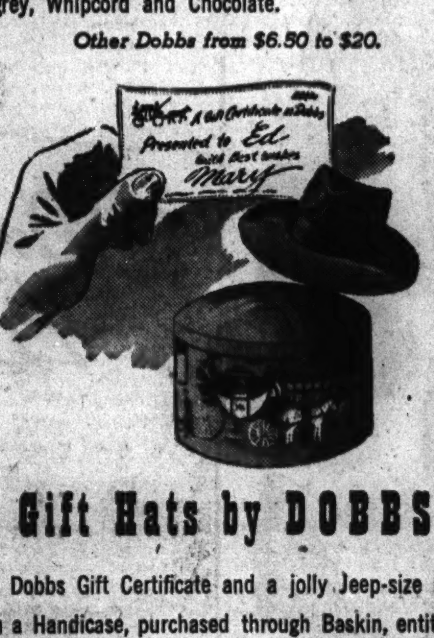

Gift Hats by DOBBS

A Dobbs Gift Certificate and a jolly Jeep-size hat in a Handicase, purchased through Baskin, entitles the lucky man to a fine Dobbs of his own selection, plus the valued help of our hat counsellors. The Handicase makes an excellent powder or cigarette box.

BASKIN 2 STORES Home of Hart Schaffner & Marx Clothes 133 S. STATE ST. · CLARK at WASHINGTON

A skirt & sweater party

$3.50 and $3.95 TRI-PHI ALL WOOL SWEATERS $2.59

Imagine—these big sweater savings right when you need sweaters most—V-necks, cardigans and even some sweaters with suede fronts

Sizes 32 to 40

A GREAT SKIRT EVENT

many of all wool and marvelously priced at

$1.59 $2.59 $3.59

3RD FLOOR

MAURICE L ROTHSCHILD State at Jackson

MAIL AND PHONE ORDERS FILLED—HAR 9000

McGregor TWIN SWEATER SETS for a man's Christmas

$10 a set

He can wear the sleeveless slip-over alone—or perhaps just the jacket—or maybe both of them together. He'll find all kinds of uses for them—especially now when 65° temperatures are to be the rule. They are a fine fleecy blend of wool and mohair in a number of soft shades

Maurice L Rothschild State at Jackson

ALL-WOOL GLOVE & MUFFLER SETS $2.50

This gift is really a "double-header"—he can wear the gloves or muffler separately . . or wear them together. They'll give him a lot of warm comfort—and that's important and welcome these days

Other wool glove and muffler sets $3 and $5

Maurice L Rothschild State at Jackson

WOUNDED YANKS TELL BATTLE ON AFRICAN BEACH

Way Blasted to Land Thru Machine Gun Barrage.

Washington, D. C., Dec. 4 (AP).—United States coast guardsmen who were wounded while guiding troop filled landing boats thru gunfire to North African beaches near Casablanca, Morocco, have been brought back to this country for treatment.

Donald E. Burns. [A. P. Wirephoto.]

The navy, making the disclosure today, named only three of the men. The group is at an unidentified east coast port. The number of guardsmen wounded was not announced and the navy did not say whether those brought home were all or part of the total wounded.

They were attached to several coast guard transports from which landing boats drove thru shellfire, machine gun fire, and aerial strafing to help establish a beach head on the rocky coast north of Casablanca.

Wisconsin Man in Group.

The three identified are Abraham L. Jessen, 25 years old, of Washington Island, Wis., a surfman, whose wounds were not described; Donald E. Burns, 22, Sutton, Neb., gunner's mate, wounded by a machine gun bullet, and Richard L. Buckheit, 27, St. Mary's, Pa., boatswain's mate, shoulder and leg wounds from machine gun bullets.

What these three experienced was told by the navy in their own words.

"I was in charge of one of the landing boats," Jessen said. "There were three other coast guardsmen and a number of army troops in our boat. We headed toward shore in the dark, setting our course by a marker boat.

"As it began to get light we saw we were practically on the reef, because the marker boat was temporarily off station. It was too late to avoid going on the rocks. By this time the enemy had seen us, and shells were falling all around.

Soldiers Wade Ashore.

"We got thru the worst part of the rocks without any one getting hurt, and when the boat finally hit the reef the soldiers waded ashore. We saved our machine gun by dismounting it and followed the troops. Once ashore, we climbed up over some rocks and came to a railroad track. We followed the track for about six miles and finally got to the beach.

"This part of the beach was getting the heaviest shellfire of the whole operation. Inland batteries were shelling the landing parties, and enemy planes were strafing them. Our boats were a mile and a half away across the exposed sands. Four of us began an obstacle race to get to them.

"When we heard a shell whistling toward us we fell flat on our faces. Then we would get up and run a few yards. When planes came over with machine guns wide open we would dive into the nearest shell hole. Then we would climb out and run some more. We finally made it, and got aboard a tank lighter, which took us back to the ship."

5 Attack Machine Gun Nest.

Burns told this story:

"I was one of a crew of five coast guardsmen manning a small armored support boat. At the start of the landing we were assigned to knock out a machine gun nest and a searchlight on the beach, which were hampering our operations.

"We managed to sneak almost to the beach but had to give away our presence when we opened fire.

"I was manning the bow gun and began firing at the searchlight. Just as it went out I was hit by a bullet from the machine gun nest. It was the only bullet that hit in our boat."

Buckheit was coxswain of the leading coast guard boat in an assault wave, the whole group being in command of Lieut. Bernard E. Scalan of Edwardsville, Ill. The boats assembled in darkness Nov. 8 to put the troops ashore.

Fired On from All Sides.

"On the way in," Buckheit said, "a searchlight on the beach picked up our party. A coast guard scout boat was ordered to fire on it and put it out. This was done, but immediately guns turned on us from all sides.

"After we landed our boat returned to the ship, picked up another load of soldiers, and landed them. This second landing took place after it had become light and we were a good target for some heavy shelling on the way in.

"We returned to the ship again, put on dry clothes and had dinner. Then Lieut. Scalan took us out to try to find a new landing place. We got safely thru more gunfire and finally landed.

"The shore party escaped injury, but I got a few machine gun bullets in the shoulder and legs."

FRENCH EXPECT DECISION SOON ON SOMALILAND

CAIRO, Egypt, Dec. 4 (AP).—Fighting French quarters here today said the coming week may see a decision on the fate of French Somaliland, which has remained formally loyal to Vichy.

Reports received in Cairo said superior officers and officials held a stormy meeting at Djibouti last week and agreed that, with the allied occupation of Madagascar and Reunion Islands, a desperate situation faces the colony and that it is necessary to join the allied camp. Until now the colony has been receiving supplies from Madagascar and Reunion.

Practically all native Somali troops have left the colony, crossing into adjoining British territory, and military control is maintained by only two Senegalese battalions.

Axis Recaptures Two Towns in Tunisia

(Story starts on page 1.)

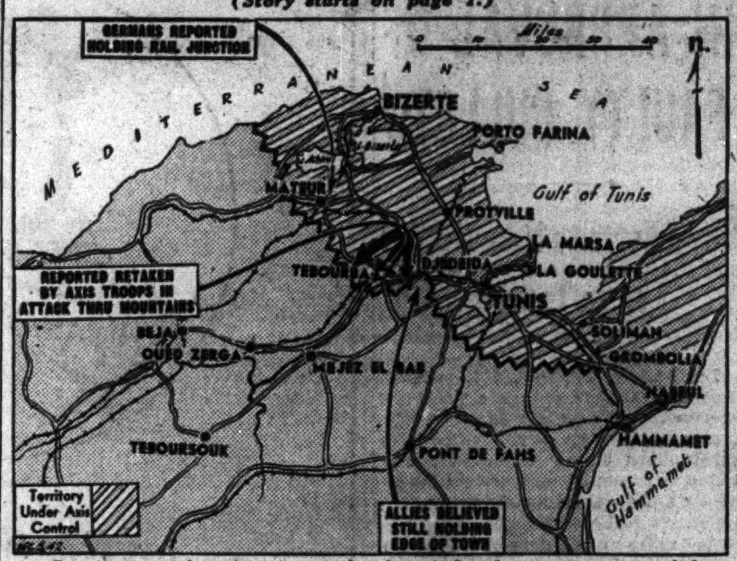

Captions on the map summarize latest developments reported from the fighting in Tunisia.

PETAIN'S REGIME REPORTED TO BE FALLING APART

Tell Laval's Conniving for Nazi Government.

LONDON, Dec. 4 (AP).—The Vichy régime as it existed under Marshal Henri Petain is rapidly falling apart, with the aged chief of state kept in ignorance and deceived concerning much that goes on and with his chief of government, Pierre Laval, conniving at the formation of an all-out pro-Nazi government, reliable advices said today.

Both the Rome radio and dispatches from Switzerland said Edouard Herriot, 70 year old former French premier, and Jean Borotra, a French Davis cup tennis star, had been arrested. The Rome radio added that Leon Jouhaux, former chief of the French general confederation of labor, and François de Tesson, former undersecretary of foreign affairs, also had been arrested.

Former Cabinet Member Talks.

Informants who recently have had access to authoritative French circles, including one who until recently was a member of Petain's cabinet, painted the picture of conditions in Vichy.

The former cabinet member said things had come to such a pass that on Nov. 26—15 days after the German occupation of the southern zone—the old marshal told the cabinet:

"Gentlemen, I regret I can no longer take responsibility for your safety. The time has come for every man to depend on himself."

The former minister said Petain was completely surprised by the German march into the unoccupied zone, altho his cabinet knew it was coming.

Petain Virtually a Prisoner.

When Laval left for Munich two days before to arrange for the German occupation, he left ostensibly for Paris, this informant said, and when he returned he promptly stopped the repeated broadcasts telling of Petain's protests over the German action.

Altho Petain was pictured as stubbornly fighting for his right to control the government, Laval has acted repeatedly and told Petain afterward.

The aged chief of state is a virtual prisoner, it was said, surrounded by Germans in nearby hotels and largely deprived of freedom of movement.

Meanwhile, Laval was said to be working at the formation of a new government in Paris that will include himself and at least two other arch-collaborationists, Jacques Doriot and Marcel Deat.

Say Petain Does Back Darlan.

These informants said Adm. Jean Darlan's actions in North Africa, where he is aiding the allies, had Petain's approval.

Herriot, a Socialist leader who broke with the left, was placed under house arrest Oct. 2 near Lyons, where he had been mayor a large part of his life.

Borotra, a popular French sportsman in pre-war days, had been in charge of the government's sports program before his arrest. His action in joining the collaborationist government had surprised his friends abroad.

Many other Frenchmen were being rounded up and sent to Germany.

REPORTS MUSSOLINI SPLITS FLEET TO GUARD 2,000 MILES OF COAST

LONDON, Dec. 5 [Saturday]—(AP).—The Daily Herald's naval reporter, A. J. McWhinnie, said today that Premier Mussolini has split his fleet into two battle squadrons to defend Italy's 2,000 mile coastline.

McWhinnie said that information he had received showed one squadron was based on the southeast coast, the other on the west coast, indicating that Taranto and Naples were the home ports.

He added that the axis battle fleets were "becoming topheavy" thru the sinking of destroyers and said the loss of a German or Italian destroyer now is "as serious to them as a loss of a cruiser to Britain."

GERMAN TROOPS 'FILL WATER' AS 7 AXIS SHIPS SINK

British Tell of Fight in Mediterranean.

ALLIED HEADQUARTERS, North Africa, Dec. 3 [Delayed]—(AP).—British naval officers today told how the waters between Sicily and Tunisia were left filled with German troops Tuesday night by the British navy's destruction of three axis destroyers and four merchantmen, but the presence of a U-boat kept them from picking up any survivors.

The night engagement was concluded without a single allied casualty, they said.

Slip Up in Darkness.

An officer aboard one of the cruisers taking part in the action told the story in these words:

"We slipped up on the convoy in the darkness and it suddenly was lit up by flares dropped from our planes.

"Three Italian destroyers started making a smoke screen and then tried to run for it.

"But we fooled them.

"We had sent our destroyers to cut them off and they were forced to turn back right into the guns of our ships and we let them have it.

"One Italian destroyer fought a little bit but the rest went right down.

Ship Blows Up.

"With the escort out of the way we went for the convoy, which was trying to scatter. We rounded them up one by one just like shooting ducks sitting on the water.

"One ship must have been full of munitions. It went up with an awful bang. Another had plenty of oil and made a real fire. Some must have been troopships because men on the deck could see Jerries in the water.

"Not one of those ships could have escaped. We wanted to pick up survivors but a Jerry sub had surfaced in the middle of the battle and we had driven her under with shell fire but she still was hanging around. We could not take any chances of getting tin fished [torpedoed] so we just kept on going, heading for home.

"We did not suffer a scratch in the whole engagement."

ALLIES IN TUNISIA STOPPED BY AXIS COUNTER-DRIVE

Report Foe Wins Tebourba and Holds Mateur.

[Continued from first page.]

of movement is handicapped by lack of fighter cover."

British observers here said that the British 1st army in Tunisia apparently was lacking full fighter support because of the distance it had advanced from fighter fields. One source, who would not be identified, said Lieut. Gen. Dwight D. Eisenhower, allied commander in chief, had all the planes he needed in North Africa but they were well behind the front. This was expected to be changed, he added, shortly after the British and American soldiers equip forward civilian airfields as stations for the planes.

Faces a Hard Fight.

The military correspondent of the Daily Mail quoted authoritative London sources as saying "Gen. Anderson's 1st army faces a period of hard, tough and relentless land and air fighting before it can hope to pry the Germans loose from the bridgehead around Bizerte and Tunis.

"And for a while," the correspondent added, "we cannot reckon on air superiority. . . . The present battle probably is the opening stage of a decisive final conflict for North Africa."

British and American bombers raided the docks at Bizerte in daylight yesterday, the allies reported, while both day and night raids were made on the airfield at Tunis. Allied fighters were said to have made sweeps over the northern battle front.

"Further reports of air fighting during the last three days show that 13 enemy aircraft have been destroyed in addition to those already announced, and that 8 of our aircraft are missing," the allied announcement said.

British Navy Strikes Hard.

Ranging far southward of the main battlefield outside of Tunis and Bizerte, allied planes were reported to have made violent attacks on axis airdromes, troop concentrations, and railway junctions around Gabes.

By sea the British navy struck viciously in an effort to destroy every axis vessel carrying additional men and armor to the defending forces, while from every available airfield in North Africa, and from Malta as well, allied long range bombers struck increasing blows.

The two day toll of axis shipping was brought to 10 today with the announcement that allied airmen had sunk two more merchantmen out of a southbound enemy convoy on Wednesday night and left a third in flames.

ROME SAYS ALLIES CROSS FRONTIER OF IVORY COAST

LONDON, Dec. 4 (AP).—The Rome radio broadcast an unconfirmed report today that British and American troops had crossed the frontier of the Ivory Coast, French colony in West Africa, but observers here regarded such a move as unlikely.

"What would be the object?" was the comment of one usually reliable source. "The Ivory Coast is under control of Pierre Boisson [governor of French West Africa], and Boisson has cast his lot with Adm. Jean Darlan [now in the allied camp].

"Thus," this source added, "the Ivory Coast is really allied territory and there is no reason to occupy it. There is no axis territory near from which an attack could be expected, or on which the allies might want to make an attack from the Ivory Coast."

Hero Returns

(Story in adjoining column.)

[TRIBUNE Photo.]

Ensign Richard B. Wilson, home on leave after commanding group of landing barges in African invasion, shows scene of fighting to Miss Jean Bailey of Wilmette.

U. S. TROOPS ALL ASHORE IN AFRICA WHEN SHIPS SANK

Loss of Life on Navy Transports Low.

WITH UNITED STATES NAVAL FORCES AT CASABLANCA, Nov. 16 [Delayed] (AP).—Submarines torpedoed and sank five American transports after the initial landing operations along the North African coast, but loss of life was low, as the troops already had left the ships. Three other transports, a destroyer, and a tanker were damaged.

[The navy announced in Washington, D. C., Thursday the loss of the transports, but this was the first word that the troops had gotten off safely beforehand.]

Smoldering wrecks and capsized naval and merchant ships are to be seen everywhere in this cluttered port, which the French defended bravely but unsuccessfully. The American shelling and bombings were so accurate that casualties and destruction outside the harbor area were almost nil.

Sink All but One.

Of eight ships which sallied from the harbor to fight us, all but one were sunk or damaged.

The sloop Grandiere escaped after laying down a smokescreen and dashing into port. The destroyers Brestois, Boulonnais, Frondeur, and Fougeux went down before our guns outside the harbor, their colors flying to the last.

The fast cruiser Primauget was severely damaged, burned out, and beached, as were the destroyer leaders Albatros and Milan. The powerful but unfinished battleship Jean Bart, 35,000 tons, was found to be damaged but still capable of firing. Her four 15 inch guns will make an excellent shore battery.

Two other warships, the destroyer leader Milan and the destroyer L'Alcyon, never got to fight, as our shells damaged them in the harbor.

No U. S. Warships Lost.

The destroyers Tempete and Simoun likewise were unable to fight because they had been laid up by collision damage before our arrival.

Among a dozen-odd merchant ships sunk or damaged in the harbor were the passenger liner Porthos, 12,629 tons; the Lipari, 9,954 tons; the Ile de Ouessant, 6,187 tons, and the San Blaise. At least a dozen fine merchantmen were untouched.

There was not the loss of a single American ship in achieving this initial victory. It was later that the submarines sank the transports unloading in the open roadstead off Dedhala.

YANKS IN AFRICAN LANDING TELL OF HEROIC FIGHTING

Destroyer Races Up River to Silence Guns.

When shelling by Vichy French artillery interfered with the landing of American troops on the northern coast of Morocco an American destroyer plunged thru a safety net across the mouth of a nearby river, ran up the stream and silenced the artillery with gunfire from the flank, Ensign Richard B. Wilson, 7741 Yates avenue, said here yesterday.

Roland Larson.

Ensign Wilson, 23 years old, son of Dr. and Mrs. Julius H. Wilson, was graduated from the University of Chicago in 1941 and commissioned last Aug. 3 after a three months naval course at Abbot hall, Northwestern university. His part in the African invasion was that of a watch officer aboard a troop transport and later as commander of a group of landing barges.

High Surf Adds Danger.

"We started to unload our troops and supplies in midafternoon," said Ensign Wilson. "When the barges approached shore the French shore batteries opened fire, but these soon were reduced and silenced by the supporting fire we had from our naval craft in the harbor.

"The surf on the northern coast of Africa is known to be the highest in the world and the next day it went to 20 feet, making the operation of landing barges difficult and dangerous.

"During the landing operation the first day we arrived a French bomber supported by a flight of pursuit planes came over. Our landing forces knocked the bomber out of the sky with anti-aircraft fire and dispersed the pursuit ships. After that our air force had complete domination of the sky and we were not bothered.

Floyd Peterson, 43, chief boatswain's mate aboard the transport Hugh L. Scott which was sunk in the African operation, said gunfire from the United States ships was deadly.

"The navy didn't waste any ammunition and I didn't see a wild shot fired," he added. Peterson said he lost his clothing and all belongings when the ship went down. He floated on a raft until washed off by waves and then swam until rescued.

Peterson is enjoying his furlough with his wife, Margaret, in their home at 246 Sheridan road, Highwood. He served aboard a naval destroyer in World War I. and reënlisted last Feb. 28.

Transport Sunk by Torpedo.

When the Scott was hit by a torpedo after all troops had been landed safely it rolled over so far that Roland Larson, 24, of 58 West Elm street, did not believe it would right itself. He was on deck watch aboard the transport Rutledge in Casablanca harbor at the time. His ship was hit a few minutes later.

"When the torpedo hit us," Larson said, "the whole ship shuddered and lurched to one side. General alarm was sounded and every one went to his station without confusion. There was plenty of time to abandon ship after Capt. J. R. Hutchinson gave the order.

"I went over the side on a rope net. Officers stood by the net and checked each man to see that he had his life jacket. I swam to a raft and then was picked up by a landing boat and taken to shore."

RED OFFENSIVES SMASH FORWARD ALONG 2 FRONTS

11 Towns in Stalingrad Sector Retaken.

MOSCOW, Dec. 5 [Saturday]—(AP).—The Red army seized 11 more villages in the Stalingrad area yesterday, presumably in the Don river bend west of that city, surrounded a German stronghold near Veliki Luki on the central front and killed upward of 2,500 Nazis, the soviets announced early today.

103

The midnight communique said the Russians gained 200 to 300 yards inside Stalingrad as the city began its 103d day of siege, occupied two important points northwest and southwest of the Volga city, and were beginning "the liquidation of encircled enemy strongpoints" in the area of Veliki Luki, only 90 miles from Latvia.

Dispatches said the Germans were throwing reserves into the central front in a desperate effort to stem the Red army in the Rzhev-Veliki Luki-Vyazma triangle northwest of Moscow.

Take Towns West of Rzhev.

The communique said several more populated places had been seized west of Rzhev. For several days the Russians have reported numerous holes torn in the German lines between Rzhev and Veliki Luki.

One German infantry battalion counterattacking west of Rzhev was smashed, the soviets said, and another battalion was routed from a height controlling an important road in the Veliki Luki area.

"Hundreds of enemy dead remained on the field of battle" in the latter sector, the bulletin said.

Seize Nazi Strongpoints.

In the Stalingrad area, the communique said, the Russians continued to advance on the eastern bank of the Don. This momentous push threatens to trap the Nazi siege armies anchored between the Don and Volga rivers before Stalingrad. Several enemy strongpoints were overrun yesterday and a commanding height was taken after a battle which cost the Germans 600 dead.

Southwest of Stalingrad another 1,000 Germans were killed in the capture of a strong enemy point.

The Russians, however, conceded they were meeting stubborn resistance.

Germans Bring Up Reserves.

All over the frigid front German reserves appeared. Many were from the deep rear; often they were thrown into battle with little or no rest; many were said to be ill-trained specialists such as airport guards and cadets of officers' schools.

Dispatches said the Russians were occupying "dozens of new settlements" daily and that each represented a violent battle.

The army newspaper Red Star commented: "Every day German stubbornness increases. The battles are becoming extremely acute."

Halted Four Drives, Say Nazis.

BERLIN, Dec. 4 [from German broadcasts]—(AP).—Strong soviet forces attacked yesterday on four sectors of the Russian front but all were repulsed, the high command declared today.

The Russians were reported to have struck in the Black sea area northeast of Tuapse, in the Terek river basin on the mid-Caucasus, in the Don-Volga corridor, and on the Lake Ilmen-Kalinin sector.

U Boat Seizes Ship Captain, Refuses to Take His Wife

HAMILTON, Bermuda, Dec. 4 (AP).—The captain and chief engineer of a merchant ship torpedoed by a U-boat were taken prisoner aboard the submarine, it was disclosed today when seven survivors—including the skipper's wife—landed here. The captain's wife, an attractive blonde who has shared all her husband's voyages, wanted to go along with him when he was taken aboard the submarine, but the enemy commander flatly refused her plea.

Peeping Owl

[TRIBUNE Photo.]

Owl which Mrs. James Vail saw outside her kitchen window.

Two large, wise eyes stared curiously thru a kitchen window at 4449 North Campbell avenue yesterday as an unsuspecting housewife went about her daily tasks.

"Why, I was almost startled to death when I saw those eyes peering at me—I don't know how long they had been watching over the window sill," exclaimed Mrs. James Vail, the housewife who discovered the "peeping owl" looking in at her yesterday.

The bird was identified as a long-eared owl [Asio wilsonianus], seen here only in November and December during migration from breeding grounds in British Columbia, Quebec, and Newfoundland to wintering grounds as far south as Florida and Mexico. The birds are usually not afraid of persons, but it is regarded as unusual for such a bird to be found in the city.

BRITISH SOLDIER PURCHASES RACE NAG FOR $68,000

Blooded Horses and Cattle in Boom.

BY LARRY RUE.

[Chicago Tribune Press Service.]

LONDON, Dec. 4.—Race horses and pedigreed cattle are setting new price records in auction sales thruout the country today. Stimulated by the North African successes and the wartime demand for more milk and beef, buyers are bidding heavily for pure blood stock as a long term investment.

Maj. Petch, the leading auctioneer at the Newmarket racing center where about $500,000 changed hands in two days of sales involving 350 race horses, attributed the boom to the fact that "people are buying blood stock now as they would diamond stocks and bonds normally."

Prices Up 70 per Cent.

Present prices, he estimated, are 70 per cent above prewar and out of all comparison to those ruling during the battle of Britain, when finely bred race horses were being sold for as little as about $20 each.

The outstanding feature of today's sales was the auctioning of the 6 year old Brook mare Olein for 17,000 pounds [about $68,000] to Pvt. Tom Ohlson of the British army, whose brother, Eric Ohlson, is a shipping and timber magnate.

A. E. Allnatt, London building contractor who recently bought the late Lord Glanely's racing stud of 134 horses for about $460,000, already has cleared some $180,000 thru resales.

Sheep Values Decline.

While Britain's dairy beef farmers also are enjoying a boom with pedigreed bulls selling for as much as $8,000 and pedigreed cows and heifers bringing about $1,200 each, sheep farmers are experiencing a slump, largely due to the government's policy of plowing up grasslands.

Pedigreed, grass fed ewes are being sold for as little as $12, altho root fed animals are bringing more than double that price.

Since the war began more than 6,000,000 acres of grassland in Britain have been turned over to crops and sheep herds are estimated to have declined from 26 to 17 million heads.

MANDEL'S

Store Hours Today 10 A. M. to 6 P. M.

For Christmas and All Year!

Foulard Robes

$3.99 of Crown-Tested Rayon

With luggage space at a premium these days, what more thoughtful gift to the man who's traveling a lot than this good-looking rayon foulard robe. Carefully tailored, it packs into a tiny corner of his suitcase. Choose it in maroon or navy, small, medium and large sizes.

Men's Robes—First and Second Floors—Wabash

Mandel Brothers

Store Hours Today 10 A. M. to 6 P. M.

MANDEL'S — THE STORE FOR THOSE WHO LOVE CHRISTMAS

Dress Up for the Holidays

Special Gift Selling

Beautiful Rayon Hose

79c Regularly 89c to 95c

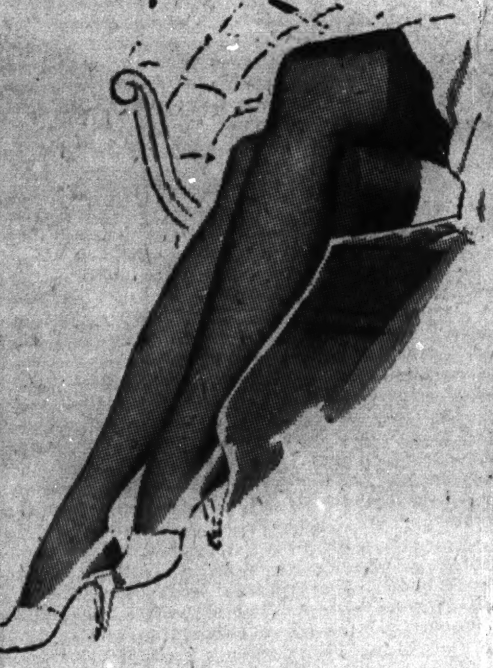

A gift she'll be delighted with! Fine textured hightwist, dull finish hose, in light, medium or service weights. All have cotton foot reinforcements for super-long wear. A few "No-Seam" rayons, too. Sizes 8½ to 11, in wonderful colors.

Hosiery—First Floor—State

Mail, Phone Orders on $2 or More. While Quantities Last.

Leather Palms on These

Warm Wool Gloves

$1.65

Smoothest fitting gift glove you'll find! 100% all wool broadcloth, with all leather palms, tailored enough for tweeds—perfect with dressier frocks. It's a lasting, lovely gift—get several pairs today.

Mail, Phone Orders Filled

Gloves—First Floor—State

Sale! Zip-Out and Casual

Jr. Chicagoan Coats

Were $22.95 to $35, now at

$19

Favorite fabrics—favorite styles at a special low price. Find a coat in this sale today—and save. Sizes 9 to 17.

- All Wools with Zip-Out Linings
- Covert Balmacaans
- Camel-type fleeces
- Famous "Boy" Coats
- Plenty of Colors

Jr. Chicagoan Shop—Fourth Floor—State

From Our Circle Shop

White Bunny Jacket

$14.95

Tell Santa to bring you this pure white bunny fur jacket with white rayon satin lining. 20 inches long with full length sleeves, to wear over your evening dresses.

Circle Shop—Fourth Floor—Wabash

Circle Shop Witchery

Smooth Dinner Dress

$16.95

For the holidays ahead, treat yourself to a stunning and simple dinner dress in rayon crepe. Fan pleated panels in the skirt, and gorgeous gold edged flower buttons distinguish this rayon crepe. American beauty, Vionnet blue, black, white. 12-20.

"Porthole" Slipper

$2.50

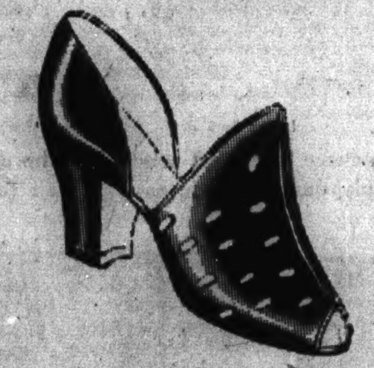

Everyone loves it on sight! Of fine kidskin, with street leather soles. Built high in front, won't slip off! Wine, blue, black. 4 to 9. Mail, Phone Orders Filled.

Slippers—First, Second, Fifth—State

Whether 16 or 60, She'll Love

American Maid Undies

$2.50 Of Celanese Rayon Jersey

Small wonder she loves them 365 days a year. They tub in a jiffy, require no ironing. Trimmed with lace. Black, white, tearose.

Slip.....32-42; Chemise.....34-42

Matching Panty at $1.25.

Mail, Phone Orders on $2 or More

Jersey Knit Undies—Third Floor—State

Jantzen Girdles

$5.95

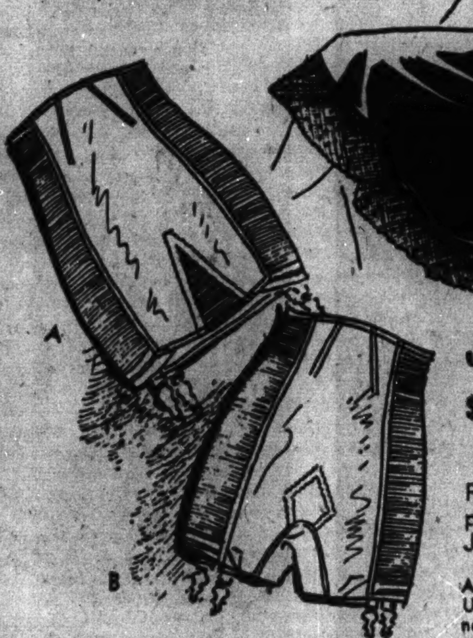

Figure-controlling girdles and pantie-girdles styled by Jantzen—best gift to yourself!

A. Youthful girdle of rayon satin. Up-down elastic back. Nylon power net sections.

B. Hip-slimming pantie girdle with rayon satin front, up and down stretch back. Nylon net section.

Corsets—Third Floor—Wabash

Feathers Top This Gay and Frivolous

Holiday Hat

$5

Bright as a Christmas date, snugly fashioned in fabric to fit on the back of your head. The feathers and chin veil . . . do all the rest to bring you glamour. White, American beauty, Aqua, Light blue, Gold, Black, Brown.

Millinery Salon—Fifth Floor—State

Pin Money Shop Dresses in

Water Colors

Blended Wool and Rayon

$12.95

Date dresses for sure—with their gay, bright touches and soft colors. Warm, too, because they're 17% wool, 7% rabbit's hair, 76% spun rayon.

A. Beaded pocket on blue, aqua, lobster red. Sizes 10 to 18.

B. Shirtwaist style in gold, lobster red, aqua. Sizes 10 to 18.

Mail Order or Call State 1500

Pin Money Dresses—Fourth Floor—Wabash

$3.95

Date Time Draws You to These

Glamour Jackets

No dim-out when you top your skirts with these sparklers.

A. Figure-hugging jacket blouse with scroll of soutache trim. Black, purple, fuchsia. 32-38.

B. Gleaming gold braid on this jacket. Black, white, red. 32 to 40.

Call State 1500.

Blouses—Third Floor—Wabash

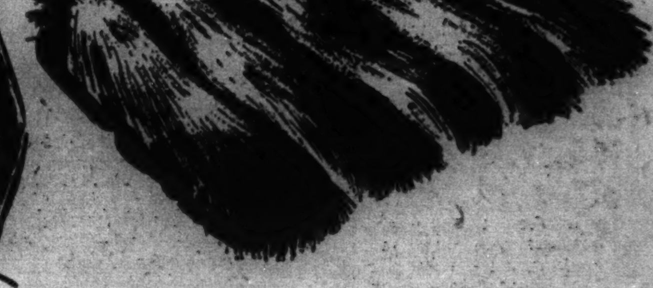

Yes, at a Special Holiday Sale Price

Silver Fox Tail Muff

$11.95

Play Santa . . . and give this muff for Christmas. She's sure to like it. Beautiful Silver Fox Tail muff with rayon satin back, zip section.

Call State 1500 or Mail Your Order

Fur Pieces—Second Floor—State

At the Top of Your Gift List—Put War Bonds

Mandel Brothers

Dog Finds $200 and Returns It to Loser—WAAC Goes A. W. O. L. to Become Strip Tease Dancer

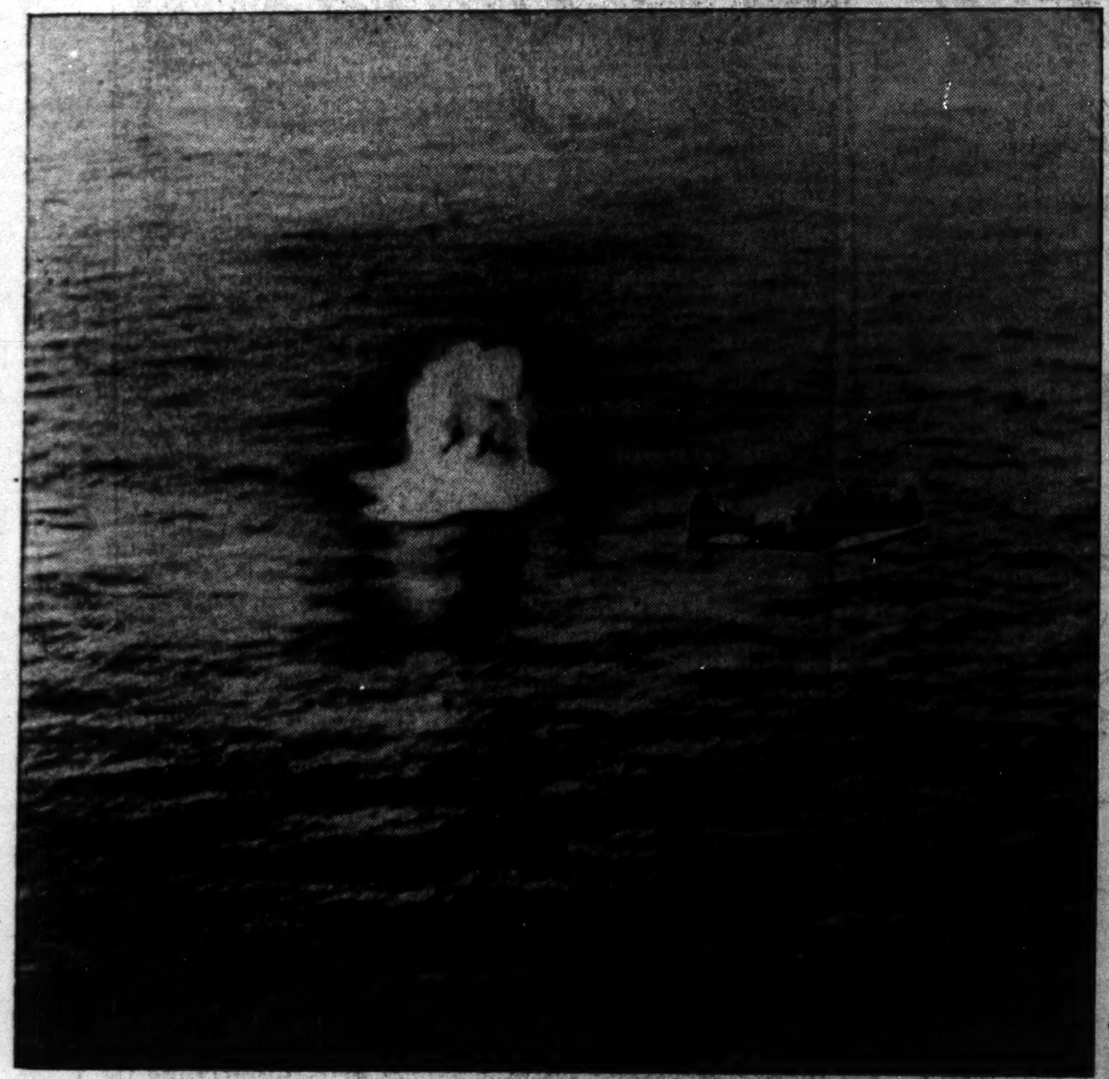

[Associated Press Wirephoto: From U. S. Navy.]

The navy says this is an American scout bomber, escorting the invaders of North Africa, dropping an aerial depth charge on a spot where a submarine was believed to be.

[Associated Press Wirephoto: From U. S. Army.]

The description supplied by the army and passed by censors says this is an aerial view, made by an air force photographer, of the coast of Guadalcanal Island in the Solomons, with Japanese supply dumps burning after an attack by American fighter planes.

[Associated Press Wirephoto: From U. S. Army.]

Flame shoots from fore and mid-sections of a Japanese transport while smoke clouds up (right center) from a Japanese supply dump. Both, says the description supplied by the army and passed by censors, were struck by air force bombers in action at Guadalcanal.

[Associated Press Wirephoto.]

Pamela Ann Ward, 4 week old daughter of Lieut. Owen Ward and his actress wife, Brenda Joyce, has her first picture taken. Lieut. Ward is stationed at Camp Roberts, Cal.

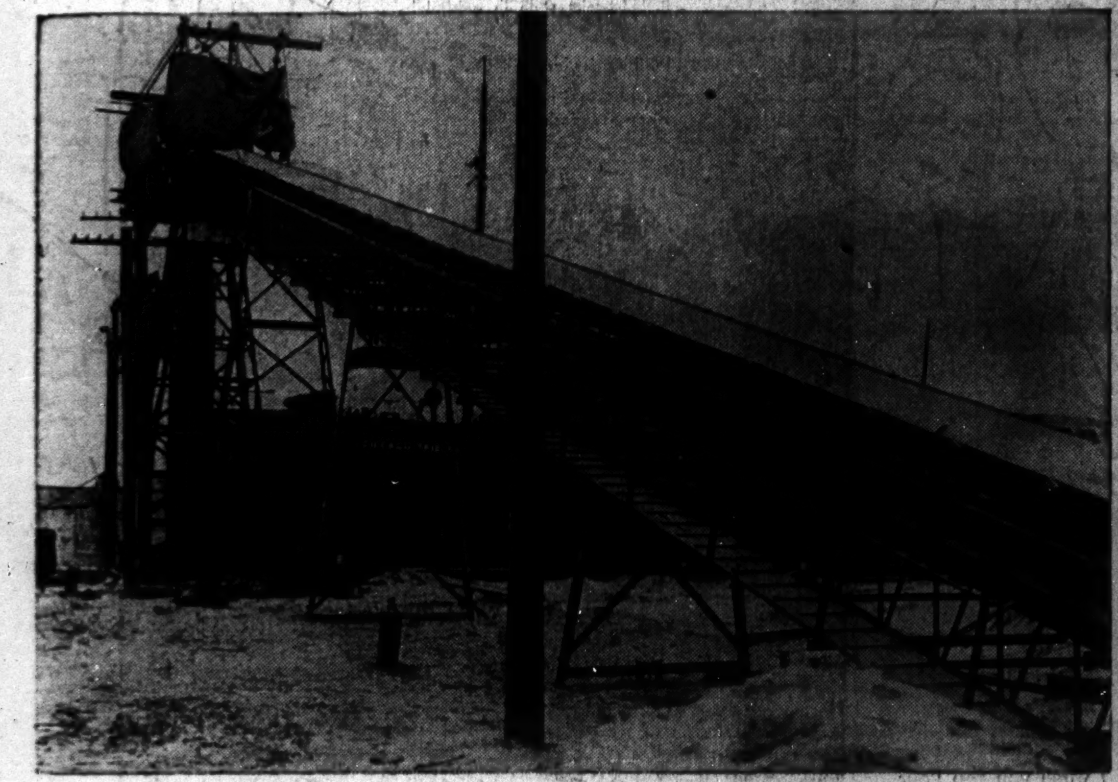

[TRIBUNE Photo.]

Revolutionary conveyor belt which speeds loading of coal sixfold. The first ship to use it, M. S. Chicago Tribune, headed for Canada yesterday, racing against impending ice.

(Story on page 3.)

[Associated Press Wirephoto.]

Kathryn Doris Gregory, 22, a WAAC who went A. W. O. L. to become a strip tease dancer.

(Story on page 3.)

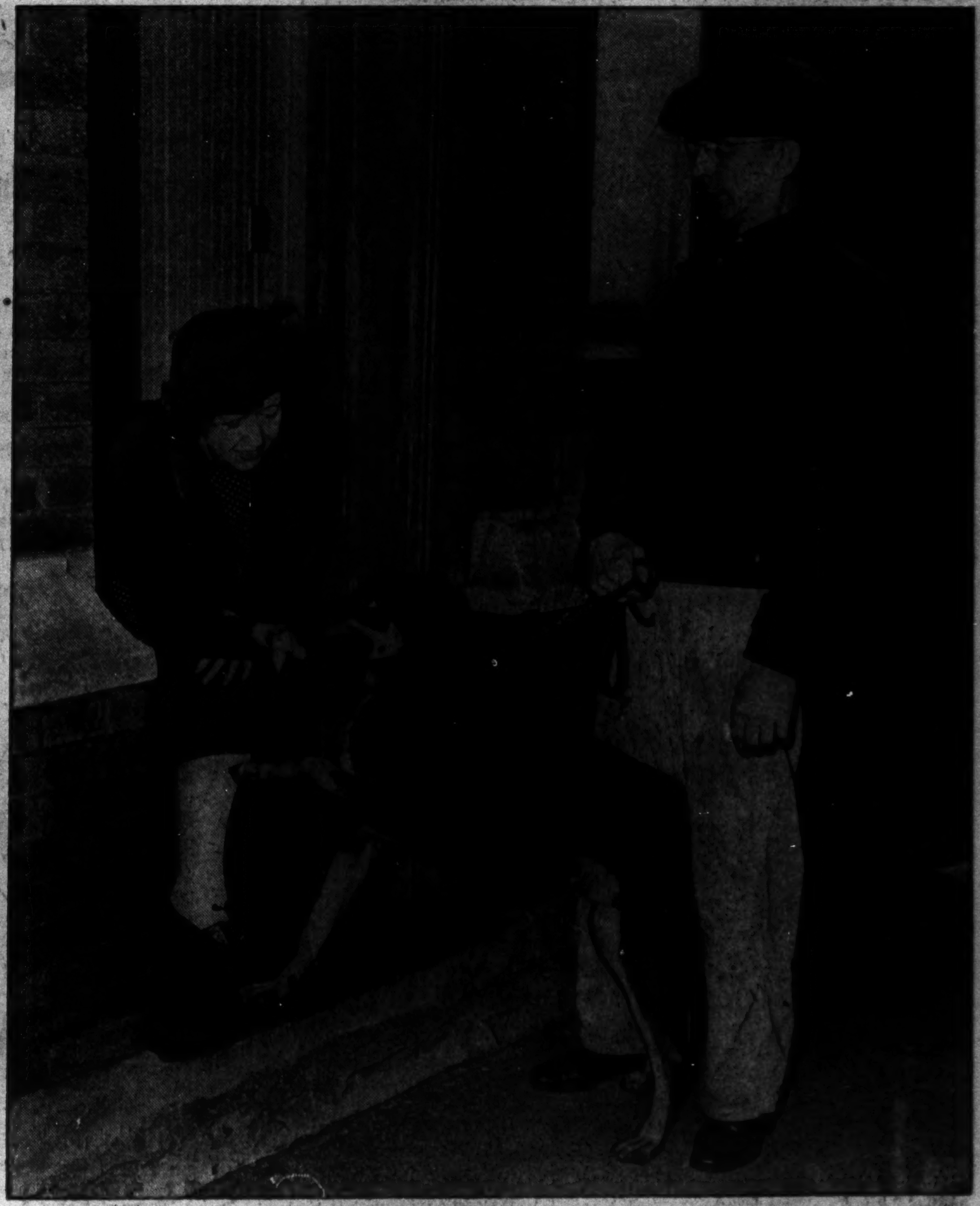

[TRIBUNE Photo.]

Ace, owned by Paul O. Hannemann (right), 831 Buena avenue, found a purse containing $200. He is returning it to the woman who lost it, Mrs. F. P. McGuire, 849 Buena avenue.

(Story on page 13.)

The FAIR

STATE & ADAMS STATE 2500

SHOP TODAY FROM 9:30 A. M. TO 6 P. M.

Smash Sale!

See OUR GREAT THRILL-PACKED TOYLAND NOW!

Bring the children—let them wander through the whole golden acre filled with the magic of Christmas. Their interest in our fascinating aisles of dolls, trains, steel wheel toys; toys to pound, put together, color and pull, will guide you in choosing their gifts. See that they ride on the B. & O. Capitol Limited (5c), have their pictures taken with Santa (4 for 65c), ride free on the big merry-go-round. They'll never forget this thrill.

GIVE YOUR YOUNG PATRIOTS THIS PLAYBOOK— "AMERICA-IN-ACTION"

98c

Thrills galore! Fly war planes, wear pilots' wings, shoot big guns, spot planes, crash torpedoes, send radio code messages, etc. For live-wire American boys and girls. Imagine—all this for only 98c!

Eighth Floor—Also Oak Park & Milwaukee Ave.

MAIL OR PHONE ORDERS PROMPTLY FILLED

Glamour Gifts YOU, TOO, WILL ADORE!

Frances Denney Face Powder

Smooth, clinging face powder. Mildly scented, finely sifted. Choose from Derby, Knockout or Watermelon shades. $1 value!..... **69c**

2 for $1.35

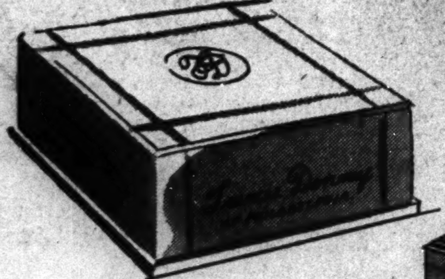

MUSICAL POWDER BOXES

Shining metallic finish with colonial medallion. Lift the lid for the enchantment of old fashioned tunes. Lavender, green, blue, silver or gold. **$3.95**

Street Floor—Also Oak Park and Milwaukee Ave.

EVENING IN PARIS TRIPLE COMPACT

Gold or silver finish. Metal door prevents powder leakage. Unbreakable mirror. Contains rouge and harmonizing lipstick. **$3.50**

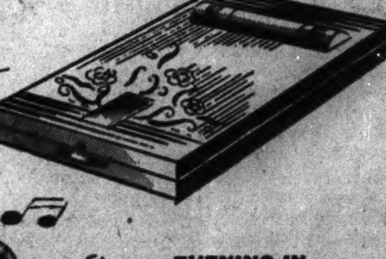

TAKE A SHINE TO OUR STITCHED POLISHED CALF

Air Steps

With the "Magic" Sole **$6.50**

Shining polished calf or rich grained calf lovingly stitched to foreshorten your foot . . . these are shoes you'll love. Because they're not only good looking but have that wonderful "magic" sole that—like magic—absorbs all the jars your foot ordinarily takes in a day's walking! Black or brown in sizes 4½ to 10. Try them! $6.50.

Second Floor, Shoes— Also Oak Park and Milwaukee Avenue.

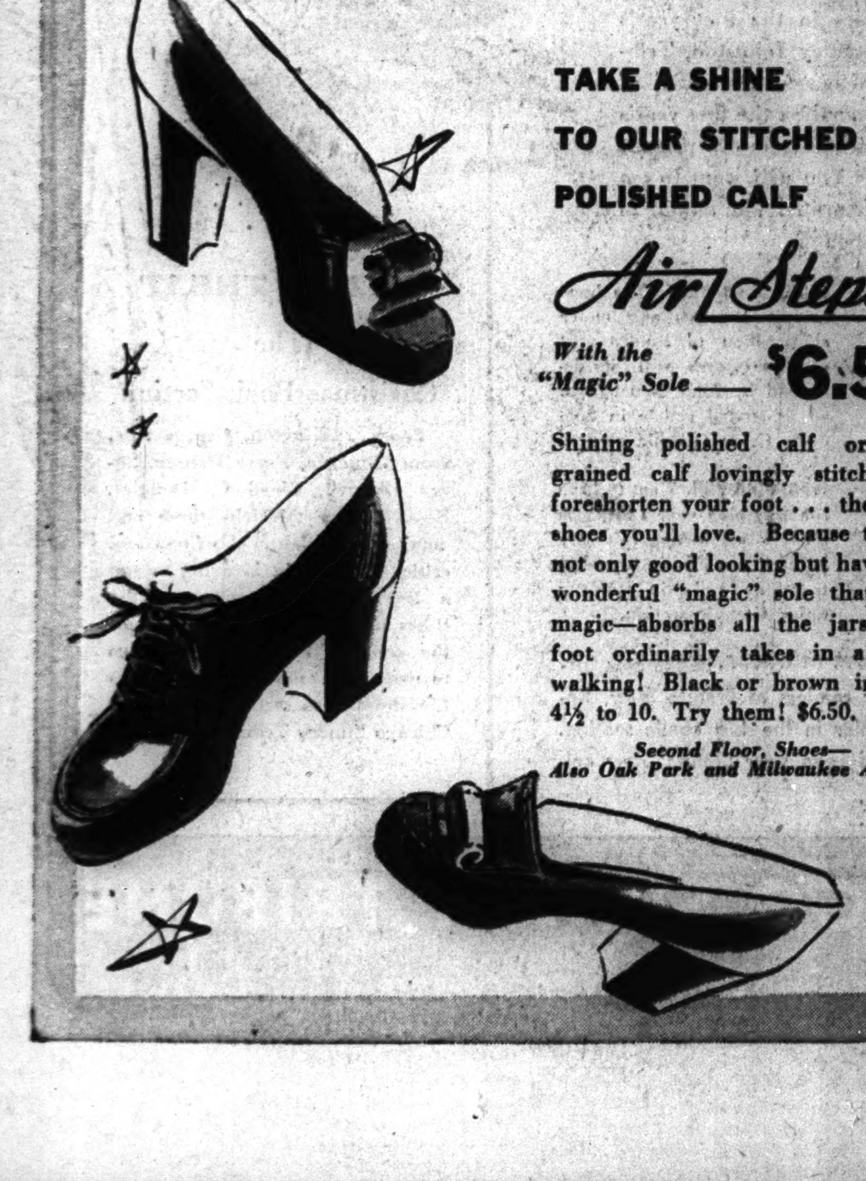

"BLUEBLOOD" SWEATERS OF PRICELESS PURE WOOLS $7.95 TO $10.95 VALUES! **$5.88**

A luxury that's not an extravagance! These perfectly heavenly sweaters serve practical purposes, too . . . and you save from $2.07 to $5.07 on every one! Made of fine virgin wools . . . imported and domestic . . . wools you find only in expensive sweaters. Many are one-of-a-kind samples . . . hand-fashioned, some hand-sewn, all embrace exquisite workmanship. Sizes 34 to 40 . . . buy now for yourself and for treasured gifts. Whites, pastels and some dark colors. All with famous labels! Scoop up 2 or 3!

- ★ *100% Indian Kashmirs—rare today!*
- ★ *100% French Angoras—beautiful!*
- ★ *100% Shetland yarns from Scotland—imagine!*
- ★ *Baby Lamb and Bunny Angora Blends*
- ★ *100% Wool Soft Fuzzy Shetlands*
- ★ *Boxie Cardigans and Slipons*
- ★ *Regulation Classic Suit Sweaters*
- ★ *A Few Boleros for Evening Wear*

Third Floor, Sportswear—Also Oak Park.

ENCHANTING WARM QUILTED RAYON TAFFETA OR SATIN HOUSECOATS FOR THE GIRL OF YOUR DREAMS

With Swirling Skirt **$10.95**

Find your way to her heart easily . . . give her a swirling, rustling, full-skirted housecoat of rayon taffeta or satin, quilted to keep her warm. Choose soft pastels if she's very feminine . . . pretty floral prints if she likes the unusual. 12 to 20 in the style sketched. Others in 12 to 44. Or choose your favorite for yourself . . . grand for heat-rationed evenings at home. Just $10.95.

Third Floor, Negligees— Also Oak Park and Milwaukee Avenue

Precious!

RICHLY FURRED JEWEL-TONE COATS OF 100% VIRGIN WOOL . . . WORTH $69.75 to $89.75

Specially Priced at **$58**

Precious new coats to make you look lovelier than ever on Christmas morn . . . sale-priced now at $58! Fashioned from pure virgin woolens in glowing jewel-tones . . . lavishly trimmed with favorite furs. Revel in the beauty of the one you choose . . . delight in its wondrous warmth and evident quality. Linings guaranteed 2 years. Warmly interlined . . . a new group in misses' and women's sizes.

Third Floor, Coats and Suits— Also Oak Park and Milwaukee Avenue.

LOVELY TO LOOK AT . . . AND EASY TO WEAR! New Wide BRIMMED HATS

For Feminine Flattery **$2.95**

Add the new high crown to your beloved soft shirred brim and you have winter's newest version of the hat-of-hats! In smooth folded belting . . . black, brown, gold, aqua, American Beauty.

Third Floor, Millinery— Also Oak Park.

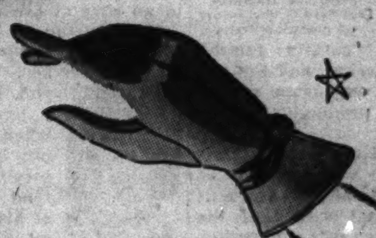

WELL-GROOMED HANDS KEEP TOASTY-WARM IN 100% Wool BROADCLOTH!

Excellent Gloves at **$1**

Smartly tailored 100% wool broadcloth gloves to keep her hands warm . . a gift she'll love! Classic slip-on or banded with leather . . . red, black, brown or beige in 6 to 7½. Just $1!

Street Floor, Gloves. Also Oak Park and Milwaukee Ave.

SHE "HAS EVERYTHING"? THEN GIVE HER A NEW BAG-and-UMBRELLA SET!

$7.50 to $10.50

Watch her eyes kindle with joy when she sees this simply stunning bag . . . with the smart umbrella skillfully concealed in a zipper compartment! Perfect for the woman who has everything . . . and hates to carry an umbrella. Broadcloth, rayon faille, felt, corded fabric. Black, brown, wine, red and green.

Street Floor, Handbags— Also Oak Park.

SHOP AND SAVE IN THE STORE THAT SPARKLES WITH CHRISTMAS VALUES

The FAIR STATE & ADAMS STATE 2500

TOTAL CENTRAL WAR DIRECTION AT HAND: NELSON

Terms Any Compromise Out of Question.

Plea from MacArthur

New York, Dec. 4 (AP).—Gen. Douglas MacArthur, from Australia, sent a message to the manufacturers' convention today saying that "anxious thoughts go to you who drive the wheels of war production. Without your help, blood at the front will avail little against an enemy rich in numbers, in planes, in guns, in ships. Industry is an indispensable factor in war." Generalissimo Chiang Kai-shek also sent a message in which he said, "China pledges to you that the products of your toil will be used in preserving and extending freedom and democracy thruout the world."

New York, Dec. 4 (AP).—Donald M. Nelson, chairman of the War Production board, tonight told the National Association of Manufacturers that the United States is entering the "third stage" of the war with "all-out mobilization and centralized direction."

Frederick Coolidge Crawford is new leader of manufacturers.

The first stage of the war was identified as the "curtain raiser" prelude to Pearl Harbor, and the second stage as the expansion of the armed forces and production in the last year.

"We must accept the fact that this third stage of the war effort is at bottom a stage of total mobilization," he said at the final session of the manufacturers' three day convention.

"One Problem, One Policy."

"It is a stage in which, basically, we have just one problem—the war—and just one policy. We have a war policy, and everything else is a part of it.

"This talk of all-out mobilization and centralized direction may sound frightening. I do not think it should.

"By making the united effort which is required of us in this stage of the war we are in no sense submitting to a strait-jacket. On the contrary, we are in a very real and immediate sense setting ourselves free."

In reviewing the first year of the war, Nelson called attention to accomplishments he said the public does not often realize in their greatness.

"Currently, for the first time," he said, "the United States is turning out combat armaments in as great a volume as the entire axis. By combat armaments, of course, I mean guns, tanks, airplanes, shells, fighting ships, and the necessary incidentals and components.

Output Doubles Axis Total.

"The united nations altogether are now producing twice the volume of combat armaments as their enemies.

"Furthermore, the tide of productions is now running strongly in our favor. For while this country is at last equaling the entire volume of axis production, our arms output is still rising. For at least another year it will continue to rise—very substantially.

"On the other hand, the axis cannot count on much, if any, further expansion. It has stretched its human and material resources very close to their limits.

"By the end of next year—1943—America alone will produce almost as great a volume of combat armaments as all the rest of the world combined, allies and enemies together.

Will Act—Regardless.

Nelson ended with a plea for consideration of the "radical changes in our business and social institutions," which he said were necessary for the duration of the war and which he said "are going to be made regardless."

Nelson's identification of the "third stage" in war policy as complete centralization of control over private enterprise by governmental agencies came after industrialists and economists for three days of the convention had emphasized that free enterprise has won its right to proceed in the war effort with less governmental control—known by the various names of "burocracy," "red tape," "socialism," and "confusion."

Dr. Harley Lutz, professor of public finance at Princeton university, only today said that altho there is no cause to worry about the final result of the military war, "there is reason for the gravest concern over the outcome of our civil war—the war of the screwy social reformers against the American way of life."

James V. Forrestal, undersecretary of the navy and former Wall street investment banker, said the war will "prove any form of government except democracy is a dissipation that dare not be risked."

Henry J. Kaiser, spectacular shipbuilder, said industrialists must help plan now for post-war conditions to avoid unemployment and show the way to decent living standards.

During a ceremony honoring winners of the army, navy, and maritime commission production awards, W. D. Fuller, chairman of the board of N. A. M., said a broadcast from Lieut. Gen. Dwight D. Eisenhower from Africa had failed to develop.

"I am informed that Gen. Eisenhower is otherwise engaged," said Fuller, bringing thundering applause.

Frederick Coolidge Crawford, president of Thompson Products, Inc., Cleveland, O., was elected president of the N. A. M., succeeding William P. Witherow, president of the Blaw-Knox company, Pittsburgh steel manufacturer. Crawford, who assumes office Jan. 1, is 51 years old. Born in Watertown, Mass., and graduated from Harvard in 1913, he first was employed by Thompson in 1916 and became its president in 1933.

Only 20 Days to Christmas

Come, see our large display of dancing Baby Dolls. Some talk—all roll their eyes—Yeh! 4 Times Nightly E. Wiley's Band & Stuff.

McGOVERN'S LIBERTY INN
It's an Institution
3 Minutes to Loop
661 North Clark, at Erie

The Inquiring Camera Girl
BY FREIDA ZYLSTRA.

[THE TRIBUNE will pay $5 for each interesting question submitted by a reader and used by THE TRIBUNE. Today's question was submitted by Lilian Gollnick, 4740 Belden avenue.]

THE QUESTION.

Did you ever suspect yourself of possessing a hidden talent that you might have developed?

WHERE ASKED.

North Western railroad station.

THE ANSWERS.

Lena Kerstetter, supply clerk, Thompson Town, Pa.—If I had developed the little spark of ability that I had in the artistic line, I might have been creating great works by this time. My teachers tried to encourage me to take it up as a profession, but the gift lies dormant.

Patricia Anderson, student, 3828 Kenmore avenue—Sometimes I think I could be a great actress if I were given the chance, but the only time my hidden talents come to the fore is on my imaginary stage. I often rehearse my dramatic assignments in front of the mirror and am convinced I have only to be discovered.

Ann Porto, mail clerk, 4740 Kolin avenue—Ever since my grammar school days, my voice has been singled out as exceptional, but I've never done anything about it. I've sung solos at school socials and parties and I do believe, with a little training, I could be a radio singer in no time at all.

Mrs. Burton C. Zucker, housewife, 4395 North Wildwood avenue, Milwaukee, Wis.—My husband and I both agree that I have hidden talents when it comes to cooking. He is in the armed services now, and I intend to take advantage of his absence to devote all my time to learn the art of cooking. He has encouraged me to do this, too.

Pauline Hackenberger, mechanic, Thompson Town, Pa.—It seems that financial circumstances and lack of time prevented me from ever taking lessons on the piano. But if I had I'm sure I would have been a great pianist. I've never had a lesson, but just naturally picked it up, and I do pretty well.

Barbara Freund, clerk, 54 Amory street, Fond du Lac, Wis.—Fred Astaire doesn't know it, but he might have had an equally talented partner. When I'm dancing, I seem to have no conception of time and I think I could practice continually if I had the opportunity. The most complicated steps are easy for me.

ATTACKS GREED OF TAX EATERS AT WAR TABLE

Rep. Short Fears Grasp of Experimenters.

Rep. Dewey Short [R., Mo.] yesterday vigorously assailed the philosophy under which "tax eating burocrats are prosecuting the war effort" before several hundred members of the Executives' club at the annual college day luncheon in the Hotel Sherman. His address was interrupted several times by applause and laughter.

Rep. Dewey Short.

"What will it profit us to win the war abroad if in the meantime we have allowed a socialistic state to be set up at home?" he asked. "Instead of private enterprise we have a system in which success is condemned and failure rewarded.

"The OPA, which is an attempt to regulate your lives thru a centralized burocracy, is the old NRA in disguise. You will remember the Supreme court wrung that eagle's neck and tossed it out the window long ago. The new ceiling on salaries and incomes was a plank in the Communist platform of 1938."

Contrasts Two Pay Rolls.

Rep. Short pointed out that the pay roll for civilian personnel in the war department alone exceeds that of the armed forces.

"If the war is lost," he said, "it will be lost not by the Eddie O'Hares, the Colin Kellys, and the Bulkeleys—those brave, courageous, indomitable young men fighting our battle on all the fronts of the world—but by the profiteers in business, the racketeers in labor, and the smug politicians in Washington."

Excerpts from the colorful language with which the Missouri congressman flayed the "dreamers" in Washington who have foisted gas and sugar rationing and unnecessary censorship on the people and who want to play Santa Claus to the rest of the world follow:

Gas rationing—"Rationing of gas to save tires was considered necessary because of the greed and selfishness of politicians and other interests which delayed our production of synthetic rubber. It was urged by New England and New York spokesmen who decided that, if they had to suffer from a shortage of gasoline, we in the west, where there is a surplus of gasoline, should be made to suffer, too.

"Leon [Henderson] needs your car and your gasoline and your tires to equip his army of snoopers to spy on you and your neighbors to see that you aren't violating his codes?"

Sugar rationing—"I predicted that sugar rationing would be a mistake but the original order was not rescinded until after a whole season's fruit crop was lost in Missouri.

"Where I come from we Ozark hillbillies want to know if the sacrifices we are willing to make are necessary. If they are necessary it's O. K.; if not, it's damnable. The real plan in Washington is merely to browbeat and bulldoze the people and keep them in line."

Censorship—"Unnecessary censorship should be done away with. This is the people's war—they're going to have to pay for it, and to do the dying—so why not let them in on it? It's supreme folly to withhold from the nation information which the enemy has known for weeks.

Postwar plans—"I don't believe it's the duty of this country to police the world and play Santa Claus to every nation. I'm interested in saving our hides because this is a war of survival. Let's put our own house in order before we set out to reform the world. Trying to play Santa Claus to all the other countries is idiotic and impossible to accomplish.

"If those nitwits in Washington had a thimbleful more of brains they'd be considered morons."

Winning the war—"A certain senator from Florida said long before Pearl Harbor that we must get into the war as quickly as possible and that we could knock Tokio off the map in three weeks. I say: Don't underestimate the Japs — they're tougher than a boot heel because they fight with religious fervor.

The attempted purge—"We have to take orders from tax eating burocrats who couldn't be elected dog catcher in my district in Missouri. Yet they tried to purge every one who disagreed with them. I was marked on that list, too, but my constituents returned me to office with the biggest margin I had in 12 years."

Friend of the Yanks

[The Friend of the Yanks department will answer questions about the draft and military service, both in the daily columns and by mail, if stamped, self-addressed envelopes are sent with the queries.]

H. G. M. writes: "My wife writes to me and says that when she went to the local school to register for gas rationing, they refused to register her because the license identification card was in my name. What do I have to do to have the car registered for gas. How can she handle the registration for me—I don't expect a furlough for another six months?"

ANSWER: The registration boards at the local schools, etc., were instructed not to register cars under circumstances such as you describe, but the registrars should have informed your wife she could register the car and obtain a ration book at the local ration board without any trouble. Men in service as well as persons likely to be inducted should straighten out individual and joint titles to automobiles, bank accounts, etc., before they go into service. In addition they should take with them certain documents identifying their dependents to complete application for allotments as quickly as possible. We have an article, "Advice to Yanks," giving a list of personal affairs needing attention before entering service. We send this article to men expecting induction if they send a large stamped envelope.

H. G. writes: My husband and I own a home together and my father and mother live with us because they have nowhere else to go. My husband left me in May. He received his questionnaire in July and on the questionnaire he plainly stated he was separated from me but not divorced, but he was supporting me and our two children as well as my parents. He wants to make a home for me and the children, but does not want my parents to live with us, so he moved out. Now the board has reclassified him from 3-A to 1-A. Why? He is 41 years old and works as a pattern maker in a defense plant."

ANSWER: The primary basis for a 3-A classification is that the registrant is maintaining a bona fide relationship in an established home with a wife or dependents; or is responsible for the support of one or more dependents who may at the time of classification be living apart from the registrant. In this instance, the registrant has separated from his wife or dependents, so, in effect, is considered a single man with dependents. The particular board may be inducting men with such dependency to meet induction calls, hence he has been reclassified. One of the contingencies in such a case is—how much support is he giving? If he is contributing less than $72 per month, such an amount would be available in allotments from the government, hence the dependency does not exist and the board can induct him. If he maintains the home, pays the taxes, gas, lights, as well as supports the parents in addition, and none of the dependents can earn any money, there is a basis for filing an appeal for dependency. In addition his employer might file for occupational deferment.

ANNOUNCING

New Erie Train Schedules

Effective Sunday, Dec. 6

"Midlander", Train No. 16,
for Huntington, Lima, Marion, Mansfield, Akron, Youngstown, Jamestown, Paterson, New York will leave at 9:25 a.m.

"Erie Limited", Train No. 2,
for Huntington, Meadville, Jamestown, Elmira, Corning, Paterson, New York will leave at .... 5:15 p.m.

"Atlantic Express", Train No. 8,
for Akron, Warren, Youngstown, Sharon, Meadville, Jamestown, Elmira, Binghamton, Paterson, New York will leave at .... 9:45 p.m.

Make Your Train Reservations Early

ERIE

C. F. KUNGEL
Erie Railroad Ticket Agent
Harrison 4160

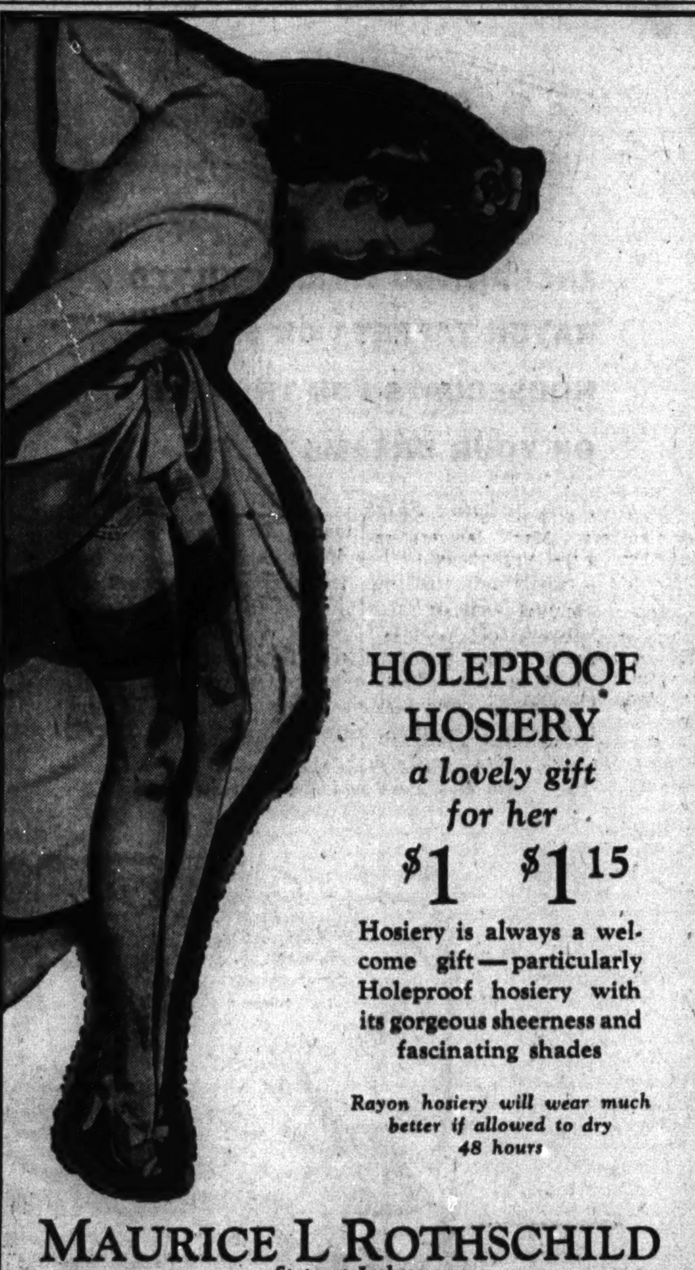

HOLEPROOF HOSIERY
a lovely gift for her
$1 $1.15

Hosiery is always a welcome gift—particularly Holeproof hosiery with its gorgeous sheerness and fascinating shades

Rayon hosiery will wear much better if allowed to dry 48 hours

MAURICE L ROTHSCHILD
State at Jackson

MAIL AND PHONE ORDERS FILLED—HAR 9000

For his Christmas
LINEN HANDKERCHIEFS
hand initialed with hand rolled edges
85c

It's a thoughtful thing to do—to personalize his gift with his own initials. It's a thoughtful thing to do, too, to give him quality like this fine pure linen initialed by hand and edges rolled by hand. He'll see how fine they are at a glance

Other initialed handkerchiefs 35c to $2.50

Maurice L Rothschild
State at Jackson

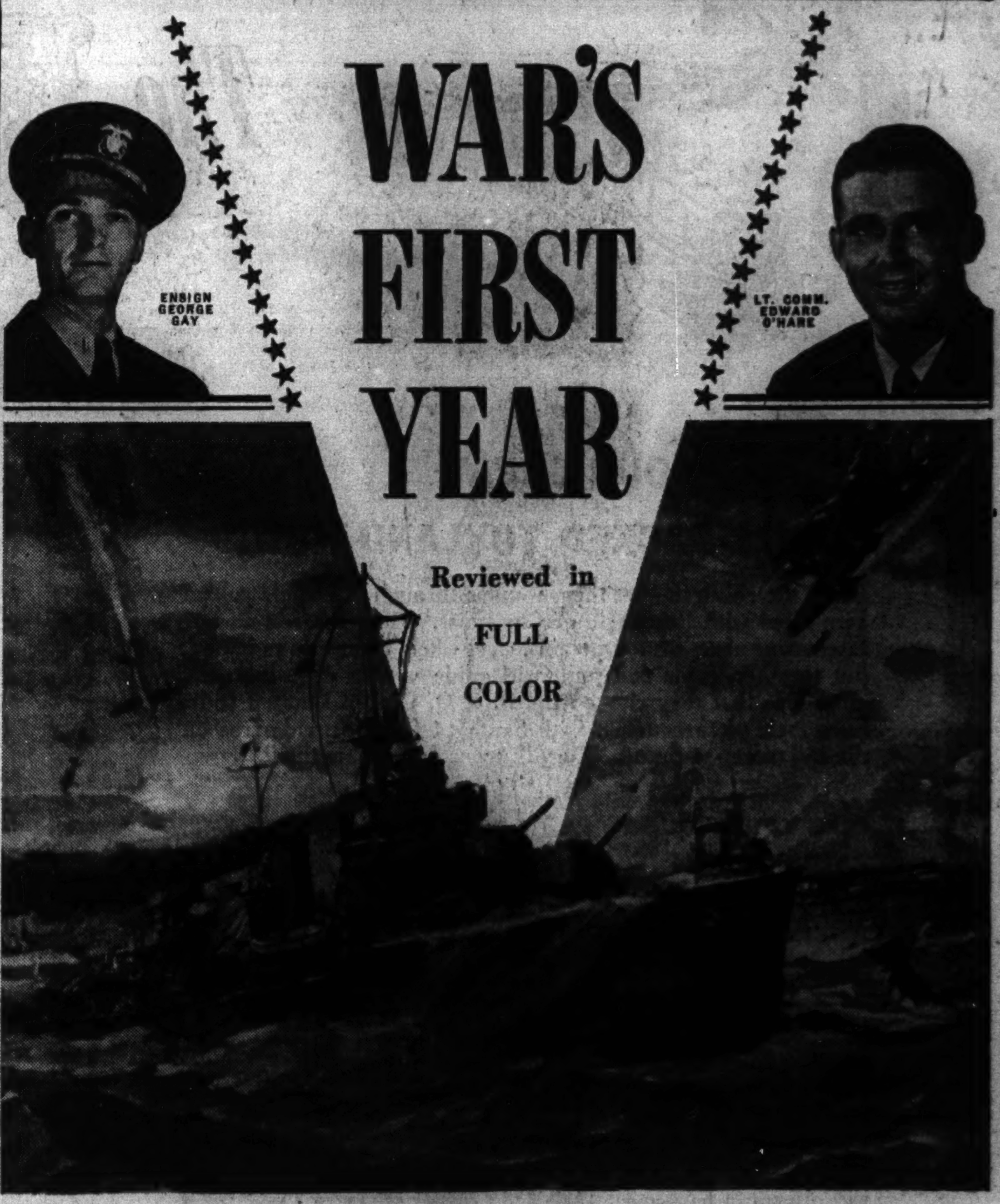

JUST A YEAR after the Japs bombed Pearl Harbor, American forces are fighting on a world-wide front. To sum up the tremendous events of the past 12 months, Sunday's Chicago Sunday Tribune will present a number of outstanding color features.

Page One of the Color Graphic section will bring you four memorable war paintings in full color — the Pearl Harbor attack, the sinking of the Jap battleship Haruna and portraits of Kelly and Levin, the two Americans chiefly credited with this heroic act.

Six more war paintings and photos of war heroes will be presented in the Color Picture section, including scenes at the battle of Midway and special full color photos of Admiral Sherman, Ensign Gay and Lt. Comm. Edward O'Hare. Don't miss this great color presentation in Sunday's Chicago Sunday Tribune.

IN SUNDAY'S Color Graphic section you will find another photo-filled war album of major events and personalities in the first year's war news. In addition, Stanley Johnston, Tribune correspondent who witnessed the death of the carrier Lexington, will analyze the first year's war developments and their effect on our present and future line of action. You will want to see and save this valuable, illustrated war album in Sunday's Color Graphic section.

JEEP RIDE. Private Fay takes an unexpected jeep ride with a colonel. Read what happened—Page 5 of the Color Graphic section.

BUDGET SAVERS. How would you like a whole page of brand-new patterns of clothes you can easily make yourself? Read Clotilde's article, illustrated in color, in Part 6 of Sunday's Chicago Sunday Tribune.

STEEL GOES WEST. The huge new steel plants now under construction to supply west coast shipyards will be described by John Menaugh in an illustrated article in Sunday's Color Graphic section.

WRAPPING FUN. Want to have fun wrapping your Christmas gifts? Antoinette Donnelly will tell you how in her illustrated article in Sunday's Color Graphic section.

MORE BRENDA STARR CUTOUTS IN COLOR. Eight new formal costumes suggested by readers of Brenda Starr, Reporter, will be shown in color in the big comic section. Get these new cutouts and keep your Brenda Starr collection complete.

EXTRA TREAT

The Christmas Book Section

Booth Tarkington, George Ade, Fanny Butcher, Harry Hansen, Susan Glaspell, Lloyd C. Douglas, Bess Streeter Aldrich—these and many other celebrated writers and critics will join in bringing to you a literary feast flavored to the times and portioned to the needs of the season. For happy solutions to your gift problems, read the Christmas Book section in Sunday's Chicago Sunday Tribune.

CHICAGO SUNDAY TRIBUNE
Order Your Copy in Advance from Your Dealer

SHERIFF CAREY INHERITS BRAND NEW LIEUTENANT

O'Brien Choice Moves In at Homewood.

Sheriff Thomas J. O'Brien in one of his last official acts yesterday appointed a new lieutenant to the county highway police. He did it a few hours before Sheriff-elect Peter B. Carey took the oath of office before County Clerk Michael J. Flynn.

Earl J. McLean.

Carey took the oath at 3:30 p. m. At 5 p. m. he was told that Sergt. Earl J. McLean, for 15 years a member of the city police force, had appeared at the Homewood station of the highway force and taken his place as lieutenant in charge.

"I didn't make the oppointment," said Carey. "I have made no appointments. I have never seen or heard of McLean in my life."

On Leave from City Force.

McLean admitted he had taken a leave of absence from the city force to take the new post. He said O'Brien had appointed him, but that he hoped and had taken a chance the new sheriff as well as the old would like him and his qualifications.

Carey would not say what he'll do about the matter after he's inducted into office next Monday. He did say, however, that the finger printing and searching for records in the police bureau of identification of every man he inherits from O'Brien will begin at once. He had promised it following the gang murder of Charles Vinci, one of O'Brien's deputies—with several rackets on the side—in a saloon at 2501 South Halsted street early Thursday morning.

When Vinci's body was found sprawled on the tavern floor, a card in his pocket indicated he had been for some time, and at least during 1939, a sergeant at arms for the city council and therefore had been on the city pay roll. It was disclosed also by his deputy sheriff's star that he had been on the sheriff's pay roll for more than the last eight years. Thus he had apparently for a number of years been on both city and county pay rolls.

O'Brien Kin on Way Out.

One member of O'Brien's staff whom Sheriff Elect Carey said he will at once dispense with is John Kaufer, a brother-in-law of Sheriff [now Congressman] O'Brien. Kaufer for the last four years has been operating a commissary at the county jail, selling the prisoners candy, sandwiches, cigarets, and other necessities, it is said, to the tune of a $10,000 a year profit.

Carey said the commissary will be abolished, that he will place it under the direction of Warden Frank Sain, for whom he has high regard, and that Sain will have full control of its operation and prices. Carey said he has an experienced commissary man in mind for the place but that Sain will remain in charge and that those incarcerated in the jail during his régime will be given a fair deal and not overcharged because they happen to be helpless about it.

FLUORINE HARM TO HEALTH TOLD TO RADIOLOGISTS

Excessive quantities of fluorine in ordinary drinking water may lead to anemia and hardening of the bones, Majors Joseph F. Linsman and Crawford A. McMurray, army doctors of El Paso, Tex., told the concluding session of the Radiological Society of North America yesterday in the Drake hotel.

Fluorine is a gaseous element which combines with other substances to form a fluoride frequently manifesting itself in the appearance of mottle teeth, the speakers stated in describing the death of a soldier from a kidney ailment they said might have been induced by an excessive fluorine intake. More than three parts in a million of the substance are dangerous to health, Maj. Linsman said. He added, however, that Chicago is out of the danger belt, while parts of Texas and Iowa are in it.

The audience of X-ray specialists from all parts of the United States also heard Dr. Erich Uhlmann tell of a series of investigations carried on by himself and Dr. Martin Goldner, both of Chicago, which caused them to believe there is a relationship between basal metabolism and the blood disease called leukemia.

CLARIFY POLICE RIGHT TO ENTER HOME AT INQUEST

Police and the coroner have the right to enter the home of any person whose death requires an inquest, Barnet Hodes, corporation counsel, told John T. Dempsey, public administrator, in an opinion yesterday.

If no heir or relative is present or can be found, police must take an inventory of the property and deliver them to the coroner's office, Hodes said, and if the property cannot be removed police must lock the door and deliver the keys to the coroner.

Dempsey had complained that articles had disappeared in some cases where police had turned property of a dead person over to an undertaker or coroner.

Ex-Flagpole Sitting Champ Dies in 3 Story Tumble

Bryan, O., Dec. 4 (AP).—Charles R. Leichty, 57 years old, who once claimed the world's flagpole sitting championship, was killed today in an accidental fall from a third story window. Leichty claimed the title in 1927 after perching 21 days on a 175 foot tower atop the Williams county courthouse.

State Supreme Court Sits for Its Picture

Left to right, front row: Walter T. Gunn, Chief Justice Clyde E. Stone, and Loren E. Murphy. Back row: Francis S. Wilson, William J. Fulton, June C. Smith, and Charles H. Thompson. The justices were guests of honor of the state bar association meeting last night at the Palmer House. [TRIBUNE Photo.]

DIVORCE SUITS HIT NEW PEAKS IN TWO COURTS

Growing Independence of Women Blamed.

A gain in the number of divorce suits filed over the preceding year was disclosed in the annual reports of the Circuit and Superior courts, released yesterday by their clerks.

A record number of divorce suits during the fiscal year ending Nov. 30 was filed in the Superior court, according to the report of Victor L. Schlaeger, who resigned as clerk to take office on Monday as county treasurer.

Schlaeger's report showed that 10,614 divorce suits were filed, compared with 10,358 in the 1941 fiscal period and 9,371 in 1940.

More Women Independent.

The increase was attributed by two judges of the Superior court to the growing financial independence of women to whom many positions in offices and defense factories formerly held by men are now open.

"Many women who have suffered by their husband's ill doings are now able to get employment and care for themselves, with the result that they come into court more readily for a divorce," said Judge Oscar F. Nelson, who has presided on the divorce bench for the last three months.

Judge Sees Two Main Causes.

Judge Joseph Sabath, veteran divorce jurist, concurred in Judge Nelson's assertion. "More consideration should be given by a couple before they enter the solemn contract of marriage," he said. "Many people who have been separated several years are now coming into court for divorces because of their independent incomes, or the wish of a husband to be free to enter the armed forces."

Other branches of the court reported fewer filings than in the previous year. There were 5,547 jury and nonjury and 2,154 chancery cases filed, as against 6,053 and 2,562, respectively, in 1941. Disposal of cases also increased with a total of 18,943 against 16,145 for last year in all branches. Cases pending were 20,674, compared with 1941's total of 21,302.

Increase in Circuit Court Also.

In Circuit court, 2,171 divorce suits were filed, according to the report of Clerk John E. Conroy, an increase of 746 over last year.

Conroy's report disclosed an allover increase of 4,000 new suits filed over last year, but the additional burden did not prevent judges of the Circuit court from speeding up their work of clearing the court calendar.

Filings in the law division rose from 3,858 in 1941 to 4,484 this year; chancery from 4,457 to 5,120, and people's tax cases from 1,445 to 3,471. The court disposed of 13,026 cases in all branches, compared with 12,042 last year, leaving 23,331 pending against 21,126 a year ago.

WITNESS FAILS AGAIN TO APPEAR IN PETITION CASE

After a two hour wait for an unidentified complaining witness, County Judge Edmund K. Jarecki yesterday continued to Dec. 11 the hearing involving 22 men allegedly responsible for the fraudulent petition nominating John R. Philp as a Republican candidate for probate judge in the April primary.

Assistant State's Attorney Nathan Kinnally told the court that there must be some misunderstanding, else the witness would have appeared to sign complaints against the 22 men. On Wednesday the witness also had failed to appear.

The charge of violating the state primary law which Kinnally has said he would place against the 22 men, carries a maximum sentence of a year in jail and $100 fine.

2 Detectives Will Leave for Service in Navy

Detectives George Hillock, 4130 Keystone avenue, and John Braton, 3625 Bernard street, assigned to the Albany Park station, will leave Monday for Magruder, Va., to begin terms of enlistment in the navy. Both men, on the police force for 20 years, enlisted in the navy in October. Both were given ratings of chief boatswain mates.

Test Your Facts

Below each of the following questions are listed three answers. Make your choice, turn to page 31 in the Want Ad section for the correct answers, and mark your score:

1. How long is the training period of a pilot in the army air forces?
[a] 36 weeks. [b] 48 weeks. [c] 52 weeks.

2. Tabasco is a state in what country?
[a] Argentina. [b] Mexico. [c] Brazil.

3. What President of the United States served only one month after his inauguration?
[a] James Monroe. [b] William McKinley. [c] William Henry Harrison.

4. Which of the three coast lines of the United States is the longest?
[a] Pacific. [b] Atlantic. [c] Gulf of Mexico.

'SONNY' ACQUIRES $10,000 POST AND 77 JOBS TODAY

Alderman Will Take Court Clerkship.

Ald. Henry [Sonny] Sonnenschein [22d], the man who accompanied the late Anton J. Cermak in his rise to mayor, will be sworn this morning as clerk of the Superior court. He takes over the two years remaining of the term of Victor L. Schlaeger, whom the Democrats promoted to county treasurer in the Nov. 3 election.

Sonnenschein was elected yesterday at a meeting attended by 21 of the 28 Superior court judges. Nearly all are Democrats and they followed the recommendation of the county central committee. In his new $10,000 a year job, Sonny will have a patronage list of 77.

Niemeyer Chief Justice.

Judge Grover C. Niemeyer was chosen chief justice for 1943, which post he has held four years of the seven that he has been in office. Each time he was the judge with the shortest unexpired term to serve, and the state constitution provides that this man shall be named chief justice. His present term expires in December, 1945.

Two appointments of masters in chancery by newly elected judges were approved. Judge Robert E. Crowe had named William R. Swissler, who was the choice of Crowe's nephew, Judge Robert C. O'Connell, altho the latter died before making the appointment. Judge Frank M. Padden picked James B. Crowley as his master in chancery.

Request No Flowers.

Because induction day Monday also is the anniversary of the Pearl Harbor disaster, several of the Nov. 3 victors who will take office then requested yesterday that no flowers be sent. Among them were Peter B. Carey, elected sheriff, and Albert J. Horan, Municipal court bailiff.

"Money customarily spent for flowers had better be used to buy war bonds or donated to the service men's centers," Carey said in a letter to his friends.

Arthur X. Elrod has been made acting ward committeeman of the 24th ward, it was learned yesterday.

KILLED BY FUMES IN GARAGE.

Dewey Roll, 43 years old, 1421 Melrose street, was found dead yesterday in his garage. The motor of his car was still running. Police said death was caused by carbon monoxide poisoning.

LAWYERS STUDY GAS RATIONING IN CHICAGO SESSION

Bar Group Finds Rural Practice Problems.

A request that OPA modify gas rationing rules to permit rural lawyers to continue their practices, has been made by the American Bar association. Ten per cent of the nation's lawyers, replying to a questionnaire, said they drive more than 10,000 miles a year, twice the number of miles allowed under the rationing plan.

That report was made yesterday at the midwinter session of the Illinois State Bar association by Attorney George Maurice Morris, of Washington, D. C., president of the national group.

The effect of gas rationing on the rural lawyer was brought to the attention of the association by downstate members. Many lawyers reported their gas allotments will prevent practice in rural areas.

Reports on War Policies.

Morris, who spoke at a dinner given by the state bar for the Illinois Supreme court justices, outlined the position of his organization in the war effort.

"It remains to be made clear, however, that the war endeavor of the bar, like other urgent matters, should not lead us to neglect that which is equally important, even if not so urgent," Morris said.

"The call to new fields should not be answered by our abandoning that field which we have so long been tilling.

"We are at war to preserve the freedom to continue that cultivation. We are fighting this war in order that law and not force shall be the regulator of relations between man and man, man and state, and state and nation.

Warns Against Neglect.

"We will win this war, but we shall have lost it if in the struggle to win it we have neglected our principal duty to our state and world. The application of this doctrine does not connote 'business as usual' or overlook the necessity of drastic reduction in our scale of normal activities.

"It does mean, however, that while we wage this war with all our might, we shall hold fast, even faster, to those spiritual ideals which give the American bar its soul."

Morris said that the American bar is establishing legal clinics at all army camps, where the service men can obtain advice on their legal problems. The clinics will be operated by army officers who were lawyers in civilian life, he said.

Other speakers were Clarence W. Diver of Waukegan, president of the state bar; Chief Justice Clyde E. Stone of the state Supreme court, and Harry N. Gottlieb, president of the Chicago Bar association. The association will continue its sessions today.

Savachka Reposts $5,000 Bond on Draft Charges

Michael Savachka, former secretary-treasurer of the Retail Clerks' union during the régime of Max Caldwell, appeared in the United States District court clerk's office yesterday and rescheduled a $5,000 bond on the indictment charging him with being a draft dodger.

MOVE TO SHELVE WILLKIE 'ISSUE' GAINS IN G. O. P.

Schroeder Increases Lead in Chairman Race.

BY CHESLY MANLY.
[Chicago Tribune Press Service.]

Washington, D. C., Dec. 4.—The movement to dispose of Wendell L. Willkie once and for all as an issue in the Republican party received impetus today as the Willkieites sought to avoid a showdown fight over the national committee chairmanship.

The Willkie supporters are seeking to persuade Rep. Joseph W. Martin of Massachusetts, Republican leader of the house, to retain the chairmanship and thereby avoid a controversy when the national committee meets in St. Louis Monday. Gov. Harold E. Stassen of Minnesota, a leading Willkie supporter, who conferred with President Roosevelt and with Rep. Martin earlier in the week, declared in New York yesterday that Martin should be retained as national chairman.

Martin Won't Reconsider.

"Not a chance," was Martin's reply when asked for comment on the Stassen proposal today. Immediately after the Nov. 3 election Martin announced his intention to resign the national chairmanship and summoned the national committee to meet Dec. 7 in St. Louis for the election of a new chairman. He is resigning, he said, because the greatly increased Republican strength in the house will make the minority leadership a full time job.

Republican leaders in congress interpreted the move by the Willkieites to avoid a fight as a sign of fear that Willkie will be repudiated by the election of Werner Schroeder, Illinois national committeeman, as national chairman.

Schroeder, who said he was not a candidate, was mentioned for the chairmanship by Republican leaders in congress and middle west national committeemen immediately after Martin announced his prospective resignation. Willkie immediately issued an ultimatum declaring that Schroeder would not be acceptable because he was a pre-war isolationist. He threatened to go out to St. Louis and lead a fight against Schroeder.

Schroeder Gains Strength.

Willkie's challenge, it appears, has increased Schroeder's chances. Some national leaders who had favored other contenders, resented Willkie's attempt to exercise a veto power and consequently turned to Schroeder. Well informed party leaders asserted today that Schroeder has approximately half of the 106 national committee votes in sight and that the Willkie forces can muster a maximum of 30.

Sen. Robert A. Taft [R., O.], a leading contender for the Presidential nomination in 1940, will go to St. Louis with the proxy of David Ingalls, Ohio national committeeman, to lead the fight for Schroeder's election. Taft's support of Schroeder is especially significant because his law partner, former Congressman John Hollister, is perhaps the second leading contender for the chairmanship.

Seek to Avoid Fight.

Hollister was a member of the Willkie high command in the 1940 campaign, and some proponents of compromise favor his election on the ground that it would avoid a fight and still give Willkie only a face saving victory. Before the war Hollister was no Willkieite on the foreign policy issue; he supported Sen. Taft, a noninterventionist.

Both Chairman Martin and Sen. Charles L. McNary of Oregon, Republican leader of the senate and 1940 Vice Presidential nominee, favor avoiding a fight over the Willkie issue by electing a compromise candidate. Opponents of appeasement, however, insist that Willkie should be repudiated now.

TAKES $100 IN STORE HOLDUP.

After forcing John Stevens, manager of a shoe store at 9124 Commercial avenue, and a customer to the rear of a store, an armed man took $100 from the cash register yesterday and fled.

MONEY-MINDED DOG FINDS $200 IN PURSE LOST BY A NEIGHBOR

(Picture on page 10.)

Ace, the German shepherd dog owned by Mr. and Mrs. Paul Hannemann, 831 Buena avenue, did another good turn yesterday.

The dog, returning from his usual morning romp yesterday in the back yard, brought in his mouth a wallet containing $200. Hannemann returned the wallet to its owner, Mrs. Frank McGuire, 849 Buena avenue. Mrs. McGuire apparently had lost the money when she went to her car, which is kept in the Hannemann garage, en route to purchase war bonds.

A year ago, when Ace was only nine months old, his master was repairing a boiler in a nearby basement and got stuck inside. Ace barked encouragement and ran home to Mrs. Hannemann, who hurried to the scene of the accident to find that her husband had worked himself free.

PREDICT SENATE UNIT TO PUT O. K. ON FARM PARITY

Washington, D. C., Dec. 4 (AP).—Farm state forces in the senate predicted today that a bill to redefine farm parity upward would be approved by the senate agriculture committee tomorrow. The bill already has passed the house.

Administration leaders made it clear they would exert every effort to defeat the bill in the senate.

Asked about the measure at a press conference today, President Roosevelt said the first thing to do was to find out the effect it would have on the cost of living. He had previously expressed "unalterable opposition" to such a measure.

FBI Arrests Seven German Aliens, Seizes Propaganda

A. H. Johnson, head of the federal bureau of investigation office here, reported yesterday that seven German aliens had been arrested Thursday night in raids on the north and northwest sides of the city. A short wave radio, a camera, binoculars, several pitcures of Hitler, maps, and Nazi propaganda were confiscated. Thus far 212 enemy aliens have been taken into custody in this area. These include 198 Germans, eight Japanese, and six Italians.

PRACTICAL NURSE FOUND GUILTY OF ABORTION DEATH

Mrs. Kathryn Eickenberg, 58 years old, a practical nurse, was convicted yesterday by a jury of eight men and four women on a charge of murder by abortion. The jury fixed her punishment at 14 years in prison. Hearing on a motion for a new trial was set for Dec. 14 by Judge Rudolph F. Desort. Mrs. Eickenberg, who appeared in court in a wheelchair, was convicted on the testimony of a sailor that he paid her $50 to perform an abortion on a young unmarried woman. Mrs. Eickenberg denied the charge.

Police Will Enforce Law as Usual New Year's Eve

The law will be enforced as usual on New Year's eve, said Police Commissioner James P. Allman yesterday in announcing that he would have no special orders regarding holiday celebrations. Under the license ordinance, taverns must close at 2 a. m. unless they have special privilege licenses permitting operation until 4 a. m.

[ADVERTISMENT]

YOU CAN'T BUY ASPIRIN

that can do more for you than St. Joseph Aspirin. Why pay more? Why accept less than the St. Joseph quality guarantee? World's largest seller at 10c. 36 tablets 20c, 100 for 35c. Get St. Joseph Aspirin.

WANTED IMMEDIATELY
FOR DEFENSE WORK
TWO ENGINEERS

One with a broad general experience in the supervision of design of Oil Refineries and one experienced in the design and checking of design of Pressure Vessels, for work in our Boston Office.

REPLY TO
STONE & WEBSTER ENGINEERING CORPORATION
49 FEDERAL STREET
BOSTON, MASS.

Spirit Lifter For Juniors
$7.95

Here is a "2 piecer" that is just full of life with its Raggedy Ann sailor collar. In beautiful holiday colors of Lipstick red, Powder blue, Sea green and gold. Sizes 9 to 17.

Youthful Women's "Two Piecer"
$7.95

A perfect "spirit lifter" is what you will say in trying on this slenderizing 2-pc. dress with the detachable, scrolled pique collar. Jet black with glittering buttons. Sizes 18½-24½.
DRESS SHOP—FIFTH FLOOR.
STORE HOURS—9:30 TO 6
NETCHER'S BOSTON STORE

Double Service Sets For the Little Miss
$12.88

Small fry love them because they're so comfortable and warm to play in. Mothers believe in their sturdiness and good wear. Natural and blue in sizes 7 to 11.
GIRLS' SHOP—FIFTH FLOOR.
STORE HOURS 9:30 TO 6
NETCHER'S BOSTON STORE

In our book section today • meet

MARGUERITE HENRY

author of "Birds at Home" and other books for children

Marguerite Henry will be in our book section all day today to meet her friends and autograph copies of her books for boys and girls. Her "Birds at Home" is one of the year's outstanding children's books, colorfully illustrating our back yard birds. Give it for Christmas!

"BIRDS AT HOME"
1.25

CARSON PIRIE SCOTT & CO
Book Section, First Floor, Wabash.

FOR
Streamlined
COMFORT

The genius of American designers has conquered the curve control problem, reports Rea Seeger, Chicago fashions editor.

Now available are foundation garments which for style, comfort and economy equal and surpass the collections of past years, she says.

For a look at these attractive new foundation fashions so important to every style-wise wardrobe, read her article, illustrated by Margot, in Part 6 of Sunday's
CHICAGO SUNDAY TRIBUNE

Chicago Daily Tribune
THE WORLD'S GREATEST NEWSPAPER

FOUNDED JUNE 10, 1847

ENTERED AS SECOND CLASS MATTER MAY 14, 1903, AT THE POSTOFFICE AT CHICAGO, ILL., UNDER ACT OF MARCH 3, 1879.

All unsolicited articles, manuscripts, letters and pictures sent to The Tribune are sent at the owner's risk, and The Tribune company expressly repudiates any liability or responsibility for their safe custody or return.

SATURDAY, DECEMBER 5, 1942.

A free press stands as one of the great interpreters between the government and the people. To allow it to be fettered is to fetter ourselves.
United States Supreme Court.

THE SILVER HOARDER.

Before an automobile driver can obtain a gallon of gasoline he has to swear that he isn't hoarding tires. The hoarder of sugar can't have a ration card. The government won't stand for hoarding of strategic metals by industry. There can be no holding out on the munition industries, the armed forces, or our lend-lease clients.

The only exception is the government itself. Its hoarding of silver, a metal essential in munitions making, is the worst example of war sabotage in this war. In a hole in New York the government has buried billions of ounces of the white metal needed by industry for defense purposes. The cache at West Point serves no useful purpose.

There is a greater demand for solder than ever existed before. Ordinary solder is made out of tin and lead, but the Japs have cut off our supplies of tin. Silver has been found to be a very remarkable substitute. But the political racketeers won't let enough of our vast hoard of silver be released for the purpose.

When an American plane is fighting a Jap Zero or a Messerschmidt our boys must have the finest equipment we can provide. Their engine must not miss fire because of faulty contacts. The best contacts are made of silver. But the silver interests are refusing to permit enough silver to be made available for unlimited use on planes.

Never have so many bearings been needed. Tin was one of the components of bearing metal. Metallurgists experimented with silver and found that it was a remarkably good substitute. But the silver interests say that it would be sacrilegious, and an insult to the memory of William Jennings Bryan to use silver in this way.

Silver must be had if we are going to have an adequate supply of surgical materials and pharmaceuticals. It is indispensable in making photographic film. It can be effectively employed to supplement our inadequate supplies of nickel for plating. Besides all this, there are civilian industries which are being starved for want of the usual supplies of the metal.

Some silver, 60 million ounces in an average year, can be obtained from the new production. Some more can be had by purchase in foreign countries. But all of the white metal that can be obtained in this way is not enough. And why waste scarce shipping facilities to bring something here when we have plenty already, held out of use to serve selfish interests?

The Green bill which would authorize the secretary of the treasury to sell silver to industry whenever he was asked to do so by the chairman of the War Production board was reported to the senate by its banking committee on Wednesday. Western senators are determined to see that it does not pass, and the President has so far failed to give the advocates of the measure the slightest aid. New England senators have been responsible for getting the bill written and out of committee. The people of the patriotic middle west expect their senators to join more actively in this fight to pass this bill and defeat the selfish interests of the far west who are sabotaging the war effort.

A TREATY WITH CANADA.

Our government and the government of Canada have come to a preliminary understanding regarding postwar economic arrangements. By an exchange of notes it has been agreed that steps will be taken to stimulate the flow of trade between the two countries. The expectation is expressed that tariff barriers can be lowered and various discriminations removed. The state department hopes that the example will be followed by other countries. Their representatives will be invited to join in conversations with that end in view.

This is commendable as far as it goes. Needless to say, the difficulty in all such matters arises when the attempt is made to apply the principles. It will not be easy to persuade our farmers and Canadian manufacturers and factory workers to surrender their privileged positions in the domestic markets, but the effort will be followed with sympathetic interest on both sides of the border. The last war served to enhance national consciousness; perhaps the same will not be true of this one.

There is another type of Canadian-American treaty that might be easier to negotiate and would encounter little opposition in either country. That is a military alliance for the protection of both countries. We have such an arrangement now and it could very easily be made a permanent one. The experiences of the war, and notably the presence of the Japanese in the Aleutians and the construction of the highway thru Canada to Alaska, have demonstrated both the need for joint defensive arrangements and the widespread approval of such measures.

The relatively short northern routes are, in many ways, the easiest for the invasion of North America either from Europe or from Asia. Alaska extends to within a few miles of Asia. On the other side, the St. Lawrence opens a path into the heart of North America. Canada is an immense country, larger in area than the United States, but her population is only a thirteenth of ours and, generally speaking, is most thinly distributed where the danger of invasion is greatest. It may be doubted that Canada has the means to withstand, single handed, an attack by a major power. We have the means.

If arrangements were made, we could join with Canada in the future as we are now joined for the common defense. We could combine our armies, our fleets, and our air forces, under a single command, for the defense of the continent. We could then feel that we had not neglected to take an obvious precaution against future invasion.

LAME DUCKS.

The proposal to give the President the power to suspend tariff, immigration, and shipping laws at his own discretion has been making slow, if any, progress in congress. Mr. Roosevelt sent his message requesting the added authority a month ago. The ways and means committee of the house rejected the administration's bill and has since been trying to write one of its own but without getting anywhere.

This is at it should be. The present congress goes out of business in a month and will then be replaced by a new one, bearing a fresh mandate. The majority now in control has been repudiated and will be succeeded, certainly in the house and almost certainly in the senate, by a coalition of Republicans and constitutional Democrats. They are united in the determination to put an end to the socialism fostered by the New Deal for the last decade, and that is what they were elected to do.

The lame ducks may try to pass a good deal of legislation in the closing days of their régime but the effort should be resisted. The rule should be that all controversial matters be left to the new congress for action. Ordinarily we do not approve of filibusters, but there can be no doubt that filibustering can be justified if it succeeds in preventing the enactment of laws that the people as recently as a month ago indicated they didn't want, and that the new congress, convening only a month from now, would reject.

THE ENEMIES OF FREE ELECTIONS.

Rep. Clare Hoffman has introduced a resolution in congress providing for an investigation of the smear and purge attempts directed against more than 100 congressmen and senators in the recent election. The investigating committee would be charged to determine whether the attempt was the result of a criminal conspiracy, and what, if any, statutes are needed to prevent its repetition.

The right of free comment, by speech or in the press, is never more vital than in the election process. It is subject to the normal limitations as to libel or slander, and to those limitations alone. THE TRIBUNE does not indorse investigations for the purpose of harassing participants in a political campaign for what they have said about their opponents. Neither, presumably, would Congressman Hoffman, who has been a frequent defender of the Bill of Rights.

The right of Americans to speak freely in their political contests does not, however, give the agents of foreign governments and alien philosophies any license to interfere in the political affairs of this nation, nor does it permit the abuse of authority by the administration to aid these alien interlopers. Those are abuses of the last campaign into which the committee proposed by Rep. Hoffman may inquire with the greatest propriety.

The attempted purge found the alien born Dr. Frank Kingdon striking hands with the alien minded Earl Browder. It found the Willkie idolators from Park avenue panting with delight over what they read in the communist and left wing press. This was a strange series of alliances. It obviously was not brought about by any common interest in the well-being of America, and it is appropriate for congress to inquire in whose interest and under whose influence the queer companions got together.

It is equally the concern of citizens and of their representatives in congress to discover whether, as has been charged, the department of justice and the administration's vast propaganda machine were incorporated into the purge effort.

Attorney General Biddle used every power of his office to intimidate critics of administration candidates. The grand jury fiasco aimed at THE TRIBUNE was one example of his tactics; the suit against the Associated Press, designed to cow all newspapers, another. Biddle's assistant, William Power Maloney, used the sedition indictment of a group of crackpots as a device to smear responsible critics of the administration in congress. The indictment that he prepared sought to label as seditious remarks made on the floor of congress. Biddle's, Thurman Arnold's, and Maloney's activities, with those of MacLeish and other publicly paid propagandists, are certainly an appropriate subject for congressional inquiry.

The purge campaign was a flop. Rep. Hoffman warns his colleagues that such attempts will not always fail if the perpetrators of the recent one go unpunished. If foreign agents are allowed to participate in American political campaigns and the administration is permitted to harass those who oppose it politically, our system of free elections can be destroyed without smashing a single ballot box.

Editorial of the Day

SOMETHING NEW HAS BEEN ADDED.

[Peoria Journal-Transcript.]

Leaving aside entirely the merits of the controversy between Montgomery Ward & Co. and the CIO union, the sweeping action of the President in invoking his war powers to force "all employers, including Montgomery Ward & Co. and all labor groups to comply with the provision of" executive orders and WLB directives presents to the nation a situation and condition that inevitably will become a vital problem in American industrial relations and American political life.

For, again, quite aside from the merits of the controversy, the President's action laid down a principle which is bound ultimately to create confusion, if not dangerous disunion in the United States. By his unprecedented action, he virtually says that the executive department shall have control of labor relations, in all their aspects — wages, working hours, maintenance of union, closed shop vs. open shop, check-off system, etc.

That is something new in American life. Heretofore the American conception of labor relations and their relation to the government has been that the latter should lay down broad general policies, but that the administration of those policies, the translating of them into action, should be a function of the persons and agencies involved always under the interpretation of the established courts and judiciary of the land. The President's order does not take this into account.

As a result the possibility of a violent political friction, of dangerously clashing economic and social viewpoints, looms large as a political reality in the United States in the future. Inevitably the laying down of a principle such as is revealed by the President's order means that there will ultimately be labor versus management as a political issue in the United States. There may have been some elements of such an issue in the past.

Labor has believed so. It has charged, not without reason, that politicians too often serve business, industry, or management, which is incidental to both. But there was a natural check on excesses by politicians working for management. That check was the possibility that such politicians might be removed from office by popular action. Now there is no check. The President's action in the situation makes the issue potentially an open one. As a result government may assume the right to revise wages downward as it has already assumed the right to control prices. It may assume the right to lengthen hours as it has already assumed the right to shorten them.

This is not mere academic speculation. Indeed, the principle has been determined. The President, in the wording of his order to the mail order house, included "all labor groups" as being subject to executive department control. This is new in American life.

Something new has been added.

With submarines being built in Wisconsin, who can laugh at the Swiss navy joke?—Christian Science Monitor.

A LINE O' TYPE OR TWO

Hew to the Line, let the quips fall where they may. Reg. U. S. Pat. Office

MR. PEPYS PEEKS AT PICTURES.

5th Dec.—Went in for art, as threatened, a few days ago, and trooped to the Institute with the Cliff Dwellers club to put in a couple of hours on the Dutch masters. Learned from the lecturer, Mr. Giesbert, that Dutch masters had a habit of dying broke, like newspaper men.

Before the lecture, took a private tour of the rooms and decided I would like to receive Vermeer's "Milkmaid" as a Christmas present. It is a little picture and I have exactly the right wall space for it. Learned later it is valued at $1,000,000.

In recording my notes on these Dutch masters, I mentioned Rembrandt's painting, "Girl at a Half-Open Door," and dozens of art critics sprang at my throat with ferocity, because its correct title is "Girl at an Open Half-Door." Insisted that my title was as good as theirs, because one half of a door, opened, makes a half-open door, but they charged me with a *faux pas*. Am now planning to leave art flat on its half-open back, and seek a less cantankerous amusement, such as seashell collecting.

Now that the weather has turned Russian in a malignant way, am looking for an arctic explorer to teach me how to keep my feet warm at football games when the score is running 48 to 0 against my team. It seems that extra-heavy wool socks, shoes, and high galoshes are not enough. Suffered severely on Thanksgiving day, yet saw women there with bare legs and their toes sticking out of their shoes.

Read a strange and fascinating book called "No Hiding Place," by William Seabrook. He is the writer who put the word "zombie" into the American language, and he himself seems to be a sort of zombie. . . . Now to hold annual revel with the Chicago Press Veterans' association tonight and to hear great tales about the past.

IN THE INNESS ROOM.

(*Chicago Art institute.*)

Who enters here to lay aside the day,
 Retrieve the hour, and clear his cumbered heart
Of commonness, shall mount earth's stair of clay
 Sheer to the true Shekinah of man's art
Where melody and meter have escaped
 Their twin imprisonments of speech and sound
To reëmerge, illumined, hued, and shaped
 For Beauty's capture in one breathless bound.

Thanks to the lord of landscape, in this room
 Of sea, and sky, and storm, valley and night,
Symphonically voiced thru gleam and gloom,
 The American scene (immortalized delight)
Pronounces in time's ear an artist-name
That is its own certificate of fame!

Lister Alwood.

An Early Chicago Coffee House.

The Chicago directory of 1846 contains the following advertisment for the Exchange Coffee house, 17 Clark street:

"The new building on Clark street has been opened by Dodge and Steele as an eating house. Meals served up at short notice from 6 a. m. to 12 p. m. at prices from 12½ to 25 cents. Boarding by the day or week, with or without lodging. Entrance to the eating room thru the hall in front or from the alley. The bar will be furnished with the best of liquors.

"Pickled oysters, lobsters, clams, sardines, anchovies, pigs' feet, tripe, tongues, etc. Tea, coffee, pies, tarts, custards, cakes, mush and milk, Indian and graham bread, slapjacks and maple molasses, mock turtle soup, prairie and tame chickens, game birds, welsh rarebits, etc., etc.

"Old-fashioned ice cream; oysters, fried, stewed, or in soup." Captain John.

A Picture in Chicago's Louvre.

Admirers of "St. James Looking East," prize-winning tiny painting now on view at the Art institute, may be interested to know that the location pictured, the Lake View avenue edge of Lincoln park, is within a stone's throw of the Roslyn place home of the late Louis Millet of the Art institute, from whose hands came possibly the most beautiful stained glass windows to be seen in Chicago.

The windows themselves are a mile westward from Lincoln park in the campus chapel of De Paul university, St. Vincent's church, Webster avenue and Sheffield. Louis Millet, beginning as a student in Paris of the famous French artist, Jean François Millet, was connected with the Chicago Art institute for 30 years and was chief mural decorator of the 1893 world's fair.

John P. Boughan.

BUCKLE DOWN, WINSOCKI.

What would you think of your youngster in school
If he, when faced by a problem confusing,
Rather than fail and seem like a fool,
Rather than risk the danger of losing,
Rather than try what the question was made of,
Would run away from what he was afraid of?

Movies are fun; myst'ry stories are better;
Fishing and golf can help us to shake
The fear and dread that binds like a fetter,
Help for an hour—but they cannot take
Any one's problems and finish them neatly.
Only hard labor can solve th.m completely.

Don't *you* think it's time for a grownup to say:
"This is *my* job, and I won't run away"?

Marjorie F. W.

First Aid for White Horses.

This column's intelligence department sends word that the annual meeting of the American Albino Horse club was held in Sioux City, Ia., on Dec. 1 [attendance light]. The annual white horse show will be held at White Horse ranch, Boyd county, Nebraska, on July 4.

Among the legends of the Great Lakes station is a story about a new girl messenger who walked up to an admiral and asked, "Who are you to rate all this fuss?" And the admiral answered, "O, I'm just the head messenger around here." Janie.

"What most exasperates me," said the minister, "is to find a mistake in my luncheon or dinner check. You know what the Bible says about being stung by an adder." Carolus.

Oliver Cromwell said it first: "Put your trust in God, and keep your powder dry."

Clyde D. Foster.

Today's affair on Soldiers' field must be the Snow bowl game. CHARLES COLLINS.

How to Keep Well By Dr. Irving S. Cutter

To the limit of space, questions pertaining to the prevention of disease will be answered. Personal replies will be made under proper limitations, when return stamped envelope is inclosed. Dr. Cutter will not make diagnoses or prescribe for individual diseases.

[Copyright: 1942: By The Chicago Tribune.]

THE WHOOPING COUGH PICTURE.

While whooping cough is considered a spring malady, nevertheless a substantial percentage of cases now exist in many parts of the country. The disorder is conveyed so readily from a victim to one who is susceptible that its presence should be shunned as tho it were a pestilence. The trouble is that at the very outset we assume that the child as a cold or bronchial irritation. But we may well be suspicious when coughing fails to abate about the fifth or sixth day.

The most characteristic manifestation is the paroxysmal "bark." The youngster will give utterance to a succession of "woofs." If these are uncontrollable and are accompanied by a slight sense of choking, the malady is probably in full swing.

A few days later—no matter what is done—the seizures will increase in frequency, with explosion following explosion. The child may be found grasping a chair or a doorknob for support, or running to the mother's lap. Like machine gun fire, these spasms come so rapidly that the tot cannot get his breath. In consequence, the countenance becomes deep red or purplish, the veins in the neck and forehead stand out prominently, and the eyes are starey and bloodshot. Then comes the long whoop in which inspiration is accompanied by a crowing sound.

No sooner are the lungs filled than another battery of echoes will be heard. These episodes may continue until the child drops from exhaustion. The skin will be covered with profuse perspiration. Vomiting is almost certain to occur unless the stomach is empty. As soon as quiet has been restored, food should be given. With infants, artificial respiration may be required to prevent asphyxia.

Attacks in each 24 hours will vary from four or five to ten times that number. This gives us a good index of the severity of the infection. Sometimes the little sufferer will refuse to eat because the very act of swallowing—even taking a drink of water—will pull the trigger. This phase of the ailment will persist for approximately one month. Then comes a gradual abatement. Appetite will return and, while an occasional siege will be experienced, the symptoms will fade away. Recovery may be complete about three weeks later.

The cause is a specific organism which can pass thru the air a short distance. Thus it is that playmates may become spreaders during the early stages. Fortunately, we have a helpful vaccine. The work of Sauer and others has made it clear that the protection of even young infants can be carried out safely. The injection of specially grown and killed organisms has served to safeguard thousands.

But suppose we have a full blown affair. If there is no fever, the youngster, as a rule, is allowed to be up and around. Fresh air is so important that if clothing is adequate and the weather permits, the victim may be out-of-doors for a short time. Sedatives will help reduce the bouts.

While only one-fifth of the cases will appear under one year of age, this group will include the severe complications. We should be on the lookout always for pneumonia. This means that skilled nursing and constant watchfulness will save lives. After the age of 10, altho the malady is annoying, it is rarely dangerous.

POMEGRANATE.

E. M. writes: Is pomegranate of any particular value for anemic people?

REPLY.

No influence upon the blood forming organs. The rind of the fruit, however, is used in diarrhea. It is sometimes employed in ulcerative colitis to check the discharges.

BOWLING.

L. D. writes: Is it dangerous for a person with a duodenal ulcer to bowl?

REPLY.

Not if the lesion has healed completely. On the other hand, only mild exercise should be indulged in during convalescence.

FOOT SYMPTOM.

G. H. writes: What causes dragging foot? This disturbance came on just recently.

REPLY.

Probably a nerve weakness. A slight stroke should be considered.

Test Your Horse Sense

By Dr. George W. Crane

Select the answers which you consider best. The last problem counts five points. Then look for the correct answers on page 31.

1. You could prepare a hard boiled egg most quickly in which of these cities? **Miami Chicago St. Louis Cleveland.**
2. In which of these cities would it take the most gas to prepare a hard boiled egg? **New York New Orleans Denver Cincinnati.**
3. Which one of these is inappropriate in this general grouping? **Colgate Musterole Kolynos Pepsodent.**
4. Clara Barton should remind one of which organization below? **Salvation Army D. A. R. Red Cross PTA.**
5. A person who deadheaded home from work, would probably be employed by a **Factory Newspaper Packing plant Railroad.**
6. Try to match the trains in the left hand column below with their respective railroads. You deserve one point for each correct matching.

[a] Rocket	[v] New York Central
[b] Zephyr	[w] Michigan Central
[c] Pacemaker	[x] Rock Island
[d] Mercury	[y] Burlington
[e] Zipper	[z] Wabash.

Score yourself as follows: 0-2, poor; 3-6, average; 7-8, superior; 9-10, very superior. [Note—The last question counts five points.]

[Reg. U. S. Pat. Off.: Copyright: 1942: By The Chicago Tribune.]

THE PUPPETS,

or Who's Pulling the Strings for Whom?

VOICE OF THE PEOPLE

Writers should confine themselves to 200 or 300 words. Give full names and addresses. No manuscripts can be returned. Space for letters is obviously limited. Incoming mail far exceeds it. If a letter is not printed, attribute it to lack of room. Address letters to Voice of the People, THE TRIBUNE.

THE CONFUSION THEY CREATED.

Minneapolis, Minn., Nov. 27—The proposal to draft man power, if effected, will put us back in medieval times, socially. Is some person or group to be empowered to say to one man or woman, "Here is your job at $10 a day" and to another, "You take a job on the farm at $1 a day or 75 cents a day, and you will have no right or chance to try for a better"?

The powers have themselves created the confusion in labor by paying ridiculously high wages for so-called war work, thus "drafting" people from less remunerative work. In war time, isn't all necessary work war work?

It is only necessary to adjust the inequalities in compensation paid for different kinds of work to solve the problem. Make the inducements similar, and a stupid, arbitrary and red tape ridden man power draft won't be necessary. Let the powers have courage to correct their mistakes instead of upsetting the whole country to justify them.

B. L. HANSON.

EXAMPLE IN PUBLIC FINANCING.

Chicago, Nov. 27.—Gov. Green is setting a good example. The state treasury has a surplus of 50 million dollars. That is a credit to any administration. There can't be much padding of pay rolls with a surplus like that.

Cook county should follow this example. If the Kelly-Nash crowd doesn't know how, they should hire one of the state's office boys to learn why the well runs dry. If this group were in control of the state, we would be faced with new taxes. Our next step is to find a mayor who has the ability that our governor has. GILBERT WIESEL.

ON SHAVETAILS.

Quincy, Ill., Dec. 1.—One of your readers wants to know where the term "shavetail" originated when speaking of a second lieutenant.

During the latter part of the Indian campaigns, when the Missouri mule was first introduced in the army, the soldiers noticed the smooth upper part of the mule's tail, thus the term "shavetail"; the supposition is that they noticed the nature of the mule was similar to the temperament of a second lieutenant.

Incidentally, this is not necessarily the opinion of the writer. MARK A. SMITH.

WHY WAS HOOVER PASSED OVER?

Evanston, Ill., Nov. 23.—Can you explain why ex-President Hoover was bypassed when it came to selecting a man for foreign rehabilitation? His extensive experience and his present deep and sympathetic interest in the work fit him pre-eminently for such work. I am determined not to think the President was actuated by political bias, but it would be extremely interesting to know why Mr. Hoover was overlooked. QUERY.

IT'S THE GOVERNMENT'S ORDER.

Chicago, Nov. 30.—I think the practice of employers in demanding birth certificates or citizenship papers is unfair, unjust, unpatriotic, and downright cruel. Americans without birth certificates and aliens have to fight and die for this country just like any other group; to deprive them of means of existence is not in accord with even the lowest standard of decency. W. N.

ANOTHER NOMINATION FOR RATIONING.

Chicago, Nov. 29.—D. J. C. suggests rationing of domestic pets for the duration. I suggest rationing of D. J. C.'s. One curse of war is the surplusage of half-baked "economists" it inevitably produces. WADE CAMERON WORRELL.

DISCOURAGING MEAT PRODUCTION.

Chicago, Nov. 25.—I have a small one man business in the loop. I foresaw the food shortage facing us by the United States feeding the world, so I decided to do my little bit for the cause. I bought a few acres in the country and built chicken and hog houses, as I was informed that eggs and pork were very essential. I have been carrying the hog mash feed out to the hogs in pails, each morning and evening. I intended breeding two of my sows which would give me a litter of possibly 16 little pigs.

It would be almost out of the question for me to carry enough hog mash out to them in pails as they grew older, so I sent to a mail order house for a wooden self feeder, inasmuch as the metal ones were taken off the market months ago and the wooden ones substituted. My check was returned to me with a letter stating that the wooden hog feeders were frozen by the government.

It looks like the government will not let me do my little bit toward feeding the world, and I cannot possibly feed that many hogs by hand, so I have looked at this from every angle, and the only conclusion I can come to is that some one is trying to create a shortage of food in this country. CHARLES F. LEMON.

ANOTHER CLOSED SHOP.

Chicago, Nov. 28.—Mr. Albert Rogers wants to know why his child must be without a substitute when his regular teacher is absent. I am a normal school graduate with several years' teaching experience and a life certificate to teach in another state. I formerly substituted in Chicago. When I applied recently for a temporary certificate as substitute I was told, "Sorry, we are not authorized to take any but graduates of the Chicago Normal college."

Could this be the answer to Mr. Rogers' question? MARIE K. RANDALL.

GLENVIEW PLANES.

Wilmette, Ill., Nov. 29.—Cecil Brown, in his book, "Suez to Singapore," catalogs, along with British stupidity, the comment that some American navy commanders aren't so smart.

We have a sample right here. Day after day, single motored airplanes swoop over north shore villages 150 to 300 feet up. Engine failure would crash a plane into the street, killing children, pilot, wrecking homes. The request of Evanston's mayor that planes fly higher has been arrogantly ignored. Stupidity has set the scene and we await the inevitable tragedy that mechanical failure will bring one of these days. NORTH SHORE.

FEES AFTER GAS RATIONING.

Chicago, Nov. 24.—When gas rationing goes into effect, city and state officials should cut down license fees for all A class drivers, just as the insurance companies will do after it is determined who shall drive on A, B, and C classification. This would be fair to motorists.

JOHN V. HAUPTMANN.

WANTS CEILING ON HOMEWORK.

Chicago, Nov. 23.—I heartily agree with "16 Year Old" and "Two Students." I work three hours [six on Monday] after school and start my homework about 8 p. m. If I do it all, I am not finished until almost 11:30. And I have to get up by 6 a. m. in the morning. Then, about half of the homework is forgotten.

This could be remedied by doing one of several things:

1. Use a schedule whereby certain teachers assign homework on certain days.

2. Set a maximum or ceiling on homework, so no teacher could assign more than a reasonable amount.

3. The oldest teachers assign the most work. Get younger teachers.

The teacher from whom I learned the most is under 35, and assigns homework only about twice a week. Why can't the others follow her lead? I am sure we can learn more if assignments are selected with more care. M. D.

SALVAGE IN SECURITY TAGS.

Cicero, Ill., Nov. 23.—In the recent scrap metal drive, one source of metal was overlooked which I think will yield quite a few pounds of high quality brass. That is the brass social security card which was so popular a few years back. As almost every one has the original card, this one can and should be donated to the war effort. This brass card weighs approximately two ounces. Multiplied by a couple hundred thousand, each card would be well worth salvage. W. W. S.

FRIEND OF THE PEOPLE

Letters to this department must be signed with names and addresses of writers.

OLD AGE ASSISTANCE.

Chicago, Dec. 1.—[Legal Friend of the People.]—I would like to know if I can get the old age pension. I am 69 years old and am not working. I have a sickly daughter who is unable to work and needs medicine. I am getting $30 a month social security but that is not enough to keep us. I pay $22 a month rent so that there is not much left. P. D.

The act grants old age assistance to citizens 65 years old who have resided in Illinois five years of the preceding nine years, the last year being continuous; who are not supported by public institutions, have no children able to support them and have not purchased full care in private institutions. Assistance will not exceed $40 per month. If the applicant has a private income, the pension is scaled down proportionately. Funeral expenses up to $100 are payable where the estate proves insufficient.

Age can be proved by proper copy of birth certificate; Bible record; application to a fraternal order; application for insurance made before Jan. 1, 1920; school record; enlistment in army or navy; or of marriage license application.

For further information apply to the office on the 7th floor of the Merchandise Mart.

TRIBUNE LAW DEPARTMENT.

MEN WHO DON'T ANSWER

[New York Sun.]

"Wedding Postponed"

By Susannah Shane

[Copyright: 1942, by Harriette Ashbrooke.]

INSTALMENT XVIII.
UNFINISHED LETTER.

Keeley broke away from Uncle Billy and barred the way to two people who had driven up in a roadster and started thru the gate.

"Keep moving. No loitering around here and——"

"You don't understand, officer. I'm Dr. Carson."

"O, sorry, sir. Can't let you in now, tho. Inspector Steelman's there and he don't want to be disturbed."

"We'll wait."

Dr. Bart Carson turned to the woman who was with him and motioned toward the car. "You wait here, Kate. I'm going to walk. I can't stay still."

He pulled his hat down over his eyes and jammed his hands into his pockets and started walking aimlessly along the road. But after a few paces he cut off thru the trees that circled the little white cottage and plunged into the tangled mass of woodland.

Branches whipped against his cheek. Briars tore at his clothes but he didn't seem to feel them. The dark, tortured misery of his face was set, unbroken, and his eyes were unseeing. Twice he stumbled and once he fell headlong into leafy mold.

It was chance alone that sent him sprawling against the great tree that held something in the crook of a gnarled root—a piece of crumpled paper. Crumpled as if tossed away, and then borne by the wind and caught against the bulging root.

A piece of paper, thin tissue, with his mother's handwriting on it.

Dr. Bart Carson's eyes focussed upon it slowly. He reached for it, smoothed it out, read the few words written there. He stared at it a long time. Then he folded it and slipped it into an inner pocket of his coat, and his jaw tightened again as it had that morning in Inspector Steelman's office.

. . . .

Inside the white cottage, Steelman and Nunn stood in the middle of the low ceiled living room with its wide old fireplace and its soft comfortable chintz covered armchairs. It would have been a pretty, charming room, had it not borne an invisible imprint of tragedy.

Invisible now because Nunn's men had worked well and swiftly and there was no longer a small sprawling figure by the entry way, no heavy andiron with its grisly stigmata beside it. The room had been cleared of the first immediate signs of tragedy. It was for Inspector Steelman to read and interpret those less readily recognized.

He moved carefully, inspecting everything, touching little. At the big chair beside a small work table he paused. The cushions of seat and back still bore the hollowed imprint of some one who had sat there. There was little doubt who that some one had been, for on the table beside the chair were needle and thread, bits of white material, scissors—a dressmaker's signature.

The inspector peered at them and then went on to the small old spinet desk by an open window. Ink, a blotter, pen, paper. He bent closer. Tissue in addition to the usual correspondence linen. But there was no writing on it. He stooped and plunged a hand into the waste basket and brought up a crumpled ball of the tissue, smoothed it out.

"Look at this," he said.

The writing was small and neat, but there was a jerking uncertainty to the loops of the l's and g's. "Tess Devlin—Come to me at once in the little white cottage on Old Lane road and bring the di——"

It broke off abruptly. "As if," Nunn pointed out, "she tried again and started over."

Steelman nodded. "Check it with an acknowledged copy of Mrs. Carson's handwriting, of course," and he handed the piece of paper over to the detective.

But Nunn did not immediately fold it and put it in his pocket. He kept staring at the last three words. ". . . bring the di——"

Presently he looked up. "Did you notice something this morning? A ring. An engagement ring. That girl didn't have one on. And engagement rings are usually diamonds. This says, 'bring the di——.'"

Steelman pursed his lips approvingly. "Maybe you've got something there, Nunn. Maybe you've got Tessa Devlin's 'impulse.'"

But they could find no diamond ring, engagement or otherwise, in the little cottage, altho they searched every inch of it. The living room and hall, the three bedrooms, the kitchen, even the bathrooms. Two of the bedrooms bore no signs of occupancy, but in the third there were a woman's clothes and a few toilet articles.

And something else. Steelman found it in the top drawer of the dresser in an old-fashioned leather writing case. But, "Hmm!" was all he said as he slipped it into his pocket for future references. Nor did he show it immediately to Nunn who was making a careful survey of the bathroom. He was deeply thoughtful.

As the two officers closed the door of the little white cottage behind them and walked down the path toward the gate, Dr. Carson appeared from the tangled woodland to the west.

"You may take possession now, Doctor," Steelman told him. "I'm keeping Keeley here, tho."

When they were gone, Bart motioned Kate from the car in front and together they stepped up onto the little porch. At the door he paused a moment with his hand on the knob, steeling himself against memory.

Kate laid a hand on his arm, but he winced nervously at the gentle touch. Together they went into the house.

"Bart, it's lunch time. I'll get something." Kate, trying to hide emotion under the commonplace demands of living, leading the way to the kitchen.

"I'm not hungry."

"Neither am I, but we must eat."

"What for?"

"To keep going."

"Where?"

She shook her head. "It won't help any to be like that, Bart."

She forced herself thru the routine of preparing food. Eggs, coffee, a bit of cheese found in the refrigerator, and sliced tomatoes. He stood with his back to her, staring out of the kitchen window that faced the woods at the west, his brows black. Suddenly he turned.

"Kate——"

There was something in his voice that made her pause.

"Kate, why did you have to tell them that—about the wedding dress? About not making it?"

She had started to lift the percolator from the stove. Now she set it down.

"Why not?" she said with guarded quietness.

"Because—O, Kate, you fool, isn't the girl tangled up in it enough without making it worse?" His bitter accusation cut thru her perilously enforced calm, and anger flared suddenly between them.

"And what of it?"

"And why did you have to say that at the end about asking her?"

"Are you trying to defend her?"

"I'm not trying to defend any one. I'm only——" He broke off in miserable confusion.

"Yes, you're only what? My God, Bart, don't you realize that she—maybe she murdered your mother, maybe——"

"Kate—don't——" Anger was suddenly gone from him. His voice was stricken as he sank into a chair beside the white enamel table and covered his eyes with a hand.

"I—I'm sorry, Bart." She, too, was quiet again, controled. She went back to the stove, picked up the percolator.

And then suddenly both of them were alert to the sound of the door opening and footsteps across the hall. They turned.

Tessa Devlin stood in the doorway!

No one spoke. They only stared. All three of them. Bart and Kate at the girl. And the girl at Bart. Thirty seconds . . . forty-five . . .

She was very much as Steelman had seen her earlier in the morning. Only the eyes were different. They still held the black memory of horror, but there was purpose in them now.

Kate tore her eyes from the girl and looked at Bart. He was like some one struck by a stinging blow into cautious, hard alertness.

Tessa Devlin was the first to speak. "I must see you." There was no mistaking whom she meant, for her eyes had never left his. "I must see you alone," she repeated, and emphasized the last word.

Kate hesitated, then crossed between them, started for a door that led into a rear hall. As she passed in front of Bart she felt his sudden grasp in her wrist. Rough, hard, drawing her back beside him, keeping her there.

Tessa Devlin took a step forward in protest. There was rising urgency in her voice. "But I've got to see you. I've got to talk to you. I——"

For the first time since the girl had come, he spoke, and his voice was like steel and granite in its implacability.

"There is nothing," he said slowly, "that you or I—can have to say—to each other."

And only Kate could feel the tremor of his hand as he strove to maintain an iron control.

[Continued Monday.]

2 GIRLS CHARGE SALESMAN BIT THEM IN AUTO

Two young women stood before Judge Erwin J. Hasten in Racine avenue police court yesterday and testified Stanley Znesko, 22 years old, 2215 Thomas street, also known as Lee Atwood, had bitten them.

The two were Miss Lorraine Bork, 22, of 1111 Marion court, who works in a tavern, and Miss Eleanor Gize, 19, of 843 North Racine avenue, a defense worker. Znesko, a cosmetics salesman, was charged with disorderly conduct.

Both girls told parallel stories. Each said she was siting alone with Znesko in an automobile, when he suddenly bit her. Both said they remontrated, and to each he put this question:

"Haven't you heard of Dracula?"

"This case merits further investigation," said Judge Hasten. He ordered Znesko examined by Dr. David B. Rotman, Municipal court psychiatrist, and continued the hearing until next Friday.

CELLAR FOOD HOARD STOLEN.

Martha Brown, 55 years old, told South Chicago police yesterday that burglars had entered the basement of her home at 2956 East 90th street and removed 300 quarts of preserves and canned goods. She set a value of $100 on the canned goods.

CHAMP GROWERS OF CORN RECEIVE CITY'S ACCLAIM

Luther Cox of Kellerton, Ia., was honored here yesterday as national winner of the De Kalb corn growing contest. He produced an average of 188.64 bushels of corn to the acre on a 15 acre field. This is 5½ times the average national yield.

Mrs. Violet Weeks, 21 years old, an officer in the WAACs, was declared the woman champion. Mrs. Weeks raised 141.01 bushels of corn to the acre on her farm at Silver Lake, Ind.

In another corn growing contest sponsored by the Illinois Crop Improvement association, Paul H. Peabody, Edinburg, Christian county, was named state champion for producing 191.64 bushels of corn to the acre on a 10 acre field.

Discovers No Fire Hazards in County Tavern Checkup

No fire hazards have been discovered in a survey of more than half the Cook county taverns and night clubs outside the jurisdiction of the Chicago fire department, Chief Hugh McCarthy of the county highway police said yesterday. He said the semi-annual inspection of almost 1,000 such establishments will be completed soon.

YANKEE LEADERS WILL FEAST ON TWO 4-H STEERS

MacArthur and Eisenhower to Receive Champions.

The two 4-H club boys who exhibited the grand and reserve champion steers at the Chicago Market Fat stock show knew they were helping the country when they raised their prime animals. They also knew they were helping yesterday when they sold the animals and planned to use the money to buy war bonds.

It came as a happy surprise, however, when they learned that their chunky steers would be sent as gifts to Gen. Douglas MacArthur in New Guinea and Lieut. Gen. Dwight Eisenhower in North Africa.

Cheery News for Winners.

This news made the day complete for T. Richard Lacy, 16 years old, of Kansas, Ill., who exhibited the grand champion, and for Howard Johnson, also 16, of Ida Grove, Ia., who won the reserve championship.

The two prize winning animals went on the block in the closing activities of the stock show. T. O. Masterpiece, the 1,135 pound blocky Hereford raised by Lacy, sold for $1 a pound. Last year's champion sold for $3.30 a pound.

Association Buys Champions.

The 1,100 pound Aberdeen-Angus wearing the reserve ribbon sold for 22 cents a pound. Both steers were purchased by the Chicago division of the National Association of Hotel and Restaurant Meat Purveyors, 175 West Adams street. Ellard Pfaelzer, executive vice president of the association, made the announcement that the animals would be butchered here and their carcasses sent to the American commanders.

The grand champion wether shown by the University of Kentucky sold for 44 cents a pound to the Wrigley Building restaurant. The grand champion barrow shown by Purdue university, weighing 210 pounds, sold for 21 cents a pound, and was bought for the Sherman hotel. The grand champion pen of barrows, exhibited by Purdue, were auctioned for $18.25 a hundredweight. The junior champion pen of three lambs shown by Kenneth Disch of Evansville, Wis., sold for 26 cents a pound. The sheep averaged 99 pounds each.

BULLET HOLES INDICATE VINCI SLAIN IN BATTLE

Numerous bullet holes found yesterday in the walls and furniture of the Point Inn tavern, 2501 South Halsted street, where Deputy Sheriff Charles Vinci was shot to death Thursday, led police to believe that the slaying occured in a battle in which at least two guns were used. One bullet hole was in a chair in a rear room, frequently used for conferences by 11th ward Democratic politicians.

The tavern was closed by police yesterday after Commissioner Allman ordered an investigation of its license. This was issued to Frank Spoto, former bartender in the place, altho Vinci was the real owner. Spoto who gave several home addresses, was released after he convinced police he had not been near the place in recent months.

Police placed a charge of accessory after the fact of murder against John Spoto [no relative of Frank], who lives at 2810 Wallace street. He admitted he was the bartender in the Point Inn on the morning of the slaying. He said he heard the fatal shots while he was outside the place moving a no parking sign and ran away in fright. Spoto was released in $5,000 bond. He will be arraigned Monday in the Felony court.

COURT REFUSES TO QUASH WAR FRAUD CHARGES

Springfield, Ill., Dec. 4 (AP).—Federal Judge Charles G. Briggle announced today he would overrule motions to quash indictments charging a Hannibal, Mo., firm and a Springfield office supply company and eight individuals with conspiring to defraud the war department.

The defendants were ordered to appear Dec. 9, when a trial date will be set. They are charged with collusive bidding on supplies valued at approximately $4,000 for an Illiopolis, Ill., ordnance plant.

Named in the indictments are the Standard Printing company of Hannibal; the Simmons Office Supply company of Springfield; Roy N. Lennstrum, Chicago, former purchasing agent for the James Stewart corporation, contractor at the ordnance plant; W. N. Curry, Frank Simmons, and Robert Simmons of the Simmons company; R. Scott Roland, John G. Gentry, and J. D. Hennessey of the Hannibal firm, and William R. Shaver, partner in the Springfield Blueprint company.

THRUSH LEADS PMWA BALLOT FOR PRESIDENT

Springfield, Ill., Dec. 4 (AP).—Lloyd A. Thrush of Harrisburg was leading George P. Ritchie of Taylorville for state president of the Progressive Mine Workers of America in incomplete returns today from the union's Dec. 1 election.

Local union No. 1 at Gillespie, largest in the PMWA organization, gave Thrush 588 votes to Ritchie's 517 and the former also was leading in most of the returns from other locals, the union's state headquarters said.

Indications were that a run-off election probably would be required to settle close contests for vice president and secretary-treasurer, and perhaps for one or more sub-district offices. William Crompton of Springfield was ahead for vice president, and John Marchiando, Christopher, was out in front for secretary-treasurer.

Indicted in Cicero

Below are pictures of nine of the 13 persons indicted yesterday on charges of irregularities in the buying of school supplies in Cicero.

Joseph Kovarik [left], Frederick Weil [center], and Michael Solar.

Frank Jindrich [left], Frank Novak [center], and Joseph Idjiaszek.

Donald O'Brien [left], George Schwebel [center] and Henry Kroll.

13 ARE INDICTED IN CICERO SCHOOL SUPPLIES FRAUD

9 Board Members, 4 Others Accused.

Nine of the ten members of the Cicero school board, district 99, the school superintendent, and three other persons were indicted by the Cook county grand jury yesterday on charges of conspiracy to cheat and defraud the district thru the exorbitant purchase of school supplies.

The indictment resulted from an investigation begun several months ago after complaints of irregularities by the district board members were made to the state's attorney's office by a number of Cicero parent-teacher and other civic organizations.

C. Vernon Thompson, assistant state's attorney, said the defendants are charged specifically with defrauding the district of $7,092 in alleged payments of overcharges for supplies during 1941.

Indicted Board Members.

The board members named in the indictment were:

Frederick Weil, member of the supplies committee, a justice of the peace in Cicero and a Democratic precinct captain in the town.

Michael Solar, a member of the finance committee and former Cicero chief of police.

Joseph Kovarik, an attorney and member of the finance and supplies committees.

Frank Jindrich, member of the supplies committee and Cicero city employé.

Edward Hruby, member of the finance and supplies committee and an oil salesman.

Edward Cepak, a member of the finance committee, chief janitor at the Cook county hospital and a Cicero Democratic precinct captain.

Frank Novak, member of the supplies and finance committees and Cicero tavernkeeper.

Joseph Idjiaszek, member of the finance committee.

Donald O'Brien, a foreman in the Chicago Surface Lines company and a Cicero Democratic precinct captain.

Other Persons Accused.

Others indicted were:

George Schwebel, district school superintendent.

Frank Machacek, district school custodian.

Henry H. Kroll, former office manager of the Crown Supply company and now operating his own school supplies business, and his wife, **Mrs. Ella Zenon Kroll**.

Most of those indicted appeared before the grand jury, Prosecutor Thompson said, altho Kroll and his wife were reported to have refused to testify.

The indictment charges the defendants with conspiring with Louis H. Farber, a dealer in office equipment, and other unknown persons. Farber, a witness for the state, was reported to have told the grand jury that he acted as "straw man" and lent his name to Kroll in the school board purchases. Farber was not named in the indictment.

Farber was reported to have tesified that for his part in the alleged scheme he received $175 from Kroll and that the payments received from the board were deposited by him in a joint account with Mrs. Kroll.

Purchases Are Listed.

Prosecutor Thompson listed the following purchases, showing the prices paid by the board and the list price of the supplies:

Items.	Price paid by board.	List price.
A sectional bookcase....	$ 49.50	$ 20.69
Fifty-three chairs........	260.25	104.08
Thirty-six primary grade tables and chairs and three libarry tables...	709.40	303.43
Five hundred desks....	9,825.00	4,687.75
Three hundred folding chairs	1,565.00	602.05

In addition, Prosecutor Thompson said, school records showed the board had paid $107.50 for five library tables that were never ordered or delivered to the board.

Last night Frank J. Petru, president of the district school board, who was not named in the indictment, asserted he had attempted to institute a new system for purchases thru bids and competitive buying but that his suggestion had been ignored by the other board members.

Policeman Helps Deliver Baby on Way to Hospital

Policeman Robert Fox of the Brighton Park district auto patrol helped deliver a baby boy yesterday to Mrs. Mary Fredericks, 44 years old, as she was being taken to St. Anthony's hospital from her home at 3626 South Wolcott street. Both the baby, 7 pounds, and the mother were reported doing well at the hospital. Fox and his partner, William Hickey, had been called to the Fredericks home on an emergency call.

Two Negro Jail Trusties Get 20 Lashes for Robbery

Dover, Del., Dec. 4 (AP).—Stripped to the waist, two Negro convicts were given 20 lashes each by Sheriff Norris C. Adams. They are to receive 20 more Jan. 8. The two, Leroy Gibson, 29 years old, and Clarence Jackson Jr., 26, were convicted of robbing and beating two men while working as Kent county jail trusties.

BOMBER CRASH IN IDAHO CANYON KILLS TEN FLYERS

Ranger Finds Plane After Woman Tells of Tragedy.

Soda Springs, Idaho, Dec. 4 (AP).—Ten men were killed in the crash of an army bomber in a southeastern Idaho canyon, the Pocatello army air base reported tonight.

Army officials said there were no survivors, but declined immediately to make public the names of those on board.

J. B. Bruce, forest ranger, Montpelier, Idaho, and William F. Gagon, Soda Springs, found the plane in Wilson canyon, 13 miles east of Soda Springs.

Mrs. Orrin Munro, ranchwife living about 5 miles northeast of Wilson canyon, said she saw a plane crash Wednesday night. She notified authorities and searching parties hunted the area all day yesterday.

Pilot Dies in Ohio.

Dayton, O., Dec. 4 (AP).—Second Lieut. Edgar G. Greek, Arlington, Mass., was killed today when his army pursuit ship crashed on a farm near Springfield, O.

Public relations officers at Patterson field said Greek was on a routine test flight.

Two Army Flyers Killed.

Dallas, Tex., Dec. 4 (AP).—Lieut. M. H. Condron and Staff Sgt. Landis were killed last night in a plane crash, the public relations office of the 8th service command announced today. Condron is a son of Mrs. G. D. Condron, Valley, Neb. Landis is a son of David Landis, Charleston, W. Va.

Crash Kills Navy Cadet.

New Orleans, La., Dec. 4 (AP).—The navy today announced the death in a plane crash yesterday of Cadet Verne Leslie McKinlay, USNR, near Pace field, Pensacola, Fla. His father, Irving L. McKinlay, lives at Carter, Mont.

Missing Pilot Safe.

Tampa, Fla., Dec. 4 (AP).—The MacDill field public relations office announced today 2d Lieut. Douglas J. Lanore, Grand Forks, N. D., reported missing Monday on a training flight, made a crash landing in a swamp near Crescent City and is safe.

Ask Wide Hunt for Wagner.

Montgomery, Ala., Dec. 4 (AP).—Civilians of 18 states, including Illinois, have been asked to search for Lieut. Col. Boyd D. [Buzz] Wagner, ace combat pilot missing since Sunday on a flight from Eglin Field, Florida, to Maxwell Field, Alabama. Officials feared he had gone off his course.

PRISON'S DOG ONLY FRIEND OF DEAD FELON

A small shepherd dog named Lady is the mascot of the dormitory for trusty prisoners at the Indiana state prison in Michigan City. Thursday night she ran to the guard at the prison's north gate and jumped about him frantically. Then she led him along a walk beside the prison wall to the body of Gus Hart, 53 years old, a trusty prisoner, half covered with snow. He had died of a heart attack. Yesterday Warden Alfred F. Dowd sent telegrams to Hart's relatives, listed as living in Tippecanoe county. The telegrams were returned, marked "unknown at this address." There was no one to claim the body of the man whose only friend was a dog, so it will be sent to the Indiana university medical school, the warden said.

Auto Rams Street Car and Then Burns

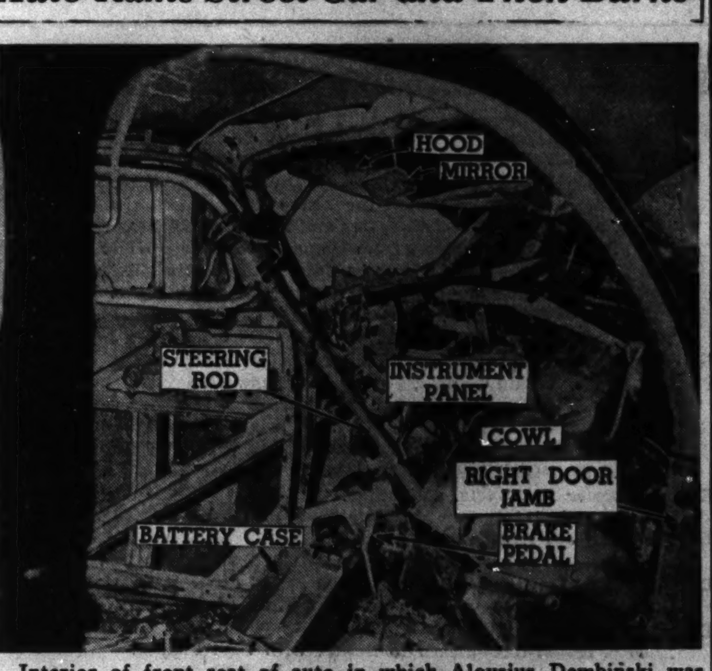

Interior of front seat of auto in which Aloysius Dembinski was killed when it struck street car last night. [TRIBUNE Photo.]

Printer Killed

Aloysius Dembinski, 35 years old, 3442 North Lawndale avenue, was killed and Joseph Buzinski, 41, of 5937 Cornelia avenue, was seriously injured yesterday afternoon when the automobile in which they were riding to work at the Henneberry Rotogravure company, 4001 North Ravenswood avenue, skidded into an eastbound street car and burned in Irving Park road at Campbell avenue. Buzinski, owner and driver of the car, was rescued from the burning car by street car passengers and taken to Martha Washington hospital.

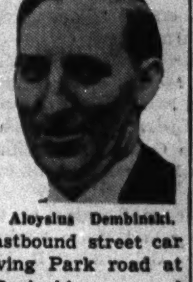

Aloysius Dembinski.

Up to 4 p. m. yesterday 617 persons had been killed by automobiles in Cook county since Jan. 1. Of these 466 were killed in Chicago where 18,335 were injured during the same period.

ASKS SUBSTITUTE FOR SEX IN NEW PSYCHOANALYSIS

Psychoanalysis must be popularized to the man in the street thru some other vehicle than sex, Dr. Alan Gregg, director for the medical sciences of the Rockefeller Foundation, last night told the Institute for Psychoanalysis in its 10th annual meeting at the Palmer House.

"The science of psychoanalysis was born during the Victorian era," he said, "when sex was the chief repression of the crowd. To popularize the science to the multitudes we should find some other media, perhaps the theater, the movie, or the novel."

Some popular slogan that would reach the popular mind, he added, might also serve to bring psychoanalysis home to the layman who, if the science had been evolved during some other period, might have associated it with the chief repression of the time.

"Certainly sex cannot be the proper instrument for the explanation of psychoanalysis," he said.

Report 4 War Prisoners Escape Camp in Alberta

VANCOUVER, B. C., Dec. 4 (AP).—Vancouver police said today they have been asked to be on the lookout for four prisoners of war who were reported to have escaped in Alberta.

5 WAACS WANGLE TIME OFF TO SEE LONDON BY DAY

LONDON, Dec. 4 (AP).—The first five WAACs to arrive in England have been assigned to secretarial work in army offices and they ganged up on their respective bosses yesterday to wangle the afternoon off for sightseeing.

They explained that with the increasingly late dawn and early twilight they were tied down to work from darkness to darkness and were unable to see London by daylight.

So they got away from work, hired a car and saw the tourist points of interest — Westminster Abbey, the tower of London, St. Paul's cathedral, and the rest. In the group was Alene Drezmal of St. Paul, Minn.

BAN ON SERVING WOMEN AT BARS ENDS IN 10 DAYS

It will be legal again for women, accompanied by male escorts, to be served drinks at Chicago bars Dec. 15. Lifting of the ban follows the amendment to the city tavern ordinance signed yesterday by Mayor Kelly, which will become a law 10 days after its publication today.

"I believe the ordinance will satisfy the army and navy," Mayor Kelly said in signing the measure.

"All the government officials were worried about was the K. P.s [knee pushers]. This ordinance will take care of a man and his wife, or a man and his girl friend who wish to sit at the bar for a drink."

The amended ordinance, which was passed Thursday by the city council with only one dissenting vote, resulted in the lifting of civic voices in both emphatic disapproval and hearty approval. Comments were similar in vein to those made at the time the ban was imposed.

REVEAL KEY HUNT TRIALS OF LEWIS, W-G-N ANALYST

Fulton Lewis Jr., W-G-N-Mutual commentator stationed in Washington, is confronted with a task considerably worse than searching for a needle in a haystack. Lewis has been asking listeners to send in old and useless keys to provide metals—copper, bronze, steel—critically needed for the war effort. Listeners have responded liberally. At the end of the month he had amassed more than 4,000,000 keys. Then came a letter from a lady of Rochester, N. Y.

"I think I sent you the key to my safety deposit box," she wrote. "Would you mind looking thru your collection? It's a small flat one."

A lady from Maine supplemented her donation of keys with three somewhat worn women's fur coats. She thought they might be appreciated by our fighting men in Iceland or Alaska!

STEVENS

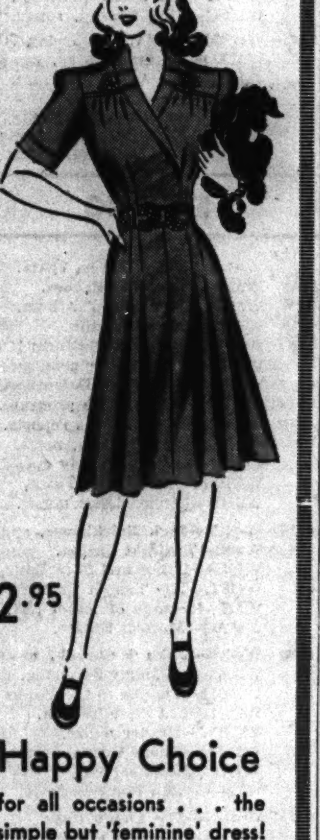

12.95

Happy Choice

for all occasions . . . the simple but 'feminine' dress!

A dress men will like. It's pretty without being fussy . . . it's simple without being plain. It's a happy medium and a happy choice for so many occasions. Warm rayon and wool fabric in Lobster, Gold, Light Green, Aqua or White. 9 to 15. 12.95

Sorry, no mail orders!

Jr. Deb Salon—5th Floor

Chas. A. Stevens & Co.
State Street Open 10:00 to 6:00

STEVENS

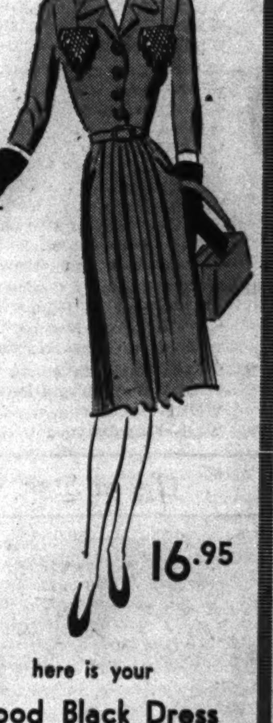

16.95

here is your

Good Black Dress

basically practical . . . pretty too!

Most important dress in your wardrobe, your "little Black" which you literally wear everywhere. Simple but very good in line with a shirt-type top . . . flat front draped skirt . . . exciting, colored, make believe pockets with tassel trim. Black rayon crepe with Fuchsia or Blue. 14 to 20. 16.95

Stephanie Dress Shop—4th Floor

Chas. A. Stevens & Co.
State Street Open 10:00 to 6:00

Store hours, 9:30 to 6:30
in compliance with ODT's request

Marshall Field & Company

Young Chicago

LOOKS SO LOVELY IN
PRETTY PASTEL WOOL SUITS

$29.95

Your young Chicagoan picks her wool suits in luscious pastel colors, and wears them everywhere, delighting in the smooth lines, sleek shoulders of her Young Chicago suits. You'll win her heart if you give her one of these for Christmas. Right—Wool suit with rounded lapels, matching plastic buttons, gored skirt. Green, blue, aqua, gold, 9-17. Left—Four buttons that are plastic bows, four inset pockets and a pleated skirt in wool. Green, aqua, beige, blue, toast, 9-17.

Young Chicago Shop—Sixth Floor. Also in Evanston, Oak Park, Lake Forest. Hats—Fifth Floor

Today!
Young Chicago Set Members
will model your favorite clothes
Diana Binkley—Hyde Park
Bunny Daly—New Trier
Peggy McKeogh—Mundelein College
Young Chicago Shop—Sixth Floor

COMPLETE RADIO PROGRAMS AND HIGHLIGHTS FOR TODAY

CHICAGO FREQUENCIES.

W-G-N—720	WAIT—820	WSBC—1240
W59C—45.9	WLS—890	WCRW—1240
W51C—45.1	WENR—890	WEDC—1240
W67C—46.7	WAAF—950	WMRO—1280
WIND—560	WCFL—1000	WGES—1390
WILL—580	WMBI—1110	WHFC—1450
WMAQ—670	WJJD—1160	WJWC—1520
WBBM—780	WJOB—1230	

MORNING

[Central war time.]
[M] indicates MBS, [N] NBC, [C] CBS, and [B] Blue network.

5:30—W-G-N—The Farm hour.
WBBM—Musical Clock program.
WMAQ—News; Am. Goes to War.
WLS—Smile-a-While program.
WJJD—Breakfast Frolic, music.
6 —W-G-N—Breakfast Time Frolics.
WJJD—Breakfast Frolic music.
WCFL—Cheerful Little Earful.
WSBC—Don't Be Late.
WIND, WMAQ—News reports.
6:15—WMAQ—Bob Brown, rec. music.
WBBM—News; Farm, Factory hr.
WLS—Morning devotions hour.
WMBI—The Yawn Patrol.
6:30—WMAQ—News and Bob Brown.
WLS—Ridge Runners show.
WJJD—Family Bible League.
WAAF—Farm Folks hour.
6:45—WLS—Ervin Lewis, news.

In Operetta

Mario Berini, young tenor, will be starred with Marion Claire in tonight's production of "Naughty Marietta," to be presented over W-G-N, W59C, and Mutual from 8 to 9 o'clock.

7 —W-G-N—Record Reveille, music.
WBBM—News of the World [C].
WMAQ—Norman Ross program.
WLS—Prairie Ramblers show.
WIND—News; Polish-Amer. prog.
WJWC—Sacred Heart program.
WAAF—The Breakfast Express.
WCFL—News reports.
WGES—L. George Jaworowski.
WHFC—Cicero Bible Church.
WILL—Concert Airs.
WMBI—Morning worship.
7:15—W-G-N—News reports.
WBBM—John Harrington, news.
WLS—Smilin' Ed McConnell.
WCFL—The Musical Clock.
WJWC—Marching with America.
7:30—W-G-N—Record Reveille, music.
WLS—Red Foley and Saddle Pals.
7:35—WBBM—News; Musical Clock.
WLS—Mac and Bob, blind duo.
WILL—Daily Illini news.
WCFL—Time to Shine program.
WSBC—Breakfast at Swap Shop.
7:45—WJJD—Uncle Jay.
WLS—Current news.
WILL—Student Churches.
WIND—Dance musical.
WBBM—Jolly Joe.
WMBI—Meditations program.
WJWC—Musical Clock program.
7:55—WMAQ—Clifton Utley, news.
8 —W-G-N—Your Morning News.
WBBM, WMBI—News reports.
WMAQ—Your Neighbor program.
WENR—Breakfast Club, var. [B].
WJJD—Morning Serenade.
WIND—News; Young America.
WLS—Jennie Lou, songs.
WAAF—Hallowell Martin.
WJOB—Breakfast Time Tunes.
WILL—Masterworks program.
WSBC—Bohemian Alarm Clock.
8:15—W-G-N—Brush and Smile.
WBBM—Know the Answer?
WLS—Ervin Lewis, news.
WJJD—Otis Q. Sellers.
WMBI—Hymns from the Chapel.
WAIT—Christianity in Action.
WIND—Chime Time, music.
8:25—W-G-N—Women Make News.
8:30—W-G-N—Aunt Jemima.
8:35—W-G-N—Life and the Land.
WMAQ—Norman Ross time; news.
WJJD—The Concert Hall.
WLS—Breakfast Club [B].
WBBM—News; The Musical Clock.
WMBI—Morning Melodies.
WAIT—National Radio Revival.
WEDC—Czech Breakfast program.
WGES—Your Neighbor program.
8:40—W-G-N—Good Morning program.
WMAQ—Saturday Sunshine.
WIND—Current news.
WGES—Lithuanian Housewives.
WILL—Bohemian hour.
9 —W-G-N—A Musical Package.
WMAQ—Morning Moods; music.
WBBM—Sister Emmy, variety.
WCFL—Wheel of Fortune.
WIND—Start the Day Right.
WILL—March of Health.
WLS—Mike Study hour.
WEDC—Polish news review.
WILL—Old Testament stories.
WJOB—Masterwork hour.
9:15—W-G-N—Good Morning Melodies.
WMBI—Little Dickie.
WLS—Hal Culver, songs.
WMAQ—Art for Our Sake.
WAAF—Canary Serenade.
WCFL—Fr. Dussman, Shut-Ins.
WJWC—Alice and Joe Time.
WILL—Treasury Star Parade.
9:25—W-G-N—News reports.
9:30—W-G-N—June Baker, homemaker.
WMAQ—N. Revell Presents [N].
WCFL—Hank Lawson's Knights.
WLS—Jr. Reviews Protective leag.
WLS—Poultry Service Time.
WAIT—The Family Altar.
WGES—George Jaworowski.
WEDC—Italian musical.
WJJD—It's Show Time; news.
WIND—News reports.
WMBI—Teen Age Bible Study.
9:45—W-G-N—Clemens Radio arr. [M].
WLS—Dawnbusters; news.
WIND—Man Your Battle Stations.
WMAQ—String Serenade [N].
WJJD—Musical Interlude; news.
WMBI—Navy Recruiting.
9:55—W-G-N—News reports.
10 —W-G-N—Camp Welters Calling.
WLS—Meet Adm. Downes.
WBBM—News; Mayor E. J. Kelly.
WMAQ—The Creightons [N].
WCFL, WIND—News.
WGES—Italian Community hour.
WILL—Wake Up America!
WJWC—Women at War, Wetzler.
WSBC—Danube program.
WJOB—20th Century Serenade.
WAIT—Uncle John program.
WMBI—Organ Moods.
WAAF—Seren'e for Lovely Ladies.
10:15—W-G-N—Morning Musical.
WCFL—Ted Florito's orchestra.
WIND—Melody Moments.
WBBM—That Man May Live.
WJJD—Swingcopation, music.
WAAF—Music of Today.
WAIT—The Life Line.
WLS—Editor's Haymow.
10:20—W-G-N—Hit Tunes.
10:25—W-G-N—News reports.
10:30—W-G-N—U. S. Army band [M].
WMAQ—Coast Guard on Parade.
WIND—Your Morning Pickup.
WBBM—Children's program [C].
WLS—Dawnbusters and Rusty.
WAAF—The Swing Shift.
WCFL—Little Playhouse [B].
WSBC—Polish Morning revue.
WMBI—KYB Club program.
WAAF—Animals in the News.
10:45—WLS—Ervin Lewis, news.
WGES—Italian trio.
WJJD—Dick Baker, songs.
WAIT—Fresh Food Facts, Hooks.
11 —W-G-N—Lee and Jamboree.
WBBM—Theater of Today [C].
WMAQ—The Music Room [N].
WLS—Martha and Helen.
WIND—News; Morning musical.
WJJD—Listen, Ladies.
WCRW—V for Victory program.
WILL—Public Affairs.
WAAF—Off the Record, music.
WGES—Polish repertory.
WBBM—Band of the Day.
11:15—WCFL—Consumers' Time [N].
WJJD—Bing Crosby, songs.
WAIT—Dale John program.
WMAQ—Dave Garroway, news.
WAAF—[illegible]
11:30—W-G-N—John Holbrook, news.
W51C—[illegible]
WBBM—Stars Over Holly'w'd [C].
WMAQ—High School Studio Party.
WCFL—Farm and Home hr. [B].
WCFL—Lucky Lady.
WLS—Cheese, Wool market.
WJJD—Debaters' Forum.
WIND—Star Parade, music.
WAIT—News and Rhythm.
WMBI—Your Church school.
WILL—Orchestra Hall.
WCRW—Good Neighbor program.
11:45—W-G-N—Frank Victor's Quart. [M].
WLS—Farm news and market.
WILL—News of Illinois.
WIND—Charles Fogarty, tenor.
WJJD—Celebrity Reporter.
WIND—U. S. Dept. of Agriculture.
WAAF—Hit Tunes program.

AFTERNOON

12 —W-G-N—Jane Anderson, pianist.
W51C—Military Patrol.
WLS—Man on the Farm, Acree.
WJJD, WIND, WCFL, WBBM, WAIT—News.
WMAQ—Pan-American Holid'[N].
WAAF—The Symphonic hour.
WILL—Market reports.
WGES—The Polish Dinnerbell.
WCRW—Army Recruiting.
12:05—WAIT—820 Club, variety.
12:10—W-G-N—News reports.
12:15—W-G-N—The Coast Guard.
W51C—Accordion Ripples.
WJJD—Symphony in Swing.
WMBI—Hymn Sing.
WAIT—Jimmy Hilliard's orch.
WIND—Music Just for You.
WCFL—OWI news; Kingston.
WILL—Noontime Melodies.
WHFC—Martial Airs.
12:20—WBBM—Postmaster E. Kruetgen.
12:30—W-G-N—De Luxe music.
W51C—Musical Tête-à-Tête.
WMAQ—Norman Barry, news.
WLS—Julian Bentley, news.
WCRW—Daily Reminders.
WBBM—Young America Answers.
WILL—Illinois Farm hour.
WJJD—The Concert Hall.
WCFL—All Out for Victory.
WMBI—Keyboard Club.
12:45—W-G-N—Jim Poole, markets.
WMAQ—Pied Piper Tunes.
WCFL—Spotlight program.
WLS—L. Burlingham; markets.
WIND—Tempting Tempos.
1 —W-G-N—Halls of Montezuma.
W51C—Salon hour.
WMAQ—Metropolitan Opera [B].
WLS—Farm News, Art Page.
WGES—Amerigo Lupi program.
WIND, WHFC, WCFL—News.
WMBI—Minister's Library.
WILL—The Melody Hall.
WBBM—News; Of Men and Books.
WJOB—Teen Topics.
WAIT—News; Symphony Hall.
1:15—WCFL—Treasury Center show.
WAAF—Concert Echoes.
WIND—Melody Merchant.
WLS—Grain Markets; news.
1:30—W-G-N—John Holbrook, news.
WBBM—Profiles and Previews.
WMBI—Sinfonietta.
WLS—Neighborhood Call.
WAAF—Matinée Theaters, Evans.
WIND—News reports.
[illegible] [N].
1:45—W-G-N—Notre Dame vs. Gt. Lakes.
WCFL—N. Dame vs. Gt. Lakes[N]
WBBM—News; N. D. vs. Gt. Lak.
WLS—Southernaires [B].
WJJD—N. Dame vs. Gt. Lakes.
WIND—Gary at War.
2 —W51C—Waltz musical.
WAAF—Songs; markets; interlude.
WHFC—Rocking Chair Club.
WGES—The Aztec hour.
WIND—News reports.
WILL—Deeds Without Words.
WMBI—Gospel music.
WJOB—Matinée Dance.
WSBC—Rug Cutters Special.
WLS—Merry-Go-Round show.
WJWC—The Concert Hall.
WAIT—The Victory Spotlight.
2:15—W51C—Concert vocals.
WILL—Saturday Serenade.
WIND—Sports Edition to 3.
2:30—W51C—Glory Pleasants Trio.
WBBM—Lest We Forget.
WAIT—As You Recall.
WAIT—News and races.
WSBC—Melody Parade.
WAAF—News; Memory Time.
2:45—W51C—Medley Time.
WLS—Julian Bentley, news.
3 —W59C—News bulletins.
W51C—Dance Maestro.
W67C—Three o'Clock Matinée.
WGES—Carnival program.
WIND, WAIT—News reports.
WHFC—Stamp Chats.
WENR—News; Servicemen's Hop.
WAAF—Norman's Date Bureau.
WSBC—Greek Gospel hour.
WILL—U. S. Navy program.
WJOB—Hoosier Jubilee.
WMBI—Strings and voices.
3:05—W59C—Popular Favorites.
3:15—WHFC—Music Appreciation Time.
WILL—Good music; news.
W67C—March of Health.
WGES—Treasury Star Parade.
WIND—Sports Edition to 4.
3:30—W59C—Matinée Rhythm.
W51C—Latin Moods.
W67C—Accent on Song.
WGES—Go Forward with Chicago.
WAIT—News and Clem McCarthy.
WEDC—Mexican Broadcast.
WMBI—Round Table.
3:45—W-G-N—Football Scores.
W67C—Rhythm of the Day.
WMBI—Soldiers of the Free.
WJWC—Alice Oleson, pianist.
4 —W-G-N—Musical Serenade.
W59C—News bulletins.
W51C—Concert Reveries.
W67C—Masterworks of Music.
WIND, WAIT—News.
WENR—Musical Cocktail [B].
WMBI—Music Appreciation.
WGES—Croatian-American hour.
WMAQ—Entracte.
WILL—U. S. Army program.
WJWC—Grid Scoreboard.
WBBM—Songs of the Allies.
WEDC—Pan-Amer. Broadcast.
4:05—W59C—Pop Concert.
4:15—WILL—Science news.
WBBM—Herb Boote, organist.
WIND—Sports Edition to 5.
WHFC—Neighborhood Calls.
4:30—W-G-N—Jane Anderson, pianist.
W51C—Vocal Cadences.
WBBM—Midwest Mobilizes.
WMAQ—Three Suns Trio [N].
WENR—Victory Marches.
WJJD—Musical Scoreboard.
WAIT—News and Tom Moore.
WILL—Music That Lives.
WMBI—The Family Tree.
4:45—W-G-N—News reports.
W59C—Let's Go Latin.
W51C—Popular Waltzes.
WMAQ—Upton Close, news [N].
WJJD—On Parade, salute.
WENR—Carl Hoff's orchestra [B].
4:50—W-G-N—Hit Tunes.
4:55—W-G-N—Afternoon Serenade.
5 —W-G-N—I Hear America Singing [M]. Also on W59C.
W51C—Dance Cavalcade.
W67C, WCFL, WIND—News.
WMAQ—Jos. Gallicchio's or. [N].
WILL—Music of the Masters.
WBBM—News; letters fr. England
WGES—American Ukraine hour.
WJJD—Suppertime Frolic.
WENR—Dinner music; news [B].
WCRW—Odds and Ends.
WAAF—Swingcopation program.
WMBI—No. 9 Elm Street.
5:15—W67C—Organ Echoes.
WMAQ—News; Helen Westbrook.
WIND—Sports Edition.
WBBM—Calling Pan-Americana.
WCFL—Songs of Yesterday.
5:20—W-G-N—Hit Tunes.
5:25—W-G-N—News reports.
5:30—W-G-N—The Music Mart.
W59C—Rhythm Cocktails.
W51C—Musical Pickup.
W67C—South American music.
WENR—Musical Interlude; news.
WMAQ—Religion in the news [N].
WAIT—Charlie Cook, pianist.
WIND—Sport news.
WCRW—Your Home program.
WCFL—Tea dance program.
WHFC—Bing Crosby, songs.
5:45—WBBM—The World Today [C].
WMAQ—Norman Barry, news.
WIND—Bill Anson program.
WJOB—Sports review.
WAIT—Tate's Theater Guide.
WCFL—Enjoy Yourselves [N].

EVENING

6 —W-G-N—Chuck Acree, chats.
W59C—Broadway Echoes.
W51C—The Masters' Album.
W67C—Dance varieties.
WBBM—People's Platform [C].
WMAQ—Just Music program.
WHFC—Yours for Defense—OCD.
WGES—White Eagle program.
WIND, WCFL—News reports.
WLS—Julian Bentley, news.
WAIT—Clem McCarthy speaks.
WCRW—Around the Town.
WJOB—Dinner-dance music.
6:15—W-G-N—Jack Brickhouse, sports.
W59C—Twilight Casino.
WIND—Dance and Stay Young.
WCFL—The Tenpin Tattler.
WLS—Message of Israel [B].
WMAQ—Musical Entrée.
6:30—W-G-N—John Holbrook, news.
W67C—Six-Thirty Serenade.
WBBM—Thanks to the Yanks [C].
WCFL—Old Style Tavern.
WCRW—Dinner music.
WMAQ—Ellery Queen, drama [N].
WIND—News reports.
WLS—Julian Bentley, news.
6:45—W-G-N—The Lion's Roar.
W59C—On Wings of Song.
WLS—City Cousins, C. Acree.
WIND—Top Tunes program.
WHFC—Opportunity Time.
7 —W-G-N—Arthur Sears Henning.
W59C—News bulletins.
W51C—Composer's hour.
W67C—Novelettes.
WBBM—Mr. Adam, Mrs. Eve [C].
WLS—Roy Porter, comm. [B].
WIND—News; Waltz Time.
WMAQ—Abie's Irish Rose [N].
WCFL—News reports.
WHFC—Concert orchestra.
WEDC—Greek-Athenian hour.
WGES—Sunshine hour.
WJWC—Singing Stars.
7:05—W59C—One Night Stands.
7:15—W-G-N—Ralph Ginsburgh's orch.
W67C—Treasury Star Parade.
WLS—Barn Dance varieties.
WCFL—Labor news flashes.
7:30—W-G-N—This Is the Hour [M].
W59C—This Is the Hour [M].
W51C—Concert classics.
W67C—Dance Time.
WIND—Capt. Michael Fielding.
WMAQ—Truth or Conseq'nces[N].
WBBM—Hobby Lobby, Elman[C].
WLS—National Barn Dance.
WCFL—Over Here, variety [B].
7:45—W67C—News reports.
WIND—Melody Moments.
7:55—WBBM—Eric Sevareid, news [C].
8 —W-G-N—Chi. Theater of Air [M].
W59C—Chi. Theater of Air [M].
W51C—Serenata.
W67C—Masterworks of Music.
WBBM—Your Hit Parade [C].
WLS—National Barn Dance [N].
WMAQ—Army Air Forces show.
WGES—Concert Gems.
WIND—News; Band Cavalcade.
WJOB—Curiosity Shop.
WSBC—Greek Melodies hour.
WJWC—Man Your Battle Stations.
8:30—W51C—Revelry Rhythms.
WIND—Musically Speaking.
WLS—Spotlight bands [B].
WJOB—Saturday night bandstand.
WMAQ—Can You Top This? [N].
WCFL—Melodies program.
8:45—WBBM—Saturady Night, ser. [C].
WJWC—Music of the Masters.
WIND—Melody Merchant.
WCFL—News reports.
9 —W-G-N—John B. Hughes [M].
WMAQ—Bill Stern, sports [N].
WIND—War summary.
WLS—Barnyard Jamboree.
WGES—Italian hour.
WSBC—Slovak Revue.
WCFL—Yankee Doodle Mins'l [B].
9:15—W-G-N—H. Sanders and G. Savage.
WIND—Emil Flindt's orchestra.
WBBM—Soldiers with Wings [C].
WMAQ—Dick Powell's show [N].
9:30—W-G-N—Chico Marx's orchestra.
W51C—Dance Cavalcade.
WMAQ—Grand Old Opry [N].
WCFL—John Gunther, news [B].
WLS—Home Front program.
WIND—Nine-Thirty Edition.
9:45—W-G-N—Chicago Sunday Tribune.
WBBM—Frazier Hunt, news [C].
WIND—Cavalcade of Bands.
WCFL—Dance orchestra.
10 —W-G-N—Learn to Dance, Shahin.
WGES—Irish hour.
WEDC—Polish musical.
WCFL, WMAQ, WBBM—News.
WIND—News; Symphonic hour.
WLS—National Barn Dance.
10:15—W-G-N—Chicago at Night.
WMAQ—Nelson Olmsted, st'ry[N].
WCFL—Stan Kenton's orch. [B].
WBBM—Ray Pearl's orchestra.
10:30—W-G-N—News reports.
WMAQ—Blood Donors program.
WBBM—Eugene Read, news.
WCFL—Music Lovers' program.
WHFC—Dance Time.
10:45—W-G-N—Eddy Howard's orchestra.
WBBM—Salute to Victory.
WMAQ—Beasley Smith's orch.[N].
11 —W-G-N—News reports.
WIND—News; Emil Flindt's orch.
WGES—Norman Kling Presents.
WLS—National Barn Dance.
WSBC—Musical Favorites.
WBBM, WMAQ—News reports.
11:05—W-G-N—Art Kassel's orchestra.
WIND—Emil Flindt's orchestra.
WMAQ—Musical Mélange.
WBBM—Chuck Foster's orch. [C].
11:15—WMAQ—Your Number, Please[N].
WGES—Rhythm Till Midnight.
11:30—W-G-N—BBC news [M].
WBBM—Ray Pearl's orch. [C].
WCFL—Bob Allen's orch. [B].
WIND—Dance orchestra.
WMAQ—Joe Marsala's orch. [N].
WHFC—Evening Jamboree.
11:35—W-G-N—Charlie Spivak's orch.[M].
11:45—WSBC—Treasury Star Parade.
12 —W-G-N—Griff Williams' orchestra.
WMAQ—Emile Petti's orchestra.
WIND—News; Nite Watch show.
WBBM—News; Russ Carlyle's or.
WJWC—Sizzleville, music.
12:30—W-G-N—Carl Ravazza's orchestra.
WMAQ—Pot Luck; news reports.
WBBM—John Duffy's orchestra.
12:45—W-G-N—Eddy Howard's orchestra.
1:00—W-G-N—Freddy Slack's orch. [M].
WIND—News; also 2, 3, 4, 5.
1:30—W-G-N—Chico Marx's orchestra.
2:00—W-G-N—Late news roundup.

Listeners' Choice

Variety and Comedy

1:00 p. m.—W-G-N—Halls of Montezuma; marines' first year of war.
3:05 p. m.—WENR—Service Men's Hop, with Harry Bird, Ken Griffin, Nancy Martin, Earle Tanner, and the Three Romeos.
3:45 p. m.—W-G-N—Football scores and music; Jess Kirkpatrick.
5:05 p. m.—WBBM—Letters from England, with Rose Hildebrand.
5:45 p. m.—WAIT—Tate's Theater Guide, with Hal and Nikki Tate.
6:45 p. m.—W-G-N—The Lion's Roar, with Bill Anson.
7:00 p. m.—WBBM—Mr. Adam and Mrs. Eve; quiz show.
7:30 p. m.—WCFL—Over Here, with Bob Burns, M. C.; Jane Froman, Igor Gorin, John W. Vandercook, Walter O'Keefe, Peter Lorre, Henry Hull, Virginia Bruce, Ronald Colman, Fannie Brice, and Hanley Stafford.
7:30 p. m.—WBBM—Hobby Lobby, with Dave Elman. Guests: Mrs. Eddie Rickenbacker, Mary Martin, Lieut. Thomas Moore, and Winifred Lewis.
7:30 p. m.—WMAQ—Truth or Consequences, with Ralph Edwards.
8:00 p. m.—WLS—National Barn Dance, with Joe Kelly, Lulu Belle and Scotty, Hoosier Hot Shots, and others.
8:30 p. m.—WMAQ—Can You Top This? Harry Hershfield, "Senator" Ed Ford, and Joe Laurie Jr.
9:00 p. m.—WCFL—Yankee Doodle Minstrel, with Pic and Pat, Clark Dennis, Hi, Lo, Jack, and Dame, and Joe Rines' orchestra.
9:15 p. m.—WBBM—Soldiers with Wings, with Sergt. Ben Gage. Guests: Burns and Allen and Virginia O'Brien.
10:00 p. m.—W-G-N—Learn to Dance, with Paul Shahin.

Drama

9:45 a. m.—WIND—Man Your Battle Stations; "Hello, Chips."
10:30 a. m.—WCFL—Blue Playhouse; "The Story of Father Flanagan."
11:00 a. m.—WBBM—Theater of Today, with Ellen Drew.
11:30 a. m.—WBBM—Stars Over Hollywood, with Basil Rathbone in "The Brave in Heart."
12:15 p. m.—W-G-N—On Guard with the Coast Guard.
6:30 p. m.—WMAQ—Ellery Queen; "Adventures of the Man in a Taxi," with Barry Wood and Sally Rand as guest detectives.
10:15 p. m.—WMAQ—Nelson Olmsted; Decla Dunning's "The Nest."

Music

8:30 a. m.—WJJD—Concert Hall; Loeffler's "Pagan Poem."
10:30 a. m.—W-G-N—United States army band concert.
Noon—WAAF—Symphonic hour; Strauss' "Artists' Life."
12:30 p. m.—WJJD—Concert Hall; Menuhin recordings.
1:00 p. m.—WAIT—Symphony Hall; Mahler's 1st Symphony, D minor.
1:00 p. m.—WMAQ—Metropolitan Opera; Verdi's "La Traviata," with Lawrence Tibbett, Licia Albanese, Helen Oelheim, and Charles Kullman.
7:30 p. m.—W-G-N and W59C—This Is the Hour; military musical, with Betty Rhodes.
8:00 p. m.—W-G-N and W59C—Chicago Theater of the Air presents "Naughty Marietta," with Marion Claire and Mario Berini; W-G-N orchestra, directed by Henry Weber. Speaker: Col. Robert R. McCormick, editor and publisher of THE CHICAGO TRIBUNE.
8:00 p. m.—WBBM—Hit Parade, with Barry Wood and Joan Edwards.
8:30 p. m.—WLS—Spotlight bands; Horace Heidt's orchestra.
9:15 p. m.—WMAQ—Dick Powell sings "42d Street" and "Pop Goes My Heart."
10:05 p. m.—WIND—Symphonic Hour; "La Traviata" excerpts.
10:30 p. m.—WCFL—Music Lovers' hour; Liszt's 2d Hungarian Rhapsody.
11:05 p. m.—W-G-N—Mutual Dance Parade.

Special Events

9:15 a. m.—WMAQ—Art for Our Sake; drama by Goodman Theater group.
10:05 a. m.—WBBM—Mayor Edward J. Kelly on OCD.
11:45 a. m.—WJJD—Celebrity Reporter; Ruth Shaheen interviews Jayne Walton, songstress with Lawrence Welk's band, and Edward Lethen.
12:20 p. m.—WBBM—Postmaster Ernest J. Kruetgen, "Mail Early," also J. Wesley Jones a capella choir.
1:45 p. m.—W-G-N, WBBM, WJJD, WCFL—Notre Dame vs. Great Lakes.
6:15 p. m.—WCFL—Tenpin Tattler; Sam Weinstein interviews C. H. Beukema, Tribune bowling writer.
9:00 p. m.—WMAQ—Sport News; Bill Stern with guest, Red Grange.
10:30 p. m.—WMAQ—Blood Donors program, with Dr. Morris Fishbein, Joseph H. King, and Arno Holm.

News Broadcasts

MORNING.		
7:00—WBBM	8:15—WLS	10:00—WBBM
7:00—WCFL	8:30—WBBM	10:00—WCFL
7:00—WIND	8:40—WMAQ	10:00—WIND
7:15—W-G-N	8:45—WIND	10:00—WJJD
7:15—WBBM	9:00—WIND	10:25—W-G-N
7:30—WBBM	9:00—WAAF	10:45—WLS
7:45—WJJD	9:25—W-G-N	11:00—WIND
7:55—WMAQ	9:30—WIND	11:00—WCFL
8:00—W-G-N	9:55—W-G-N	11:15—WMAQ
8:00—WIND	9:55—WLS	11:30—W-G-N
AFTERNOON.		
12:00—WCFL	1:30—W-G-N	4:45—WMAQ
12:00—WJJD	1:30—WIND	5:00—W59C
12:00—WIND	1:30—WJJD	5:00—WIND
12:00—WBBM	1:45—WBBM	5:00—WBBM
12:10—W-G-N	2:00—WIND	5:00—WCFL
12:30—WMAQ	2:30—WAAF	5:15—WMAQ
12:30—WLS	2:45—WLS	5:25—W-G-N
1:00—WIND	3:00—W59C	5:45—WMAQ
1:00—WAAF	3:00—WIND	5:45—WBBM
1:00—WCFL	4:00—W59C	5:55—WENR
1:00—WBBM	4:00—WIND	
EVENING.		
6:00—WIND	8:00—WIND	10:30—WBBM
6:00—WLS	8:45—WCFL	11:00—W-G-N
6:00—WCFL	9:00—W-G-N	11:00—WIND
6:30—W-G-N	9:00—WIND	11:00—WMAQ
6:30—WLS	9:30—WCFL	11:00—WBBM
6:30—WIND	9:45—W-G-N	11:30—W-G-N
7:00—W-G-N	9:45—WBBM	11:55—WMAQ
7:00—W59C	10:00—WBBM	12:00—WBBM
7:00—WCFL	10:00—WIND	12:00—WIND
7:00—WIND	10:00—WMAQ	12:55—WMAQ
7:00—WLS	10:00—WCFL	1:00—WIND
7:30—WIND	10:30—W-G-N	2:00—W-G-N
7:55—WBBM		

Opera Star

Helen Oelheim will sing one of the leading roles in the Metropolitan Opera's presentation of "La Traviata" to be broadcast over WMAQ and the Blue network at 1 p. m. today.

ON SHORT WAVES

LONDON.

The following short wave programs from London may be heard over GSC, 9.58 meg., 31.32 m., GRG, 11.68 meg., 25.68 m.:

4:15 p. m.—London Calling.
4:45 p. m.—Latest news.
5:00 p. m.—Marching On.
5:30 p. m.—Daily War Review.
5:45 p. m.—News Analysis.
6:00 p. m.—Newsletter, Postscript.
6:30 p. m.—Canada Calls from London.
7:00 p. m.—American Eagle Club.
7:30 p. m.—Freedom Forum.
8:00 p. m.—News and Views.
8:15 p. m.—Country Notes.
8:45 p. m.—Women's War.
9:00 p. m.—Marching On [repeat].
9:45 p. m.—News bulletins.
10:00 p. m.—Radio newsreel.
11:30 p. m.—Late news.

MOSCOW.

5:48 p. m.—English Period, RKE, 15.1 meg., 19.7 m.
8:00 p. m.—Comments in English, RKE, 11.8 meg., 25.3 m.

SYDNEY.

11:25 p. m. — American Soldiers Call Home, VLG3, 11.71 meg., 25.5 m.

On Soldier Show

Virginia O'Brien, movie songstress, will make a guest appearance on the Soldiers with Wings program at 9:15 o'clock tonight over WBBM-CBS.

GRAND JURY WILL PLUMB SCANDAL AT NAVAL DEPOT

U. S. Commissioner Calls Inquiry Lax.

[Chicago Tribune Press Service.]

Harrisburg, Pa., Dec. 4.—Ghosts of the scandals that haunted Pennsylvania's state capital in 1937 during the administration of Gov. George H. Earle were flitting thru the city tonight.

The latest scandal to come to light in this city includes charges of alleged fraud and bribery in connection with the construction of the forty million dollar naval supply depot across the Susquehanna in nearby Mechanicsburg, Pa.

Shortages of materials and equipment valued at more than one and one half million dollars have been uncovered, according to federal officials. Justice department representatives say the charges will be put before a federal grand jury which meets here Monday.

Will Call U. S. Commissioner.

Attorney General Francis Biddle late this afternoon in a statement from the nation's capital ordered federal agents here to call United States Commissioner Sidney E. Friedman, to testify before the grand jury. Friedman yesterday charged that high executives in Washington were holding up an investigation of the fraud and bribery charges.

Secretary of the Navy Frank Knox entered the case tonight when he sent Adm. Gaylord Church, commandant of the Philadelphia naval district, and Lieut. Comm. H. V. Martin, supervisor of construction of the naval depot to see Commissioner Friedman with orders to obtain a "statement" from him. Friedman, who said he has turned all information coming to him over to the Federal Bureau of Investigation, refused to give a statement of any kind to the navy officers.

Willing to Testify.

Friedman said tonight that "I have testified before federal grand juries before and it was an interesting experience. If this grand jury wants to ask me any questions all it has to do is to ask me to come before it. It doesn't need to send me a subpena."

Angered by Biddle's reported reference to him as an "irresponsible, minor official," Friedman said:

"The Mechanicsburg situation had become a public scandal and there was no action forthcoming by the war fraud unit until the publicity broke. I am ready to reveal the facts before the grand jury." Biddle had said in Washington that the case was being handled by the war fraud unit of the department of justice.

"I may be an unimportant person and a 'little man' to Mr. Biddle, who has a lot of power, but, remember, it was the little David who slew the giant Goliath," Friedman asserted.

District Attorney Not Involved.

District Attorney Frederick V. Follmer, whose offices are in Scranton, is taking no part in the investigation of the fraud charges. However, he will present to the grand jury the case of an employé at the depot accused of theft of material. Altho Follmer said he had heard of the other charges unofficially he had been instructed from Washington to leave the investigation to the war fraud unit.

Follmer stated that so far as he was concerned the grand jury session was routine and was not an "investigating" grand jury. It was meeting Monday according to regular court schedule, he said.

However, two justice department attorneys are here and will take the evidence collected by them and their investigators before the grand jury.

Commissioner Friedman announced tonight that a former employé at the plant called him tonight and told him he had seen trucks from the job hauling new and used lumber away from the depot and taking it to Willow Mill where it was used for building a bungalow for one of the major officials in charge of the construction job. Friedman immediately called the FBI, giving it the report and his informant's name and address.

Biddle Criticizes Commissioner.

Washington, D. C., Dec. 4 (AP).—Attorney General Francis Biddle today described as ridiculous the charges by United States Commissioner Sidney E. Friedman at Harrisburg, Pa., that investigation of alleged irregularities at the Mechanicsburg, Pa., naval supply depot was being hampered, and ordered Friedman called before a grand jury to tell his story.

Biddle gave this summary of the facts in the Mechanicsburg investigation:

"Shortly after the war began, I created the war frauds unit in the department of justice for the specific purpose of giving a No. 1 priority to war fraud cases. The results of investigations by the Federal Bureau of Investigation are immediately turned over to the war fraud unit to determine whether there should be criminal prosecution. The Federal Bureau of Investigation submitted its report on this case on Nov. 5. The war frauds unit determined on presentment to the grand jury in the same month, and a few days ago sent two department of justice attorneys to Harrisburg to submit the case for indictment to the grand jury this coming Monday, Dec. 7.

"As any lawyer knows, this is unusually speedy preparation for such a case. Therefore, at the moment this irresponsible official was making his unfounded charges, the department of justice representatives were already waiting in Harrisburg for the grand jury to convene next Monday."

7 COURSE DINNER $2.25
with Whole
BABY LOBSTER
Ralph "Cookie" Cook
in "Laffs-a-Cookin" All-Star Cast of 50 People in 11 Big Scenes
16 Dancing Girls • Henri Gendron's Band
COLOSIMO'S
2126 South Wabash

ARREST U. S. AID, 6 OTHERS IN VAST JOB SALE SETUP

Charge School Used to Cloak Plan.

Los Angeles, Cal., Dec. 4 (AP).—A United States Maritime commission inspector and six others were under arrest today on federal indictments charging they sold jobs to several hundred shipyard worker for fees aggregating between $25,000 and $50,000.

The inspector and four others were taken in custody last night at nearby Long Beach, where Richard B. Hood, FBI chief, alleged a job selling school had been operated for a year.

Arrest One in Utah.

Hood disclosed the arrest here today of Warren Graham, Los Angeles salesman, and the seizure in Salt Lake City, Utah, of Robert L. Jayred, Los Angeles.

Seized last night by FBI agents at Long Beach were Charles W. Held, the inspector; W. F. Moffett, described as a former tire shop operator; O. B. Bartlett; James F. Thornton, identified as a former Bethlehem Steel company employé, and Ray Palmer. All were of Long Beach.

The indictment says the defendants operated the Modern Shipbuilding school, and the government alleges this was a cloak for job selling activities.

Report Fee of $150.

Hood charged representatives of the school toured midwestern states and obtained pupils on the promise of highly paid shipyard jobs in return for a $150 tuition fee, but actually provided no instruction.

Hood said that if the $150 fee was not paid at once, the worker was required to turn back part of his salary when a job was procured.

The government charges that the defendants certified to shipbuilders as skilled workers who for the most part were not qualified.

OFFER 'NAUGHTY MARIETTA' OVER MUTUAL TONIGHT

Victor Herbert's gay, tuneful "Naughty Marietta" is to be presented on the Chicago Theater of the Air from 8 to 9 o'clock tonight over W-G-N and the coast to coast Mutual Broadcasting system.

Marion Claire and Mario Berini will be the singing stars, taking the rôles of Marietta and Capt. Dick Warrington. Ruth Slater will sing the supporting rôle of Adah.

Col. Robert R. McCormick, editor and publisher of THE CHICAGO TRIBUNE, will speak.

Geraldine Kaye and Bret Morrison will take the two leading dramatic rôles. Other parts will be portrayed by Minnie Jo Curtis, Everett Clarke, Terry O'Toole, with Marvin Mueller as announcer.

All of the familiar melodies of this popular operetta will be included. Among them are "Ah, Sweet Mystery of Life," "Italian Street Song," and "I'm Falling in Love with Some One."

From California!
THE KING'S AMBASSADOR BROADCAST
with
FLOYD B. JOHNSON
and the KING'S AMBASSADOR QUARTET
"THE WHOLE GOSPEL"
WJJD
SUNDAYS
4:30 P.M.

ARGENTINA LINKS NAZI DIPLOMATS WITH ESPIONAGE

Judge Charges Embassy Directed Agents.

BUENOS AIRES, Argentina, Dec. 4 (AP).—The Sumner Welles charges of axis espionage in Argentina were substantiated today by an Argentine federal judge who declared in the midst of an inquiry that spying here was directed from the German embassy and who made an initial move to punish the offending diplomats or expel them.

Judge Miguel Jantus made the startling disclosure in ordering the testimony of six accused spies sent to the Supreme court to determine whether the German diplomats may be brought to trial.

The Supreme court is the only tribunal authorized to try diplomats, but in order to do so it must obtain permission from Germany to have the representatives waive their diplomatic immunity.

Naval Aid Reported Named.

A court source said that if Berlin refused, as expected, to permit the diplomats to stand trial as common spies, Argentina would be forced to declare them persona non grata.

However, if the Supreme court decides to press for the trial, it appeared likely that Germany would withdraw the accused representatives or possibly oust them from the German foreign service in an attempt to maintain diplomatic relations with Argentina.

A legal authority said one of the persons named in the testimony taken by Judge Jantus was the German embassy's naval attaché, Capt. Dietrich Niebuhr.

Judge Jantus has been hearing in secret the evidence supplied by the United States against 38 persons arrested in a spy hunt. In ordinary cases before a federal tribunal the testimony is taken by the court secretary, but Judge Jantus has been hearing these cases personally.

After the questioning of the first six of the 38 persons under investigation, Judge Jantus sent them back to jail to await the court's decision and then asserted:

"From the declarations of the six witnesses, it develops that part of the information secured by them was sent to the German embassy where the staff coöperated in various ways related with the imputed actions. In this situation it is necessary to inform the Supreme court of the known origin of these deeds wherein they involved the personnel of the [German] embassy."

Code Messages Curbed.

Only last night the foreign office disclosed new regulations controlling telegraph, telephone, and radio communications that placed a severe handicap on the German embassy. These permit the embassy to send only 100 words in code daily by radio.

The charges that Argentina and Chile countenanced axis spying were made by Sumner Welles, American undersecretary of state, in a speech two months ago. Argentina challenged Welles with a demand of proof, which was promptly supplied by the United States.

Basing his spy inquiry on the information from Washington, Judge Jantus personally took over the questioning of 38 persons rounded up in the spy hunt.

CAN YOU TOP THIS?

"John, dear," said Mrs. Brown, "we nearly had a terrible accident today. The grandfather's clock in the hall fell over, and if it had fallen a second sooner it would have hit mother."

"Ah, well," sighed her husband, "I always did say that clock was slow."

Can you top that one? Listen to the "experts" try to top gags and jokes sent in by listeners. Enjoy a half hour of laughs! Tune in—

"CAN YOU TOP THIS?"
Every Saturday Night
8:30 WMAQ

The Neighbors

By George Clark

"Well, the livestock can just wait till I see a double feature—they don't get more restless than I do."

Announce Eastern Girl's Troth to Ensign Fritz Creigh Today

BY JUDITH CASS.

AT A TEA this afternoon at their home in Forest Hills, N. Y., Mr. and Mrs. Frederick H. Stokes are announcing the engagement of their daughter, Joan, to Ensign Frederick Tuttle Creigh, U. S. N. R., son of Mr. and Mrs. Thomas Creigh of Highland Park. Ensign Creigh, who is best known as Fritz, was here for Thanksgiving with his fiancée. He is in Forest Hills for the party today. One of his brothers, Ensign F. Conner Creigh, who has been on duty in Puerto Rico, is expected at the celebration, as he has been transferred to Washington, D. C.

Miss Stokes was graduated from Bennington college in 1941. Her fiancé finished at Williams in 1938. He has another brother in the service, Lieut. [j. g.] John Creigh, who got word to his family last week that he is safe after going thru some of the fighting in the Solomons. Thomas Creigh Jr. is engaged in defense work in Kansas, and the Creighs' only daughter, Virginia, a debutante of two seasons ago, is working at the Great Lakes.

Ensign Creigh is reporting to New Orleans for further orders, so no plans have been made for the wedding.

Lieut. Mathias Will Marry Mrs. Stresenreuter Butler.

Interesting news is that Mrs. Marjorie Stresenreuter Butler, formerly of Chicago, is leaving Palm Beach, Fla., today for Washington, D. C., where she will be married on Monday to Lieut. Albert Ruggles Mathias, U. S. N. R., son of Mr. and Mrs. A. R. Mathias of Chicago. The ceremony will take place at 5 o'clock at the Mayflower hotel.

Present at the ceremony will be the bride's mother, Mrs. L. Bartholomew Ford, and her uncle and aunt, Mr. and Mrs. James Allen Morris of New York, and the bridegroom's parents. Mrs. Dwight Paul and Miss Meredith Howard of Washington will attend the bride, and Kenneth M. Wright of Chicago will act as best man. Mrs. Paul, who is accompanying Mrs. Butler to Washington, is the former Mrs. Thomas Skidmore Cooke, and Monday's bride will wear the dress she wore for her marriage to Lieut. Paul in San Diego.

Mrs. Butler, who was formerly Mrs. Paul Butler, is a daughter of Frank M. Stresenreuter of Chicago, and was married for a short time to Gen. Harold C. Bickford, a Canadian. She has three children, Paul Butler Jr., Frank O. Butler II., and Marjorie Maxine Butler. It will be the second marriage for Lieut. Mathias, who is a graduate of Dartmouth.

Two Debutante Parties Are Added to Calendar.

Two more parties are added today to the holiday calendar of the debutantes and their beaux. Mr. and Mrs. John P. Porter of Libertyville have decided to give a debut luncheon for young people on Dec. 29 at the Racquet club to introduce their daughter, Ann Lee, to society. The bud, who finished last year at Miss Walker's school, is at Northwestern university.

Mrs. Carson Elwood is planning an informal afternoon party in her East Division street apartment on Dec. 27 for her daughter, Virginia. Miss Elwood, who always is called Ginger, was graduated from the Girls' Latin school and at present attends Smith college.

Samuel Davis Rowe of Barrington became a grandfather on Monday when a daughter was born in New York to Mr. and Mrs. James Edward Hosac [Betty Rowe] at the Leroy sanitarium. The baby's maternal grandmother is Mrs. Elizabeth Eddy Rowe of New York. The infant will be named Hilary Vance.

Mr. and Mrs. Neill Smith Graham III. [Marion Breaks] of East Goethe street became the parents of a daughter on Thursday in St. Luke's hospital. The baby has been named Carolyn for Mrs. Graham's mother, Mrs. Walter Breaks of Crawfordsville, Ind.

Lieut. [j. g.] and Mrs. Raymond W. Hadley [Elna Mary Clausen] welcomed their fourth child, a daughter, on Tuesday in the Evanston hospital. Waiting to greet their new sister, who has been named Patricia Margaret, are Mary, Cynthia, and Raymond Hadley Jr.

New Officers Selected by Snow Chase Club.

The arrival of cold weather has raised the hopes of ski enthusiasts sufficiently for an abundance of snow that the Snow Chase club met to elect officers. The new secretary, Mrs. Paul B. Magnuson Jr., who with her husband and family recently returned to Barrington after living in Michigan for a few years, has been skiing daily on a hill just outside their home. They have taken the Hyde Gillettes' house and Mr. and Mrs. Gillette are staying with her sister, Mrs. Randolph Payson, and Mr. Payson, until Mr. Gillette is called by the army.

The other officers of the Snow Chase are Miss Lucy Harrison, president; David Stickney, treasurer; Theodore C. De Boer, snow dope committee chairman, who plans to go to Wilmot for skiing this week-end, and John B. Carson and Lieut. [j. g.] Lawrence E. Denman, who are in charge of the ski patrol and frivolity committees, respectively.

Usual Fashionable Crowd Expected at Opera Today.

The next to the last Saturday matinée performance of the Chicago Opera company will bring the usual fashionable audience to the Civic Opera house this afternoon to hear Grace Moore and Giovanni Martinelli in "Tosca." Some of the Saturday faithfuls are Mrs. William Sherman Hay, Miss Elizabeth McCormick, Mrs. Albert F. Madlener, Mrs. Wentworth Field, and Mrs. Charles B. Goodspeed. "Aida" will be heard tonight.

From the moment when the 55 young Australian aviators arrived last night at the Dearborn street station from Camp Borden, Canada, where they just have completed training, they were caught up in a whirl of parties. A USO luncheon, a tour of the city, cocktails at the Tavern club, dinner at the Palmer House, and a dance at the Officers' club are on their calendar for today. Tomorrow they will go to luncheon at the Casino and have cocktails and supper at the British War Relief society's party at the Hotel Sherman before going to the ice hockey game. The young men are spending their last leave before active duty abroad.

Miss Katharine Johnston to Be Married Tonight

Miss Katharine Moore Johnston and Lieut. Allan Campbell Dewey will be married at 8:30 o'clock tonight in the Highland Park Presbyterian church, with a reception following in the home of the bride's parents, Mr. and Mrs. S. Parker Johnston of Highland Park. Lieut. Dewey's parents, Mr. and Mrs. Fred G. Dewey, are here from Detroit, Mich., as are his brother and best man, Frederick Dewey, and Mrs. Dewey.

The bride's sisters, Mrs. Morton Hair and Miss Margaret Johnston, will be her honor attendants. Their sister-in-law, Mrs. Robert Adams Johnston, will share the duties of bridesmaids with Mrs. J. Dean Vail Jr., Mrs. Laurence Herman, and Miss Marjorie McDonald. Ushering will be another brother of the bridegroom, Midshipman Robert Dewey; Robert Adams Johnston, Arthur Emerson Jr., John Quincy Adams Jr., and Warren Upton. After a two week wedding trip Lieut. Dewey and his bride will be at home near his post in Savannah, Ga.

For her marriage tomorrow to Lieut. William L. Monro III., Miss Jean Ford Ginter will wear an heirloom cap of old Belgium lace handed down thru the family of her bridegroom's parents, Mr. and Mrs. Monro Jr. of Pittsburgh, Pa. The ceremony will take place at 8 o'clock in St. Matthew's Episcopal church, Evanston, and later the bride's parents, Mr. and Mrs. Howard Ginter of Evanston, will give a reception at the Shawnee Country club. Miss Ginter will be attended by Miss Mary Beth Kilpatrick as maid of honor, Miss Billie Fox, Miss Leone Jensen, Miss Ray Warner, and Miss Dorothy Stine. Robert Willard will be best man. Lieut. Monro is an instructor at Camp Croft, South Carolina, and he and his bride will live in the nearby city of Spartanburg.

The marriage of Miss Jean Cudney to Ensign Paul V. Byrne Jr. at 11 o'clock today in the Holy Name cathedral will be followed by a reception from 3 to 7 o'clock in the apartment of the bride's parents, Mr. and Mrs. Harold N. Cudney of the Medinah club. Ensign Byrne, son of Mr. and Mrs. Byrne of the south side, will take his bride to Pensacola, Fla., where he will receive his orders for service in the naval air corps.

* *

Benefit Party Today.

The junior auxiliary of the Woman's Club of Wilmette will hold its annual benefit bridge party and fashion show at 2 o'clock this afternoon at the clubhouse in Wilmette.

Football Game to Benefit Travelers Aid

[TRIBUNE Photo.]

Mrs. John Alden Morgan is a member of the woman's board of the Travelers Aid society, whose unusual 1942 benefit is the professional football match tomorrow at Comiskey park between the Chicago Bears and the Cardinals. After the game the board is giving a "Goal Post" party at the Palmer House. Tickets to the game are still available at the board's ticket office, 840 North Michigan avenue.

Women in War Work ..... By Kate Massee

It's up to the women to see that shortages in critical materials are met, Nathaniel Leverone, Illinois state salvage director for the WPB, yesterday told representatives of 50 women's organizations at the first luncheon meeting of the women's state advisory committee on salvage at the Electric club in the Civic opera building. Each of more than 400 state-wide women's groups will have a member on the committee when the organization is completed.

Few persons, Mr. Leverone said, realize the critical shortages that exist and many overlook the power and influence of women. The functions of the committee were outlined by Mrs. Anne V. Zinser, state director of women's salvage activities. For example, when Mr. Leverone is notified that the government needs specific items he will contact Mrs. Zinser, who will notify the salvage chairmen of these 400 clubs. In less than 48 hours more than 1,000,000 women will be scouring for them.

Dr. Susanne Schulze, assistant professor in the school of applied social sciences at Western Reserve university, yesterday told delegates to the conference of the National Association of Girl Scout Executives that one of their paramount wartime programs should be devoted to the problem of the adolescent girl. Because the growing up process is hastened in time of war, she said, these young girls need the wisdom and experience of their elders, particularly those with a background which qualifies them to lend a guiding hand.

Other speakers at yesterday's session at the Palmer House were Miss Catherine Richards of Detroit, Girl Scout executive secretary, and Miss Lucy Carner, executive secretary of the recreation and education section of the Council of Social Agencies. The conference ends today with round table discussions and a general session on "Our Personal Responsibilities as Professional Workers."

Fifteen members of the Order of the Eastern Star, led by Mrs. Bertha Eagle, past worthy grand matron, yesterday donated blood for the armed forces at the Red Cross blood donor center, 5 North Wabash avenue.

Joseph H. King, chairman of the blood donor service, announced that during this week 18 groups, composed of more than 500 persons, had volunteered to give blood donations. The present quota of the service, set by the army and navy, is 3,500 one pint donations a week.

Incomplete returns on sales of war bonds and stamps made during Women's National War Bond week [Nov. 22 to 28] show that the tentative goal of a million dollars a day, set by the women's division, Chicago and Cook county war savings staff, was exceeded by almost 5 million dollars.

Mrs. Walter B. Wolf, chairman of the woman's division, announced that the present returns, which do not include those from a number of Cook county towns, show a total of $10,466,247.40. This makes the total sales made by the women's division since February in excess of 93 million dollars.

Thirty-five radios and loudspeaker sets that formerly entertained the customers in Chicago handbooks were turned over yesterday to the Navy Mothers club, which in turn will distribute them at the Great Lakes Naval Training station. They will be used for recreation purposes and in a few cases for study by radio students. Sheriff Thomas J. O'Brien presented the sets, which have been confiscated over a four year period, to Genevieve Miller of the Navy Mothers club. Mrs. Miller's son, Charles W. Miller Jr. is now serving with the navy overseas.

Additional proof that the number of women war workers is rapidly increasing was shown yesterday at the graduation exercises of a class in ordnance inspection at the Illinois Institute of Technology, when the women outnumbered the men 20 to one. The graduation climaxed nine weeks of full time study for the trainees, the majority of whom are employed by the Chicago ordnance district and have received payment at the rate of $120 a month while studying.

[The Women in War Work department reports on women's activities in war and defense work and answers questions of women wishing to take part in these activities.]

Music Notes

George Czaplicki, the Chicago Opera's Polish baritone, is ill with a cold and will be unable to sing Scarpia in this afternoon's "Tosca" or Amonasro in tonight's "Aida." Alexander Sved, the Hungarian baritone who appeared with the company in 1940, has been released by the Metropolitan opera to sing Scarpia, and is flying to Chicago from New York. Carlo Morelli, the Chilean baritone, steps into the cast of "Aida."

Meanwhile, the opera has added the ballet from "Lakmé" as an afterpiece to Monday night's "Martha."

Glade, Kiepura Make 'Carmen' a Lively Show

"CARMEN."

Opera in four acts with music by Georges Bizet, libretto by Henri Meilhac and Ludovic Halévy, founded on the novel by Prosper Merimée. Presented in French by the Chicago Opera company at the Civic Opera house Friday evening, Dec. 4, 1942.

THE CAST.

Carmen	Coe Glade
Micaela	Charlotte Symons
Don José	Jan Kiepura
Escamillo	Carlo Morelli
Frasquita	Sheila Vogelle
Mercedes	Margery Mayer
Morales	Edward Stack
Zuniga	Mark Love
Dancairo	Stefan Kozakevich
Remendado	Giuseppe Cavadore
Conductor	Alexander Smallens
Stage director	William Wymetal

Incidental dances by the Chicago Opera ballet, Ruth Page, director.

BY CLAUDIA CASSIDY.

Altho the season's second "Carmen" by no means rivaled the first in brilliance of individual performance or the easy swirl of theatrical ensemble, it filled a colorful stage, and it made sense as a show. Once it got going, the tang of music drama was in it, and it gained momentum as Alexander Smallens' guest conducting ceased to be merely painstaking and began to take on the glint of Bizet's score.

Mr. Smallens, who was visiting from the Studebaker's "Porgy and Bess," obviously is a perfectionist rather than an operatic opportunist. His performance in the pit was that of a man who wanted half a dozen rehearsals and, if he was lucky, got one. His orchestra was careful, but it lacked the gleam of operatic excitement.

Mr. Smallens' caution did not spread to the stage, where the company was intent on a lively show. Miss Glade's Carmen, always crackling with vitality, was excited to the point of the feverish. Beautiful as a sultry Goya in that first act scarlet and white, she was supple, audacious, and sure of herself, singing in the wild mezzo that can range from voluminously lovely to something as fuzzy as an old rug.

Mr. Kiepura got the odd idea somewhere that Don José is a comic fellow, and he enjoyed experimenting until he had the audience laughing at extremely odd moments. But he can sing the part when it flames into its top voice—as it does in the Flower Song—and even when it doesn't, he interpolates a note now and then just for the fun of it.

Mr. Morelli's Escamillo looked like the Chilean he is, and sounded like an Italian in a French opera. Miss Symons sang a neat Micaela and Miss Vogelle showed promise as a new Frasquita. Mr. Kozakevich was a brigand of picturesque caliber as Mr. Cavadore's new partner, and Mr. Love sang well as Zuniga.

* *

More than $100,000 Given to Swell Community Fund

Gifts totaling more than $100,000 were reported yesterday by the Community Fund, which already had passed its goal of $3,750,000. Charles Y. Freeman, chairman of the campaign, has announced that work will be continued in an effort to effect an oversubscription that will bring the total as near $4,000,000 as possible. Among large gifts reported yesterday were $27,307 from the Crane company and $27,088 from the William Wrigley Jr. company.

Lectures Today

Florence May Snow, "Great Dutch Masters," a gallery tour of exhibition, 11 a. m., 20 cents; gallery hour for children, with stories and drawing instruction, 11 a. m., free; rediscovering America movies, "Argentine Earth," 2:30 p. m., free, Art Institute.

Elizabeth Best, guide lecture tour, 2 p. m., Field museum, 28 cents; free to students and service men.

Lee Keppe, guest commentator at concert of recorded music, 1:30 p. m., Chicago public library, free.

Front VIEWS and PROFILES

BY MARCIA WINN

A Little Luce Verse.

Clare Boothe Luce, congressman-elect from Connecticut, probably hasn't given it a thought, but it is the earnest wish of her public the nation over that when she actually takes that seat in congress next January she do so in the manner in which her public has become accustomed to seeing her perform. Not long ago Alfred Shaw, Chicago architect who is building a navy ammunition dump in the heart of the southwest, got together with some naval officers at the dump and began to compose Mrs. Luce's inaugural speech. Later they were unable to recall more of it than one stanza. Using the Shaw recollection as Verse 2, we have tried to fill in the missing links. Please stage the scene properly in your mind as you read. Mrs. Luce, alone and unafraid, rises from her seat in the house of representatives to recite her qualifications as a member of that body:

I am beautiful and blonde
I am subtle and profonde
I've had two husbands and a daughter
And many trips across the water.
["Will Connecticut yield?"] *No!*

I have lunched with Edward Benes
I have stumped the streets of Greenwich
I have whistled glyphics heiro
In the alleyways of Cairo.
["Will Connecticut yield?"] *No!*

I have sponsored Wendell Willkie
In tones both feline and silky;
I'm the Brenda Frazier of his Crusade
From Mamaroneck to Port Said.
["Will Connecticut yield?"] *No!*

I have been a verbal warrior
From Lashio to the Waldorf-Astoria;
I have fought this country's war
From every mystic foreign shore.
["Will Connecticut yield?"] *No!*

With clairvoyance in my glances
I've held many-tongued seances
From Burma to La Ligne Maginot.
[And I call Gen. Stilwell "Uncle Joe."]
["Will Connecticut yield?"] *No!*

I have been down to Mandalay
And, really, I can truly say
["Will Connecticut yield?"] *No . . .*
That wherever bombs are falling
I have made a point of calling.
["Will Connecticut yield?"] *No!*

Labor I cannot jettison
For I once made flowers for Dennison,
And capital I cannot knife,
For I have been its constant wife.
["Will Connecticut yield?"] *No!*

My past is far from dreary
And my tongue will never weary;
I know all things of all men
I wrote a play, "The Women."
["WILL Connecticut yield?"]
Well, for a minute, yes. . . .

In the Mail.

"I dare you to print this! In your Wednesday column you called attention to the Chicago opera program regarding the 'confusion' of 'Manon' on Saturday *night!* 'Manon' was given Saturday *afternoon*. Now, who is confused!!"

The whole world, lady.

Exhibits Open at Arts Club; One Is Praised

BY ELEANOR JEWETT.

Three exhibitions opened yesterday at the Arts club. The most attractive—a really sparkling show—is that of landscapes, flower paintings, and portraits by Moise Kisling, who is another of our rapidly growing group of artists in exile. Mr. Kisling has found California a happy hunting ground for an artist and several of his most successful landscapes are from Hollywood and Beverly Hills. A scene of New York suggests he understands cities, and a gay and colorful painting of the waterfront at Marseilles gives a nostalgic pang to those who knew that city before the war.

Mr. Kisling is particularly happy in his paintings of flowers; these canvases are immensely decorative and full of life. The exquisite "Blossoms" might easily substitute for icing on a birthday cake; it is fashioned with the same eager, enthusiastic hand that a cook would use to create something special. Among the studies of girls, those of "Anne" and "Eva" stand out; both are very appealing. The domestic family group of Arthur Rubenstein is beautifully handled, tho one is perhaps a little terrified for fear all those blue eyes might cast a spell or spill a tear.

Franklin C. Watkins, American modern painter, comes in a poor second to Mr. Kisling. His painting is loose and low keyed. Altho probably the wrath of the intelligentsia will fall upon our head, we feel it impossible to admit anything about this exhibit except that it is ugly and not at all the sort of thing to write home about. Polyglot modernism, French mother and American father, is not a satisfying dish.

The third exhibit is of sculpture by Jacques Lipchitz, and it is a bulky, savage sort of sculpture. Some of the pieces would make splendid anchors. Modernists will enjoy [we hope] Watkins and Lipchitz, but nonmodernists definitely will not.

The exhibitions will continue to Dec. 26.

No amateur salesmen here...

Women selecting gifts in this store have the assistance of experienced year 'round salesmen who regularly serve many of the best dressed men in Chicago.

Capper & Capper Ltd.
New Location... for Your Greater Convenience
Wabash Avenue at Madison Street

FUTURAY★
the new rayon
Gotham Gold Stripe
1.00
3 pr. for $2.85
OTHERS $1.15 TO $1.35

Why not a Christmas gift of the new improved rayon hose? Superb dull finish, sheer, even texture. Regular lengths and the famous "Adjustables" to fit every leg.

john t. Shayne
MICHIGAN AT RANDOLPH

The FAIR
STATE & ADAMS STATE 2500

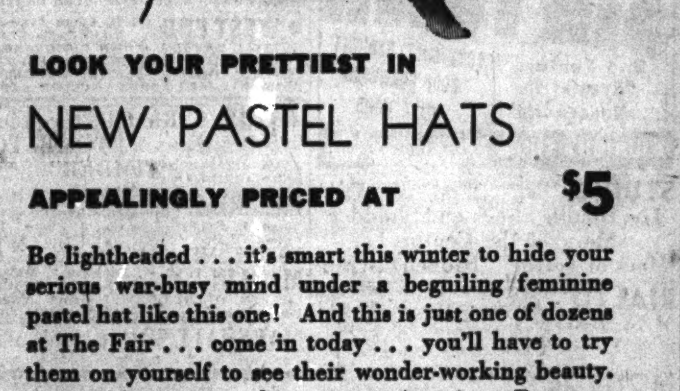

LOOK YOUR PRETTIEST IN
NEW PASTEL HATS
APPEALINGLY PRICED AT $5

Be lightheaded... it's smart this winter to hide your serious war-busy mind under a beguiling feminine pastel hat like this one! And this is just one of dozens at The Fair... come in today... you'll have to try them on yourself to see their wonder-working beauty. Sunny blue, rose, white, aqua, American Beauty—also black and brown in smart fabrics.

Third Floor, Millinery—Also Oak Park.

Downstairs at Stevens
Stevens
State near Washington
Downstairs at Stevens

8.95

Beau Catcher
date dress . . . a festive holiday fashion!

Ready for fun and looking it! Flirtatious little dress with winking rhinestones set among the bows. Softly draped skirt falls with fluid grace. Powder Blue, Aqua and Black rayon crepe, 12 to 20. 8.95

Sorry, no mail orders!
Downstairs—State
Chas. A. Stevens & Co.
Budget Shops

Sally's
FOR
A GIFT SHE'LL LOVE

TAILORED OR LACY PAJAMAS

Say "merry Christmas" prettily with a gift of tailored rayon satin pajamas from Sally's. Satins and crepes with that custom-made look. Pastel and dark colors.

$2.98 and $3.29

Fetching cotton pajamas in tailored or Butcher Boy styles. $1.49 to $1.98.

Other styles, made lovely with delicate lace on rayon satin and rayon crepe, for as little as $2.98.

SALLY SHOPS
27 N. State St. • 31 S. State St.
6328 S. Halsted Street
925 E. 63rd Street
2352 E. 71st Street
4265 Archer Avenue
4017 Milwaukee Avenue
2754 Milwaukee Avenue
4740 Sheridan Road
3226 Lincoln Avenue
2436 Devon Avenue
3323 Lawrence Avenue
5610 Belmont Avenue
4020 W. Madison Street
1631 Orrington, Evanston
1143 Lake St., Oak Park
6326 Cermak Rd., Berwyn

'Gentleman Jim' Is Colorful and Thrilling Movie

"GENTLEMAN JIM."
Produced by Warner Brothers.
Directed by Raoul Walsh.
Based on the life of James J. Corbett.
Presented at Roosevelt theater.

THE CAST.

James J. Corbett	Errol Flynn
Victoria Ware	Alexis Smith
Walter Lowrie	Jack Carson
Pat Corbett	Alan Hale
Clinton De Witt	John Loder
Delaney	William Frawley
Buck Ware	Minor Watson
John L. Sullivan	Ward Bond
Anna Held	Madeleine Le Beau
Harry Watson	Rhys Williams
Father Burke	Arthur Shields
Ma Corbett	Dorothy Vaughan
George Corbett	James Flavin
Harry Corbett	Pat Flaherty
Judge Geary	Wallis Clark
Mary Corbett	Marilyn Phillips
Jack Burke	Art Foster
President McInnes	Edwin Stanley
Colis Huntington	Henry O'Hara
Charles Crocker	Harry Crocker
Gov. Stanford	Frank Mayo
Smith	Carl Harbough

By Mae Tinée.

Good Morning!

Two of the most colorful personalities of the energetic '80s were a pair of prize fighters, the late James J. ["Gentleman Jim"] Corbett and John L. Sullivan, from whom the former finally wrested the world heavyweight championship.

"Gentleman Jim" essays to be a picture biography of the suave and dapper Corbett, and Errol Flynn in the title rôle presents a flashy and sympathetic characterization which is convincing and entertaining. . . . But it is not he—or any of his works—that stand out in my mind as I think back over the story. I am thinking of John L. Sullivan, the conquered, as he presented the symbolic championship belt that had been his for so long to Corbett, the victor, on the night of Sept. 1, 1892, after the bout in New Orleans.

A celebration party for Corbett is being held in a big hotel. . . . Champagne corks are popping and everybody is having a high old time. . . . The exuberant, boastful Corbett is here, there, and everywhere—the biggest guy in the world [for the moment] in his own and his friends' estimation. . . .

A great, lonely figure suddenly looms in a doorway, hesitates, and comes forward. . . . Silence falls on the room. . . . John L. Sullivan walks over to where Corbett, suddenly serious, awaits him and holds out the belt, with a few honest words of tribute for his recent adversary's prowess and a good wish for his future. Corbett responds quickly and in kind. Sullivan, stiffly erect, departs—like a man walking in a daze. . . It's little he has said or done—but you're fumbling for your handkerchief. You have seen a brave warrior go down—"head bloody but unbowed." . . . And in your heart you fiercely honor a MAN!

AND—realize that Ward Bond is a great actor.

The action opens in the San Francisco of the '80s when boxing bouts were forbidden—but thoroly approved of and enjoyed by the people. . . . None liked them better than James J. Corbett, shrewd go-getter bank clerk who has ambitions of becoming a champion one day.

In a manner the picture shall show you. Corbett crashes the exclusive Olympic club. . . . He makes such a nuisance of himself with his boasting and shenanigans that the members decide to take him down a bit. . . . They arrange a match for him with a visiting English champion. . . And so starts the successful fistic career of James J. Corbett. . . .

The picture is exciting and amusing. . . . Corbett comes of a fighting family. . . . He falls in love with a ritzy lady. . . . Innumerable times he is crushed to earth to rise again like truth, the which is not in him.

Mr. Flynn has crack support and the film was directed and staged to the nines. It's all around excellent entertainment and I hope you'll take it in.

See you tomorrow.

Pi Delta Phi Party.

The Pi Delta Phi club of the University of Chicago is giving a party this evening in Ida Noyes hall for a group of the new class of army air corps meteorologists on the Midway.

Looking at Hollywood

By Hedda Hopper

Hollywood, Cal., Dec. 4. — I hear Metro wants Greta Garbo to play opposite Walter Pidgeon in its Russian picture. Can you picture anything funnier than the explosive Gregory Ratoff and the calm Swede working in harmony together? . . . Rosalind Russell, insteady of taking that planned trip to the South Pacific to entertain our boys, has got herself a house at Palm Springs, and will do camp shows thruout the desert area. . . . What is this about trouble brewing between Evie Wayne and husband Keenan Wynn, Ed's son? . . . Dorothy Lamour has a new beau—Capt. William Howard III. of the Baltimore, Md., clan. . . . Producer Bill Perlberg tells me that all of the tests made for "Song of Bernadette," the best was done by Jenifer Jones, but they're still testing.

Jenifer Jones.

"Hard on Auto" Week.

That five-by-five director, Alfred Hitchcock, and Archie Mayo both squeezed themselves, with the aid of an ax and grappling hooks, into an Austin. No, not the same one. They each own one. . . . Speaking of cars, the ration board wasn't fooling when it said those who get C cards must use them for business only. In the parking space adjoining our most famous night club, an officer of the law was waiting for eight owners of C cards the other night. And when they came out, their cards were torn into little pieces. So if you want a night out, you'll walk, not ride, to places of amusement. . . . Bumped into Alan Curtis, who's working in "Flesh and Fantasy," and asked about his part. Said Alan, "I don't mind shooting old men for trying to attack young blind girls, but when they asked me to kick and bite a dog, that's when I went berserk."

Real Reason.

Aldous Huxley didn't rush in from his desert home to confer with David Selznick on a new story, but for a quick polishing job on "Jane Eyre" so it can roll immediately. . . . You would have died laughing had you been present when Orson Welles hypnotized David Selznick, but it took place behind closed doors. Later on, before a whole dinner party, Orson put Phyllis Brooks to sleep. She had such a pleasant time she didn't want to come out of it. . . . Ginny Simms entertained the Idaho football team at luncheon. Later the team members came on the set to watch her work in "It Ain't Hay," so they've invited her to be their guest at the UCLA game tomorrow. Ginny sure gets around these days.

Age No Handicap.

A 72 year old carpenter at Twentieth Century has made a discovery that all the brass hats in the country are talking about. He's invented a machine that will take out crooked nails and straighten them during the operation. If only he could do that to politicians! . . . His size is certainly no handicap to Composer Mack Gordon. He's not only our best dancer, but by far our best gin-rummy player. Girls fight for a rhumba. Even Damon Runyon and Mike Lyman give up every one else to play the latter with him. Heaven help us—how he concentrates! . . . Gloria Jean is growing up. Little Donald O'Connor has a crush on her, and Huntington Hartford Jr., before he left for New York, offered to put up a million dollars to star her in a picture. But, when Charles Boyer said "hello" to her, she was so overcome that she fell backwards and landed smack in a flower bed. Hey, Gloria! How about picking your flowers in future?

What a Man.

Archie Mayo told about his grand visit to San Quentin the other day, and the entertainment prisoners put on. Raved so about Warden Duffy that I wondered whether Archie was aiming to spend the new year there. Archie made it sound so attractive that, in these days of turmoil, I was a little startled that any of the prisoners want to be outside. Since Duffy took over two years ago, the whole atmosphere of the place has changed. One prisoner, who has the respect of all, was up for parole, didn't get it, and will remain five years more. When his buddies heard of it, 100 of them came forth and offered to take five years on their sentences if he could be freed now. Never heard anything like that before, have you?

More War.

"My Son, the Hero," a story based on the Doolittle flight over Tokio, already has Roscoe Karns, Patsy Kelly, and Maxie Rosenbloom signed. . . . When a forest fire started near Kernville, where "Meet John Bonniwell" is locationing, the call for volunteer fighters brought Richard Dix, Albert Dekker, and others on the run. Camera Man Russell Harlan rushed in his equipment. So what? So the scene will be written into the picture. Last reports: Fire is still raging. . . . Well, it sounds like Gertrude Stein, but Gracie Allen, heaven help her, claims it:

There are pigeons on the grass, alas,
Skipping with right good will.
One was a baker,
One was a butcher,
And two of them worked for
De Mille.

[Copyright: 1942: By The Chicago Tribune.]

Delta Omicron Music Sorority Will Induct Malko at Its Dinner

Chicago members of Delta Omicron, national music sorority, will induct Nicolai Malko, conductor of the Woman's Symphony orchestra, as a patron of the national organization at a 30th anniversary dinner this evening in the Cordon club.

Among special guests at the party will be Maria Kurenko, distinguished Russian soprano, who is an honorary member; Mrs. L. Bruce Grannis, a charter member; and Lieut. Mary Daily of the WAVES, a former national officer of the sorority. Miss Lillian Heltmar will serve as toastmistress.

The Chicago Alumnae chapter is headed by Mrs. Bart J. Spence, who will preside at the festivities. The program will include an address by Rheinhold Schmidt of the Chicago Opera company on "Women in Music" and songs by the Delta Omicron Madrigal singers.

According to Culbertson

[Copyright: 1942: By Ely Culbertson.]

Few defensive problems are more baffling than the question of what card to lead from an incomplete sequence. Consider this typical case:

North, dealer.
Both sides vulnerable.

NORTH
♠ 4 3 2
♥ K Q J 9
♦ A K 5
♣ 8 5 4

WEST
♠ A 6 5
♥ 8 6
♦ Q 10 9 8 4 3
♣ 9 6

EAST
♠ J 10 8 7
♥ A 7 3 2
♦ 7
♣ A 7 3 2

SOUTH
♠ K Q 9
♥ 10 5 4
♦ J 6 2
♣ K Q J 10

The bidding:

North	East	South	West
1 heart	Pass	2 no trump*	Pass
3 no trump	Pass	Pass	Pass

*A distinct overbid.

West correctly opened the ten of diamonds [the top of an interior sequence], declarer played low from dummy and won in his own hand with the jack. He then laid down the club king. East won with the ace and since he had no more of his partner's suit, did not have to consider the virtue of that return. Obviously, a spade lead was called for and on the superficial thought that the top of an incomplete sequence was the correct lead, East selected the jack. Declarer covered, West won with the ace, and since his own diamond suit was hopeless, returned a spade. Declarer's remaining K-9 overlay East's 10-8-7 and, of course, East could take no more tricks in the spade suit. Declarer, at his leisure, knocked out the heart ace and claimed the balance.

Admittedly, the lead of the spade jack is enticing, but analysis shows that it is unsound. In this situation, it is the spade nine which assumes enormous importance. If declarer holds that card along with high spades, there is no point in East's leading the jack. If West holds the nine of spades, there is no need for East to lead the jack. Thus, in either case, East's proper return is not the spade jack, but the spade seven or eight.

Admittedly, declarer can circumvent this play by putting in the nine, but how can he know that his nine-spot would force the ace? It would be much more normal for the nine to lose to the jack or ten in West's hand. Hence, from declarer's point of view, the play of an honor is mandatory. Note what a difference this makes. West smothers the honor and now East still has his jack and ten with which to shut out declarer's nine. In all, the defenders take three spade tricks and two aces instead of the one spade trick and two aces actually won.

Write your bridge troubles and problems to Ely Culbertson, care of The Tribune, inclosing a self-addressed, stamped envelope.

WORLD'S MOST BEAUTIFUL CHINESE & AMERICAN RESTAURANT
HOE SAI GAI [MEANING ... PROSPERITY]
Before the Show Enjoy a Sirloin Steak or Roast Young Tom Turkey 75c
AFTER THE SHOW Delicious Chicken Chow Mein
Late Night Snacks and Cocktails in the Ming Room
75 85 W. RANDOLPH ST.

Shopping Made Easy in Store for 'Men Only'

BY REA SEEGER.

Shopping made easier for men! No matter how baffling the problem, how difficult the lady, how much you dislike the contemplated expedition into the swarms of women around town, there's one spot where men will feel at home. It's a well stocked shop filled with all the frills, and fancies, and where plenty of good practical finds beloved of women are featured. What's more there are no women allowed within the portals. It's a shop for "men only" and it's in the department of a large store reserved for men.

With all obstacles removed, gift shopping is fun, especially since the experts are not only clever counselors about what women like, need and want this wartime Christmas but very decorative as well. Men who usually dash in and out in record breaking time have been known to linger for hours. Just to make these shopping gentlemen feel more at home there's a pick-me-up snack bar right on the premises, meaning . . . munch while you shop! Few women shoppers ever rated this gustatory extra.

Gift ideas are legion from costume accessories, such as handbags, gloves, daytime or evening, sweaters, hosiery, lingerie and negligees, even books, jewelry, hankies, and candy. It's one of the most complete showings of gifts for capricious women ever dreamed up. You can arrive with a mile long list, do your own snooping or in the company of a "gift secretary" on a whole or part-time basis, assemble all your gifts and depart, knowing you have broken the record for speed.

After everything has been rounded up to your complete satisfaction you can sit around and watch your gifts being wrapped for final delivery, a free "glamor wrapping service" down to the last scarlet bow and couple of jingle jangle bells. If this isn't pampering the few remaining men around town what is?

Your Stars ★ Today ★

By WYNN

Saturday, Dec. 5.

Improve quality of personal service on long term basis in morning; prepare for the steady pull; deal with elders. Afternoon [2 to 6 p. m.] favors minor financial matters, dealing with higherups. Evening: Don't force issues; be patient.

Your Year Ahead.

Your year ahead should prepare for opportunity from August on by clearing away past errors, paying all type debts, avoiding sudden changes, if born on this date. Danger: Dec. 20-31; April 27-May 4; Aug. 30-Sept. 19; Nov. 3-Dec. 7.

Tomorrow.

Rest up; relax if you can; early hours best—but none too certain.

Do you want an individual interpretation of your own personal date? Send 5c for balance of 1942 horoscope; 10c for 1943 horoscope, or 15c for both to Wynn, Tribune Astrologer, P. O. Box 9758, Los Feliz station, Los Angeles, Cal.

MOTION PICTURES DOWNTOWN

You'll See Stars! TEN MILLION DOLLARS WORTH OF THEM! Gary COOPER GEO. RAFT ROBERT CUMMINGS FRANCES DEE VIRGINIA WIEDLER IN PARAMOUNT'S TWIN SENSATIONS "SOULS AT SEA" "QUEEN OF THE MOB" GRAND CLARK NEAR RANDOLPH LOOP'S LOWEST PRICES!

RKO PALACE RANDOLPH at LA SALLE OPEN 8:45 LATE SHOW FIBBER McGEE and MOLLY EDGAR BERGEN CHARLIE McCARTHY "HERE WE GO AGAIN" "THE FALCON'S BROTHER" "WOMEN AT ARMS"

WORLD PLAYHOUSE 2nd week! THE SOVIET "SERGEANT YORK!" "IN THE REAR OF THE ENEMY" ALL IN ENGLISH "SUPERFILM... THRILLING... TREMENDOUS" Plus Added Attraction "YELLOW CAESAR" SATIRE ON MUSSOLINI!

WOODS RANDOLPH & DEAR 2 FIRST RUN FEATURES SIN TOWN CONSTANCE BENNETT BROD CRAWFORD WARD BOND 2nd Feature "Eyes of the Underworld" MIDNIGHT SHOW

MOTION PICTURES DOWNTOWN
BALABAN & KATZ WONDER THEATERS OFFICIAL ISSUING AGENTS U. S. WAR BONDS — IMMEDIATE DELIVERY
CHICAGO Open 9:30 Late Show 11:00 IS SHE A KID.. OR IS SHE KIDDIN'? 2nd WEEK GINGER ROGERS RAY MILLAND "The Major and the Minor" ON STAGE "Champagne Music" LAWRENCE WELK & ORCHESTRA JAYNE WALTON Bill Kaylor
ROOSEVELT Open 8:45 Late Show Errol FLYNN • Alexis SMITH "GENTLEMAN JIM" with ALAN HALE
STATE-LAKE Open 8:45 Late Feature 11:30 BETTE DAVIS PAUL HENREID 4th WEEK! Warner Bros. presents "Now, Voyager" Claude Rains • Ilka Chase
GARRICK Open 8:45 Late Feature 11:35 5th WEEK! ROSALIND RUSSELL BRIAN AHERNE JANET BLAIR "MY SISTER EILEEN"
APOLLO 2 features "THUNDER BIRDS" in Technicolor GENE TIERNEY PRESTON FOSTER DON AMECHE JOAN BENNETT "GIRL TROUBLE"
BUY WAR BONDS AND STAMPS

McVICKERS ALWAYS THE 2 BEST IN THE LOOP ERROL FLYNN RONALD REAGAN "DESPERATE JOURNEY" RAY MILLAND BETTY FIELD "ARE HUSBANDS NECESSARY?" PATRICIA MORISON EUGENE PALLETTE
LA SALLE GLENN MILLER & BAND "ORCHESTRA WIVES"

WEST
BALABAN & KATZ Wonder Theaters OFFICIAL BOND ISSUING AGENTS
MARBRO "TALES OF MANHATTAN" WALT DISNEY'S "BAMBI"
PARADISE CLARK GABLE, LANA TURNER "Somewhere I'll Find You" "BETWEEN US GIRLS"
STATE • SENATE • MANOR "I MARRIED AN ANGEL" "WORLD AT WAR"
AMERICAN • B'DY STRAND • JOY • CRAWFORD • BYRD • WEST END • 4 STAR "Blondie for Victory" "TOMBSTONE" "TIMBER" • IMPERIAL • MADLIN • MARSHALL SQ. "ORCHESTRA WIVES"
STUDIO The Double Shock and Shudder Show of the Century! "Mark of Terror" "Hidden Corpse"
RIALTO MIDNITE SHOW TONITE MAY BROWN—Big Stage Show Henry Fonda Lucille Ball "THE BIG STREET"
MONROE MADELEINE CARROLL FRED MacMURRAY "VIRGINIA" "SAILOR'S LADY"
CLARK Mary Astor Humphrey Bogart "Across the Pacific" Also "TEXAS TROUBLE SHOOTERS"
NORTHWEST
GRAND "TOMBSTONE" "BLONDIE FOR VICTORY" • LOGAN Laurel & Hardy "A-HAUNTING WE WILL GO"

NORTHWEST
BALABAN & KATZ Wonder Theaters OFFICIAL BOND ISSUING AGENTS
HARDING Sonja Henie, John Payne "ICELAND" "PANAMA HATTIE"
GATEWAY • CONGRESS • TERMINAL • CRYSTAL • BILTMORE • DE LUXE • BELPARK • Will Rogers • PORTAGE "MRS. MINIVER" • ADMIRAL • DRAKE • LUNA • ALBA
LIBERTY • IRVING • EMBASSY • AVON • CROWN
BUY WAR BONDS
MONT CLARE DIANA BARRYMORE, ROBERT CUMMINGS "BETWEEN US GIRLS" Henry Fonda and Lucille Ball "THE BIG STREET"
RIVOLI • MILFORD "DISCOVERY NIGHT" • ALAMO RITA HAYWORTH "MY GAL SAL" • TIFFIN "I MARRIED AN ANGEL" • NITA "Rhythm of the Saddle"

MOTION PICTURES DOWNTOWN
ORIENTAL RANDOLPH OPEN 10 A. M. NR. STATE STAGE 4 STAR SPECIAL in 1 Great Super-Show DICK STABILE AND HIS ORCH. GRACIE BARRIE BENNY RUBIN HOOSIER HOT SHOTS SCREEN—"BOSS OF BIG TOWN" JOHN LITEL FLORENCE RICE

NORTH
JULIAN • SHERIDAN "PIED PIPER" • VOGUE • MODE • 400 • DEVON • BIOGRAPH "BAMBI" • N. CENTER • DAVIS • BUCK'M • ARGMORE MADELEINE CARROLL "DRUMS" • VIC
Cinema RAY MILLAND, ROLAND YOUNG, PAULETTE GODDARD "THE LADY HAS PLANS"
ADELPHI • COED "THIS IS THE ENEMY" • RIDGE • WINDSOR "I MARRIED AN ANGEL" • DE LUXE "MRS. MINIVER" • ESSEX "WAKE ISLAND" • CALO • ROSEWOOD • BRYN MAWR

MOTION PICTURES DOWNTOWN
UNITED ARTISTS OPEN 8:45 Flower of Evil Filling the jungle night with her exotic perfume... Beautiful to behold... fatal to possess... Her warm kisses intoxicate... Her twining arms strangle men's souls! HEDY LAMARR WALTER PIDGEON "WHITE CARGO" MGM's adaptation of the famed stage play FRANK MORGAN Richard Carlson Reginald Owen HENRY FONDA in "EVERYBODY'S WAR"

NORTH
BALABAN & KATZ Wonder Theaters OFFICIAL BOND ISSUING AGENTS
UPTOWN "TALES OF MANHATTAN"
GRANADA SONJA HENIE JOHN PAYNE "ICELAND" "PANAMA HATTIE"
RIVIERA "EYES IN THE NIGHT" "PRIORITIES ON PARADE"
CENTURY • NORSHORE • NORTOWN • PANTHEON • BELMONT CLARK GABLE LANA TURNER "Somewhere I'll Find You" ROBT. CUMMINGS DIANA BARRYMORE "BETWEEN US GIRLS"
LAKESIDE • GINE' "A-HAUNTING WE WILL GO" • COVENT "MRS. MINIVER" • HOWARD "ACROSS THE PACIFIC" "ORCHESTRA WIVES"
The Esquire "THE GAY SISTERS" BARBARA STANWYCK GEORGE BRENT
SURF • SOUTH • CORAL • E.A.R. • CHELTEN
BUY MORE BONDS

MOTION PICTURES SOUTH
NOW! IMMEDIATE DELIVERY OF U. S. WAR BONDS AT ALL WARNER BROS. THEATRES
AVALON • CAPITOL "PANAMA HATTIE" "EYES IN THE NIGHT" "SOMEWHERE I'LL FIND YOU" "ARE HUSBANDS NECESSARY?"
STRATFORD STAGE—5 BIG ACTS "THE BIG STREET"
BEVERLY • JEFFERY • RHODES • OGDEN • GROVE • HIGHLAND • HAMILTON • COSMO • SHORE • FROLIC • OAKLAND • "MET"
BALABAN & KATZ Wonder Theaters OFFICIAL BOND ISSUING AGENTS
TIVOLI SONJA HENIE—JOHN PAYNE "ICELAND" "Priorities on Parade"
SOUTHTOWN RED SKELTON—ANN SOTHERN "PANAMA HATTIE" "EYES IN THE NIGHT"
TOWER "Somewhere I'll Find You" "BETWEEN US GIRLS"
MARYLAND "X MARKS THE SPOT" "FOREIGN AGENT"
REGAL "WAKE ISLAND" "CROSSROADS"
PICCADILLY "SOMEWHERE I'LL FIND YOU" "BETWEEN US GIRLS"
BOULEVARD • HALFIELD • HARPER "MRS. MINIVER"
SHAKESPEARE • HYDE PARK • KEN • JACKSON PK. • MICHIGAN • LEX • COMMERCIAL • RAMOVA • KIMBARK • COLONY • MARQUETTE • HIGHWAY • RAY

SUBURBAN
MAYWOOD LIDO CLARK GABLE-LANA TURNER
OAK PARK LAMAR "BIG STREET" • LAKE • SYMPHONY • AUSTIN "RIO RITA" • PLAISANCE • PARK • SOUTHERN • TOWN
PARK RIDGE PICKWICK "I MARRIED AN ANGEL"
DES PLAINES "I MARRIED AN ANGEL"
ELMHURST YORK "ACROSS THE PACIFIC"
VILLA PARK VILLARD "HOLIDAY INN"
LOMBARD DU PAGE "BLONDIE FOR VICTORY"
GLEN ELLYN GLEN "A-HAUNTING WE WILL GO"
AUSTIN ROCKNE • B&K IRIS Rita Hayworth "MUSIC IN MY HEART" Ann Sheridan "Navy Blues"
CICERO OLYMPIC
BERWYN B&K BERWYN
ELMWOOD PARK ELM
FOREST PARK
LA GRANGE B&K LA GRANGE • B&K PARK
DOWNERS GROVE B&K TIVOLI
HOMEWOOD HOMEWOOD
NO MAN'S LAND "THE GAY SISTERS" "THE PIED PIPER" TEATRO
EVANSTON STADIUM "CAPTAINS OF THE CLOUDS" • B&K VARSITY • B&K VALENCIA • B&K CORONET
HIGHLAND PARK ALCYON "ACROSS THE PACIFIC"
WILMETTE "ORCHESTRA WIVES" "ACROSS THE PACIFIC"
GLENCOE "SMITH OF MINNESOTA" "LADY HAS PLANS"
WINNETKA COMMUNITY "GONE WITH THE WIND"
LAKE FOREST DEERPATH "The BIG STREET" with HENRY FONDA and LUCILLE BALL
BLUE ISLAND NEW LYRIC

Some Foreign Recipes Rate the Honor Roll

Economy Menu for Monday

BREAKFAST
Grapefruit
Oatmeal, Thin Cream
Coffee Cake
Milk Coffee or Cereal Beverage

LUNCH
Beet Borscht
Toasted Cheese Sandwiches
Apples or Oranges
Milk

DINNER
Chop Suey on Rice
Cabbage and Pineapple Slaw
Sweet Sour Dressing
Hot Biscuits
Cranberry Crisp
Milk Tea

BY MARY MEADE.

[Copyright: 1942: By The Chicago Tribune.]

If you like to dress up your meals with recipes borrowed from other countries, you'll be quick to clip today's column of honorable mention recipes.

Perhaps you have some interesting recipe with a foreign flavor that you should enter in the recipe contest. Those recipes that also make use of economy foods, are particularly welcome right now.

To enter the contest, follow these simple rules:

1. Select your best recipe.
2. Write or type it legibly, listing ingredients [all measurements must be level] in the order of use and giving clear, complete directions that include such information as number of servings, time, temperature, and size of pan.
3. Write your name and address on each sheet and send to RECIPE CONTEST, CHICAGO TRIBUNE. Just one recipe a week, please.

And now back to our honorable mention awards:

Mexican Pinto Beans.

1¼ cups pinto beans
½ teaspoon baking soda
2 small cloves of garlic
½ cup salt pork, cubed
1 teaspoon vinegar
Salt to taste
2 slices of onion, chopped fine
3 tablespoons bacon drippings
Grated American cheese

Look over beans carefully and rinse thoroly. Cover with water, add soda and soak overnight. In the morning, add garlic, salt pork and cook in water in which they were soaked. Cook slowly, adding more water from time to time to keep beans barely covered. When tender, in about 4 hours, there should be about 2 cups of water on the beans. Add vinegar and mash beans partially with a potato masher. Salt to taste if necessary. Add onion. Heat bacon fat in large skillet or heavy kettle. Pour in beans slowly, heat 10 minutes. Turn into ovenproof serving dish and sprinkle with cheese. Place in moderate oven until cheese is melted.

BERNICE W. JAMES,
3645 West Cermak road, Chicago.

Apple Beggarman.
[From Southern England.]

2 cups sieved tart cooked apples
1 cup fine dry bread crumbs
½ cup sieved figs
¾ cup corn sirup
1 egg, beaten
2 tablespoons milk
1 teaspoon lemon rind
1 tablespoon lemon juice

Mix ingredients in order given. Dust a buttered pudding dish with more bread crumbs and pour in pudding. Bake in moderately hot [375 degrees] until firm and brown on top, about 40 minutes. Serve warm with cream.

MRS. HAROLD INGALLS,
Walworth, Wis.

Lop-Ska.
[Serves eight.]

1½ pounds boneless beef, cut in small squares
4 slices salt pork, cut in small squares
2 large onions, sliced thin
2 bunches of carrots, cut up
7 potatoes cut into cubes
5 whole ginger roots

Simmer beef, salt pork, and onion in water to cover until meat is tender. Add carrots, potatoes and ginger and simmer until they are done.

MRS. H. RUTZEN,
5748 Henderson street, Chicago.

Beet Borscht.
[Modernized version.]

1½ pounds cooked sliced beets or 1 No. 2 can
6 cups cooking water or beet liquid and water
1 teaspoon salt
½ cup sugar
Juice of ½ lemon
3 eggs, well beaten

Cook beets, liquid, salt, sugar, and lemon juice together for 10 minutes. Allow to cool for 15 minutes. Add slowly to the beaten eggs. Chill. Put a tablespoonful of sour cream in each soup bowl when serving. Stir soup well before serving.

RUTH B. HYMEN,
5658 Blackstone avenue, Chicago.

TODAY'S $5 PRIZE RECIPE

Cooked Celery Cabbage with Chili Sauce.
[Serves four to six.]

1 head celery cabbage
1 cup boiling water
1 teaspoon salt
1 tablespoon butter, melted
½ cup chili sauce, as thick as possible.

Cut celery cabbage in 1 inch crosswise slices. Drop in boiling water and cook rapidly until tender, about 10 to 15 minutes. Drain. While cabbage is cooking, combine salt, butter and chili sauce and heat together. Pour hot over cabbage.

MRS. CHARLES ZIMMERMAN,
Route 1, Niles, Mich.

SEND IN YOUR FAVORITE RECIPE.
[Address: Recipe Contest, Chicago Tribune.]

* *

Immaculata High Alumnae Will Meet for Homecoming

Alumnae will return tomorrow afternoon to the Immaculata High school at 640 Irving Park road for their annual homecoming. Each will bring a can or a package of food to be taken by the Alumnae Glee club and orchestra on its annual Christmas caroling visit to the Little Sisters of the Poor home for the aged. The young women will dedicate a service flag for three members serving as nurses in the army and navy. Heading the homecoming committee is Miss Virginia Courtney.

Versatile Tailored Models

MISS' TAILORED DRESSES.

Tailored things are always appropriate. They have the advantage of being able to go from the office, or the scene of war work, to an informal dinner. Both these dresses, one a soft modification of the classic shirtwaist, the other the time honored jumper in a new version, fill the bill perfectly.

Style No. 2677 is designed for sizes 12, 14, 16, 18, and 20. Size 16 requires 3¼ yards of 39 inch material with ⅝ yard contrasting.

Style No. 2039 is designed for sizes 10, 12, 14, 16, 18, and 20. Size 16 requires 2⅞ yards of 39 inch fabric for jumper and 2⅛ yards for blouse.

Each pattern costs 10 cents, plus 2 cents to cover mailing cost.

Address orders for Clotilde patterns to Chicago Tribune, P. O. Box 537, Grand Central annex, NEW YORK CITY, including 10 cents in stamps or coin, plus 2 cents to cover mailing cost (coin preferred—wrap it carefully), for each pattern ordered. IMPORTANT: Be sure to state clearly the number of the pattern and the size desired and write your name and address plainly. The autumn pattern book costs 15 cents, 10 cents if ordered with a pattern.

The Stage
—By Cecil Smith—

A new play will receive its Chicago premiére tonight, when the Institute players of the Jewish People's institute, 3500 West Douglas boulevard, present Lucille Prumb's comedy, "Five Alarm Waltz." When the play was produced in New York it was a swift failure. This catastrophe is blamed by Jean David, director of the Institute players, upon the amount of tampering to which the script was submitted at that time. She feels that the original script possesses an integrity which was destroyed by these changes, and that it deserves a hearing in the terms the author intended. The play will be repeated tomorrow and Monday. The proceeds from Monday's performance will be turned over to the Army and Navy Relief societies, in recognition of Pearl Harbor day.

Some weeks ago New York critics spoke highly of a children's musical play entitled "Doodle Dandy of the U. S. A.," produced by a group known as Junior Programs, Inc. This patriotic and educational entertainment will be given for the first time in the Chicago region on Monday night at the Morton High school auditorium in Cicero, under the sponsorship of the Cicero Educational council. The book is by Saul Lancourt. Elie Siegmeister composed the music, and Ted Shawn devised the dances. The lesson taught is one of Americanism.

Paul Draper, the tap dancer, and Larry Adler, the harmonica wizard, who are in town for a coöperative recital at the Civic theater tomorrow, will contribute their talents tonight at the Eighth Street theater to an audience of soldiers from the army air forces technical training command's schools. The performance, of course, is not open to the civilian public.

"The Male Animal," James Thurber's and Elliott Nugent's comedy of the tribulations of a young college professor, will be staged tonight in Mandel hall by the University players of the University of Chicago. Profits from the performance will be turned over to the campus Russian war relief committee.

A couple of weeks ago mention was made in this column of "The Life of the Party," a musical version of "The Patsy." It was then running in Detroit. It isn't any longer, or won't be after tonight. Having seen his production waste away for lack of public support, Henry Duffy is removing it from the boards, abandoning all notion of bringing it to Chicago.

Inez Willson Will Address U. of Wisconsin Alumnae

"Vitamins for Victory" is the subject of a talk to be given by Miss Inez Willson, chairman of the National Live Stock bureau's home economics department, at a luncheon meeting of the University of Wisconsin Alumnae Club of Chicago today in the Chicago College club. Miss Willson is a Wisconsin alumna.

* *

N. U. Christmas Concert.

The combined choral groups of Northwestern university will give a Christmas concert at 8 o'clock tomorrow night in Scott hall on the Evanston campus, with George Howerton directing.

Make Child's Bedtime Hour Pleasant One

BY GLADYS HUNTINGTON BEVANS.

[Copyright: 1942: By News Syndicate Co., Inc.]

Enough leisure on the part of the parent to make a child's going to bed a pleasant or even jolly time will help to prevent all sorts of behavior troubles of which parents complain.

This brings about a contented frame of mind at the end of the day, which in turn induces relaxation in a child. Then sleep naturally follows, tho it may not come instantaneously, as all children don't drop off at once.

This attitude of interest and chumminess that comes when parents leave a little time for their children around bedtime creates a glowing something for the children to look forward to. Unconsciously they all associate late afternoon and early evening with pleasantness. This feeling helps a child be receptive when evening chores have to be done, picking up toys, bathing, helping mother, hanging up clothes and such things.

There's another point in favor of mother having some leeway for her children at the end of the day, and in her making a jolly and companionable time. This advantage is that if you have time for your children then, for children who may be outdoors or at nursery school or kindergarten for many hours of every day, there are many things they will talk of and tell you.

Also fears may come to the surface then, for young children sprout many fears, and often these interfere with their sleep or their willingness to go to bed.

If you have time at the end of the day, you may sense what's happening, so you will allow a few minutes perhaps, to sit beside him and hold his hand. Then, leaving him with a low light burning, somehow he feels more secure and comforted. Yes, it helps in many ways to make bedtime go smoothly if you've some time and thought for your children at the end of the day.

WAR JOBS FOR WOMEN

Do you have time available which could be devoted to doing essential work in offices, shops, factories and other places of business? Then start reading the employment columns in the Tribune for offers of jobs you can do. The selection in the Tribune is the largest in town because the Tribune prints more than twice as much Help Wanted and Employment Agency want advertising as all other Chicago newspapers combined.

Dealers Brand Proposed Meat Ration Chaotic

"Chaos, chiseling and black markets" will result if governmental plans for control of meat prices and distribution of meat products are put into effect, the National Association of Retail Meat Dealers warned in a letter sent to President Roosevelt yesterday.

Because of the complexities of the business and the difficulties foreseen in any attempt to ration the many grades and cuts of meat, the dealers warned of bootlegging under the formal system of point rationing scheduled to take effect as soon as federal plans are effected.

The letter, signed by Edwin F. Janssen of St. Paul, president of the association; George H. Bubel of Cleveland, chairman, and John A. Kotal of Chicago, secretary, called for the appointment of an advisory committee representative of all phases of the industry to guide the government in its program for dividing available meat supplies among the armed forces, the civilian population, and allied nations.

Such a group, the dealers said, would reëstablish confidence on the part of the industry and the public, "which now is questionable under the trial and error system."

The association contended the program of Secretary of Agriculture Claude R. Wickard, limiting meat consumption to 2½ pounds a week on a voluntary basis, had not been given a fair trial and asked its continuance until next March.

Had ceiling prices been placed on live stock last March, as demanded by a number of organizations, "the problems we are now facing could be handled more easily and possibly would have been solved already," the letter said.

The association applauded recent action of the Office of Price Administration in allowing specified maximum markups in prices of various food items as "the only equitable system of retail distribution."

"We are opposed to meat rationing by the coupon system because we see the many difficulties that would mount daily, different even in many sections of the same city, and the dangers of bootlegging and black market operations," the letter continued.

Rationing under the organization's proposal, would be continued much as at present, thru packers, with the present unequal distribution of supplies corrected by guaging shifts in population.

Thru the Looking Glass

When you're uncertain of a woman's tastes in fragrances there is always one scent, the clean, not too sweet one of lavender, that you know she'll like and use, whether she's young, middle aged, or a grandmother. Lavender is always a favorite, and has been for generations, because it has the one quality in a scent of which no one ever tires—freshness.

A distinctly sweet scent may become cloying to its wearer; a sophisticated one may strike her after years of use as being heavy or even tiresome when she is in certain moods or wears certain clothes. But the scent of lavender, which is always as refreshing as a breeze over heathery fields, will invariably give her a lift.

This year, as always, there are charming gift sets of cologne and bath glorifiers in this perennial favorite. One of the newest is especially nice, packed in a freshly styled box with pink banding and decorated in green and gold. It's gay but in good taste. The contents: Lavender cologne, after shower powder, bath salt crystals and soap, all in the same scent. It's $3.50, and as sure fire a gift as you'd find in that price range.

The lavender cologne, of course, needs no further description. Everyone knows it and this one is about the best of what we have. The after shower powder, however, is rather new. It's a beautiful bath powder, light and moisture resistant, and wonderfully fragrant. It tops off a bath or shower with a fine flourish.

ELEANOR NANGLE.

[For information telephone Eleanor Nangle, Superior 0800. Inclose stamped, self-addressed envelope for written reply.]

Whoosh!
On the go all day? Be doubly careful to choose the right foods. Try whole wheat WHEATIES for breakfast—and for light snacks, too. Nourishing. And good!
"Breakfast of Champions"

Needlework Patterns

BY JEAN MACDONALD.

For last minute gifts these three offer quick and easy needlework which may be completed in record time. No. 0370 is a sleeveless wool sweater worked on large needles with heavy but lightweight wool. Completed in a day. The kitchen sampler, No. 0660, is an ideal gift and one bound to cheer the hearts of gourmets. The colorful fruit in No. 0780 is done in an outline stitch and perfect for tea or glass towels.

EACH pattern costs 10 cents. Send 10 cents in stamps or coin, plus 2 cents to cover mailing cost, for each pattern desired, to the Needlework Bureau, Chicago Tribune, 220 Fifth avenue, New York City.

White Collar GIRL

BY RUTH MACKAY.

Give Her Time.

To small Bernadette her career girl aunt, Helen Podboruy, is a mysteriously fascinating creature. For, daytimes, Aunt Helen goes downtown to a big store on State street, sits in a cashier's cage and hands out scads of money just because some one walks up to a window and writes something on a slip of paper—all very intriguing to Bernadette. Evenings, Aunt Helen gets dressed up for a date—and that's something else again and equally intriguing. A few nights ago, as the aunt prepared to go out, the little girl hopped around excitedly admiring this and admiring that. When she saw the new white evening gown she immediately began negotiations: "Aunt Helen, if you get to be a grandmother can I have that dress?"

Pro and Con.

"Those who say 'these data' belong to the ultra sophisticated who say 'these United States.' Data, dear children, is a collective plural and a single entity. Altho a Latin word, its meaning has changed thru the centuries just like fashions."—Louis C. Karbiner.

"Re: This data or these data, 'Effective Business Correspondence' by Robert Ray Aurner, Ph. D. and also 'Fundamentals of Business English' by Marion Stone Holzinger give 'these data' as correct."—Marianne.

Nothing New Under the Sun.

From the FBI Gal: "In view of current discussion on rationing it comes to mind that on Oct. 20, 1775, John Adams [second President of the United States] wrote: 'We must at first indeed sacrifice some of our appetites, coffee, wine punch, sugar, molasses, etc. and our dress should not be so elaborate.'

"Another story told by Mr. Adams concerning himself is that in the year 1774 he stopped at the home of a Mrs. Huston and asked, 'Madame, is it lawful for a weary traveler to refresh himself with a dash of tea provided it has been honestly smuggled or paid no duties?' The patriotic Mrs. Huston replied: 'No sir, we have renounced all tea in this place, but I will make coffee.'"

It Sticks in the Mind.

The elevator operator in the Tower building helping a high school student with his home work, discussing "vacuums" and "refraction."

The red head who walked into a photographic booth with a sailor to have their picture taken together . . . and returned twice thereafter, each time with a different sailor and sat for a picture.

The solitary soldier, waiting disappointedly at the Washington Heights Rock Island station, at dusk, for "Marge" . . . just "Marge" . . . he didn't know her last name or address . . . a telephone operator, he said, who invited him for dinner . . . and the fatherly station master trying to locate a "Marge" in the neighborhood.

The Information Desk.

Gregg Publishing company has brought out two manuals, one on military correspondence and one on navy correspondence, also a booklet of 3,000 navy terms and a pamphlet of 1,000 aviation terms which will be a life saver to many secretaries and office managers.

college inn Presents
stan kenton
the band from the land of the stars; the
3 make-believes
and the evans fur parade
with the college inn models
no cover charge in either room
panther room ★ bamboo room
hotel sherman

Every Woman Has War Duty, Deans Are Told

To release the man power of the nation for direct participation in the war, women thruout the country must continue to enroll in vast numbers for some form of war activity, whether military, civilian, or industrial, officers of the WAVES, WAACs, USO and the American women's volunteer service told 75 women deans from colleges and high schools of Illinois yesterday.

The officers spoke at a round table discussion of "Girls and Women and the War Effort" at an afternoon session of the 23d annual conference of the Illinois Association of Deans of Women in the Palmer House. Chairman of the panel was Mrs. Ruth McCarn of Northwestern university who introduced the speakers, Third Officer Doris Epperson, head of the WAACs in the 6th service command; Lieut. Mary Daily, district director of procurement for the WAVES; Mrs. Grace Hoover Beatty of Highland Park, USO director, and Mrs. A. K. Ambrugh, vice president of the Chicago unit of the American women's volunteer service.

"According to the statistics of the United States Employment service, 5,000,000 more women must be placed in industry by July, 1943," Mrs. McCarn said. "There are millions more who must take an active part in civilian or military service. As counselors, we must urge the young women of the nation to choose one of the fields but we must point out that every one must participate in some way in the war effort."

Young women today must be imbued with the attitude of service, Lieut. Daily told the assembly. They must be taught to accept responsibilities and to sublimate their individual ambitions for the good of the nation for the duration of the war.

Third Officer Epperson pointed out that the WAACs program has been enlarged to admit 150,000 women by executive order of the President. "We need women between the ages of 21 and 45, with or without education," she said.

Work in the USO provides women with the opportunity of expressing their normal gifts of hospitality and sociability, Mrs. Beatty asserted. More than 600,000 volunteers, less than 10 per cent of whom are men, are now taking part in the USO program which serves the men and women in the service.

The work of the AWVS is to supplement and not supplant that of other agencies, Mrs. Amburgh explained. The volunteers go to the aid of military or civilian groups engaged in the war effort and are trained in air raid precaution, map reading, motor mechanics, business, public speaking, defense photography, and finger printing. More than 2,500,000 women are enrolled in the service and 4,000 are centered in Chicago.

* *

Father Egan Presides at His First Loyola Graduation Ceremony

The Rev. Joseph M. Egan, S. J., yesterday morning presided for the first time at a graduation convocation as president of Loyola university. It was also the first December convocation ever held in the university's 72 year history. Father Egan granted degrees and certificates to 40 candidates at academic ceremonies held at Loyola Community theater. Father Egan told the graduates that while "too little and too late" must remain a memory, yet students must not sacrifice scholastic standards and success to speed. During the war emergency the substance of education must be retained, he said, and be woven with basic Christian truth into the pattern for a just and honest peace.

TODAY! LUNCHEONS Served FROM 12:30 to 4 AT MODERATE PRICES
Matinee today at 3
DANCING AFTER MATINEE
• JACKIE HELLER
• BERNARD DANCERS
• AN ALL STAR CAST
• 2 BANDS—2
LATIN QUARTER
THEATER RESTAURANT
23 W. RANDOLPH
RAN. 3322

Dear Diary

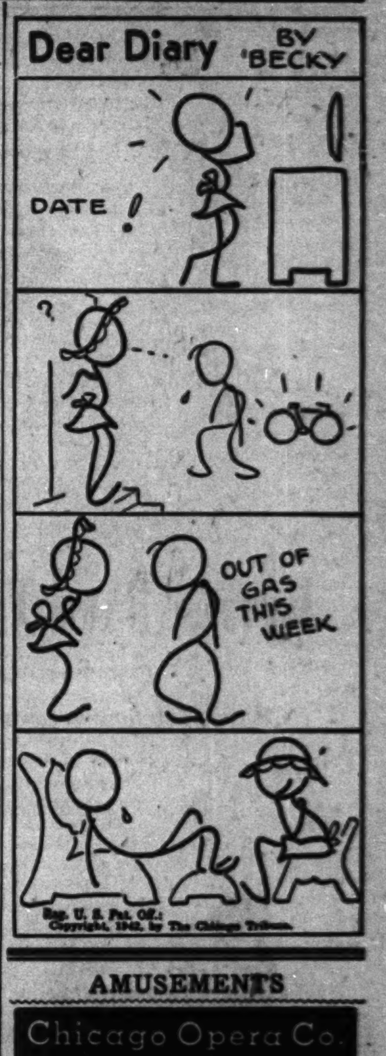

AMUSEMENTS

Chicago Opera Co.
LAST 7 PERFORMANCES
Today at 2—TOSCA—Grace Moore, Martinelli, Alexander Sved, Trevisan.
Tonight at 8—AIDA—Roman, Glade, Kiepura, Morelli, Lazzari, Love.
Monday, Dec. 7—MARTHA—(In English)—Jepson, Glade, Tokatyan, Beattie, Kozakevich (followed by a ballet of dances from the Opera "Lakme").
Wednesday, Dec. 9—BARBER OF SEVILLE—Josephine Tuminia, Felix Knight, Wysor, Morelli, Lazzari, Trevisan.
Friday, Dec. 11, at 8—TALES OF HOFFMAN—(In English)—Josephine Antoine, Mobley Lushanya, Margery Mayer, Eugene Conley, Beattie, Cavadore, Kozakevich.
Box Office Now Open—PRICES:
Mon., Wed., Sat. Nights and Sat. Matinees: $1, $1.50, $2, $2.50, $3, $3.50, $4 (Plus 10% tax)
Friday Nights given at Popular Prices: 75c, $1, $1.50, $2, $2.50, $3 (Plus 10% tax)

CIVIC THEATRE TOMORROW at 3:30
HARRY ZELZER presents
PAUL DRAPER
World's Greatest Tap Dancer
LARRY ADLER
World's Greatest Harmonica Virtuoso
Tickets $2.20 & $3.30. Box Office & Marshall Field's

GREAT NORTHERN THEATRE 26 W. Jackson
THE MOST SENSATIONAL PLAY SINCE "TOBACCO ROAD"
MAID IN THE OZARKS
You'll Laugh Your Head Off
Matinee SAT.

ERLANGER Mat. Today 2:30
2 MATS. TOM. 2:30 & 5:30
55c—$1.10—$1.65 (Tax Inc.)
Lou HOLTZ • Willie HOWARD
Bert WHEELER • Hank LADD • and ARGENTINITA
in the ALL-STAR VARIETY REVUE
PRIORITIES OF 1942

BLACKSTONE MATINEE TODAY 55c, $1.10, $1.65, $2.20
7th & MICHIGAN AVE. Phone HARrison 8880
3-ACT FARCE
"GOOD NIGHT LADIES!"
Starring BUDDY EBSEN • SKEETS GALLAGHER
EVES. $1.10-$2.75; MATS. WED. & SAT. 55c-$2.20

SELWYN EVERY NIGHT MATS. WED. & SAT.
CHICAGO'S SWEETHEART RETURNS!
JOHN GOLDEN PRESENTS
CLAUDIA
By ROSE FRANKEN with
FRANCES STARR • DONALD COOK • DOROTHY McGUIRE • OLGA BACLANOVA
Eves. 55¢ to $2.20, Mats. 55¢ to $1.65

STUDEBAKER Tonight 8:30 Mats. Wed. & Sat.
GEORGE GERSHWIN & DuBOSE HEYWARD'S
PORGY AND BESS
WITH TODD DUNCAN and ETTA MOTEN
ALEXANDER SMALLENS Conductor

SEATS NOW ON SALE
MAIL ORDERS ACCEPTED
SONJA HENIE
(IN PERSON) WITH HER
1943 HOLLYWOOD ICE REVUE
DECEMBER 25 THRU JANUARY 7
NO PERFORMANCE JAN. 1
$1.25—$1.65—$2.20 and $3.30
CHICAGO STADIUM
BOX OFFICE, 65 W. MADISON

HARRIS NIGHTLY 8:30 MATINEE TODAY
Barg. Mat. Wed., 55c, $1.10, $1.65
"JUNIOR MISS"
EVES. $1.10 to $2.75; SAT. MAT. $1.10 to $2.20

JACK AND JILL JUVENILE THEATRE
190 E. DELAWARE PL. DEL. 7334
CHRISTMAS CAROL ADM. 55c
SATURDAY and SUNDAY at 2:30 P. M.

Store Hours:
10 A. M. to 6 P. M.

CARSON PIRIE SCOTT & CO
Saturday Review

BUTTON BACK-TALK – 100% wool jersey, buttons decoratively around pockets, buttons functionally down the back. Black, blue or green. 12-20. **10.95**

Daytime Dresses, Third Floor.

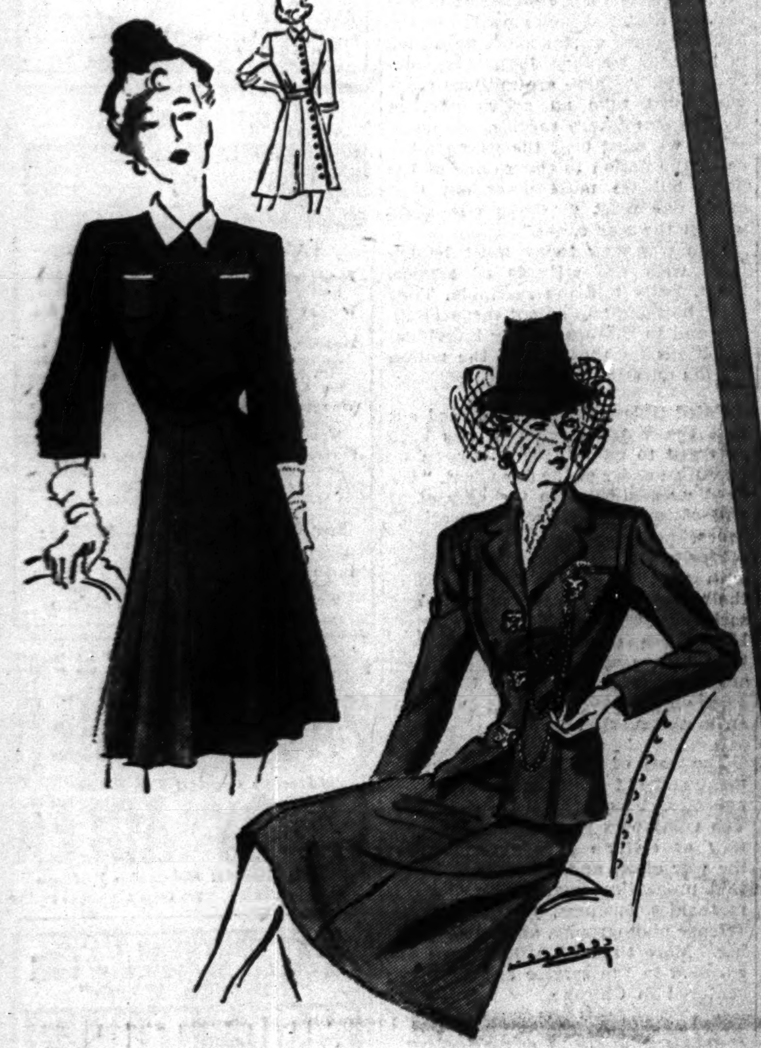

BRIGHT DYNAMITE Red, violet blue, beige wool suit dress. Lined jacket buttoned by gilt ram's heads. 10-20. **19.95**

Little Dress Shop, Fourth Floor, Wabash.

WARNER'S "A'LURE" bra completely made of sculpturing satin lastex and cotton lace. To keep you looking your slimmest, trimmest young self. In tearose or white. **2.50**

Brassieres and Corsets, Third Floor.

SNOWTIME PASTELS fashion-important dash of light to winter's dark costumes. In a high-crowned felt hat with smallish brim. **7.95**

Black, brown. 6.95

Millinery, Fifth Floor.

SLEEK BLACK CALF in a draped tophandle bag. From Carson's famous handbag collection designed to relieve bewildered "gifters." **5.00**

Handbags, First Floor.

RICHELIEU PEARLS* pretty as real 1-2-3 strand necklaces, 3-4-5 strand bracelets with matching sterling or rhinestone clasps. Very special at **2.95**

Jewelry, First Floor.

*Simulated

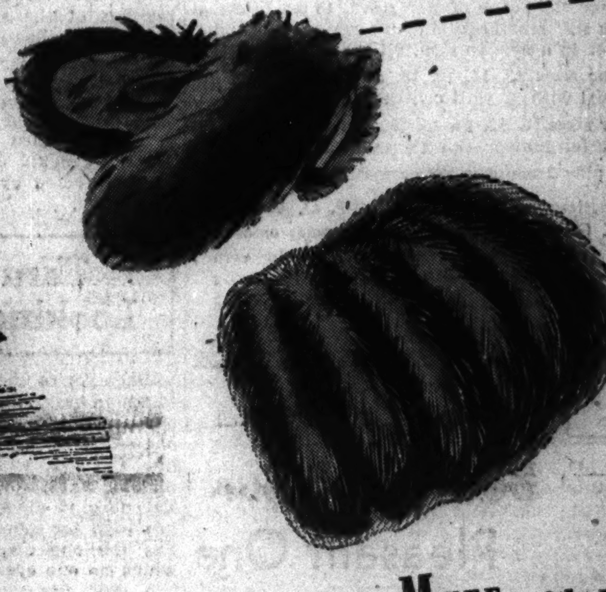

DANIEL GREEN leather slippers. Put comfort in a slipper box, she'll love them all year long. **4.00 to 5.50**

In the group are red, blue, wine and black.
Shoe Section, Third Floor.

RAYON MESH webby sheer stockings for street and afternoon. Three heartening colors. Pair, **1.35**

Hosiery, First Floor.

SILVER FOXTAIL MUFF with a rayon satin back, zippered pocket. Matching scarf, 12.50. Muff, **15.00.**

Aisle of Fabric Fashions, Second Floor.

BRIGHT FUR MITTS soft, toasty-warm lamb fur with leather palms. Green, red, blue, red fox, beige. **2.35**

Glove Section, First Floor.

JERRY OF J.M.S.
PLUNGES INTO HOLIDAY FUN IN A PRINT EXCITING AS EVERY DATE. RAYON JERSEY SKIRT MAY BE TEAMED WITH ITS PEBBLE RAYON JACKET AS WELL AS OTHER "TOPS" IN HER WARDROBE. TANGERINE WITH GREEN, BLACK WITH FUCHSIA. 9-15 $12.95

JUNIOR MISS SHOP, WABASH—FOURTH FLOOR

"SLEEK-FIT" is the name—and rightly so! Because it follows the natural nipped-in line at your waist. Tearose, white, blue, maize or black rayon crepe; net trim. 31-33 short; 34-40 reg. **2.25**

Lingerie, Third Floor.

THE MEN'S STORE

Monroe at Wabash

★ For Men Only Shop.
Gifts for the women in your life.

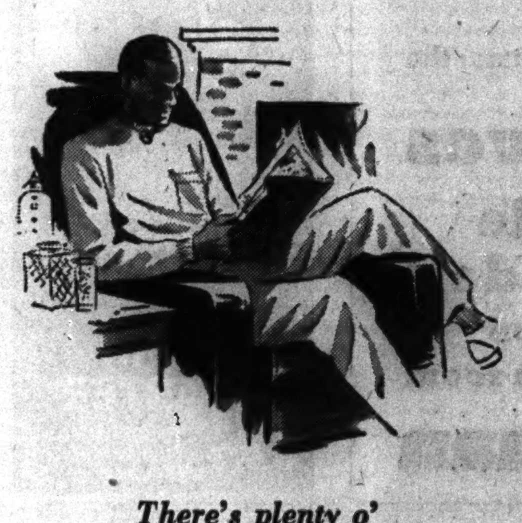

There's plenty o'

WINTER WARMTH

in these Ski Mo pajamas

2.50

Material soft as a kitten's ear, and made to order for comfortable sleeping. And they're every bit as appropriate for lounging.

First Floor, Men's Store.

★ The Open Market Shop.
Gifts of an unusual nature.

CROMBIE GOLDEN FLEECE

75.00

You know it belongs in the overcoat peerage because for generations the Crombie Mills at Aberdeen have been weaving fabrics famous for their long lived beauty. Hand tailored by Malcolm Kenneth.

Second Floor, Men's Store.

★ Army and Navy Accessories.
Gifts for men in the service.

For your

AT-EASE ATTIRE

a sport shirt in brave plaids

3.00

This flannelette sport shirt makes a yeoman contribution to your at-ease hours by virtue of its soft warmth and easy fit.

Sportswear, First Floor.

Chicago Daily Tribune
THE WORLD'S GREATEST NEWSPAPER
SATURDAY, DECEMBER 5, 1942.

3 TRIBUNE PHONE NUMBERS For Faster Service
SUPerior 0200 Public Information Service
SUPerior 0260 Sports Results Service
SUPerior 0100 Want Ads—General Business

100 ALL-STAR BOWLERS OPEN TOURNEY TODAY

NOTRE DAME, GREAT LAKES MEET TODAY BEFORE 40,000

MOON MULLINS—STICKING AROUND

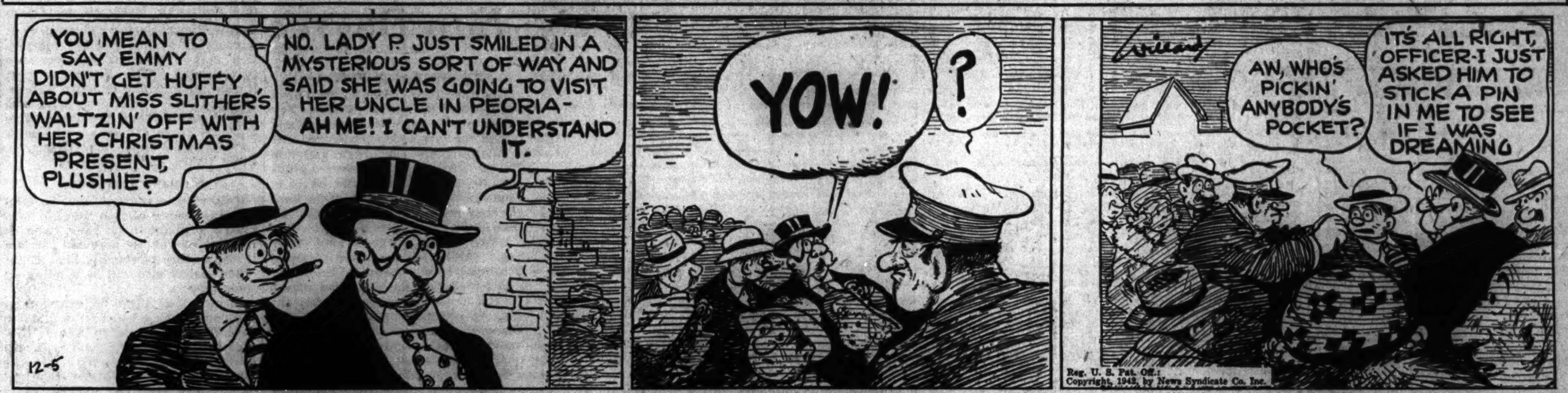

ELEVENS TO TOP OFF SEASON IN SOLDIERS' FIELD

Both Teams Near Full Strength.

TNT!

GREAT LAKES.		NOTRE DAME.
Hickey [Ark.]	L.E.	Dove
Odson [Minn.]	L.T.	Rymkus
Radovich [S. Cal.]	L.G.	McBride
Petry [Pur.]	C.	Ziemba
Zarnas [O. S. U.]	R.G.	Wright
Barber [San. Fr.]	R.T.	Neff
Preston [Neb.]	R.E.	Murphy
Schneidman [Ia.]	Q.B.	Bertelli
Smith [Minn.]	L.H.	Livingstone
Popov [Cincin.]	R.H.	C. Miller
Sweiger [Minn.]	F.B.	Clatt

Referee—William Blake [Loras]. Umpire—R. W. Finsterwald [Syracuse]. Field judge—Rollie Barnum [Wisconsin]. Head linesman—Lyle Clarno [Bradley].

Radio broadcasts—WGN, WJJD, WCFL, WBBM, WLW [Cincinnati]; WSBT [South Bend, Ind.]; WOWO [Fort Wayne, Ind.]; KWID [International Short Wave].

BY WILFRID SMITH.

(Picture on page 23.)

The 1942 football season in the central states comes to a conclusion at 2 o'clock this afternoon in Soldiers' field, where Notre Dame will defend against the charge of the Great Lakes Bluejackets, already named as the No. 1 service eleven of the nation.

This game was planned as a climax to the midwestern season when service teams were added to the Irish schedule and to the schedules of the Western conference elevens. It fulfills that plan because of Great Lakes' recent record of six consecutive victories in which opponents have failed to score and because Notre Dame has been whipped only twice in the course of a campaign more strenuous than any in the modern era of Irish football.

Teams Near Full Strength.

Despite the length of the campaign, both teams come to its conclusion with approximately full strength. Pete Ashbaugh, who had won the regular right half position in midseason but who has not played since the Army contest, probably will be kept on the sidelines today. And, of course, Dippy Evans, who played only two minutes of the Illinois game, will not be available. Great Lakes plays without Carl Mulleneaux, star end, who was lost in midseason.

With steadily rising temperatures, officials of Great Lakes are hopeful of a crowd in excess of 40,000. The field has been protected and will be in good condition for the teams. Tickets are on sale this morning at The Hub, State street and Jackson boulevard, and may be obtained before game time at Soldiers' field. Prices are $4.40, $3.30, $2.20, and $1.10.

On the basis of their recent record, the Bluejackets are hopeful of finishing with a victory over the Irish altho they scarcely can expect to add them to their list of six consecutive opponents who have failed to score. Incidentally, Notre Dame has scored in its last 13 games and this season has won 7 of its 10 games and tied Wisconsin, 7 to 7.

Irish Line of Veterans.

Notre Dame's success, in a year when preseason plans were disrupted by injuries to Evans and other key men and by the illness of the coach, Frank Leahy, has been founded on a veteran line. The Irish forwards will be outweighed by the sailors, who average 214 pounds, but the difference will not represent an overwhelming advantage as when the Bluejackets met Purdue, Camp Grant, and Northwestern.

Six of the seven regulars in the Irish line are seniors. They are Capt. George Murphy, right end; Bob Dove, left end; Lou Rymkus, left tackle; Wally Ziemba, center; Harry Wright, right guard, and Bob Neff, right tackle. Rymkus may not start because of an injured elbow, and in this event he will be replaced by Sophomore Jim White. Bob McBride and Pat Filley, who alternate at left guard, are juniors.

The Notre Dame squad will arrive from South Bend shortly before noon. The Great Lakes team is due at the same hour.

Today's game will be preceded by military maneuvers and will be enlivened thruout by the Great Lakes musicians in charge of Lieut. Comm. Eddie Peabody.

College Football

GAMES TODAY.

Notre Dame vs. Great Lakes, Soldiers' field.
Iowa Preflight vs. Missouri at Kansas City.
William and Mary at Oklahoma.
Montana at Southern California.
Mississippi State vs. San Francisco at Memphis.
Southern Methodist at Rice.
Washington State at Texas Aggies.
Idaho at U. C. L. A.

TOMORROW.

Detroit at St. Mary's [San Francisco].
Naval Preflight at California.

Wildcats' Choice

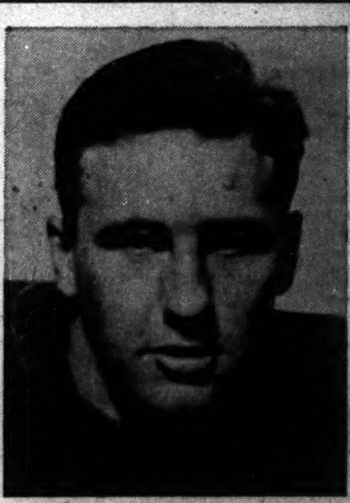

Ed (Buckets) Hirsch, full back, who was chosen candidate for The Tribune's most valuable Big Nine player award and captain of the 1943 team by his Northwestern university football mates last night.

NOTRE DAME FIVE BEATS WESTERN MICHIGAN, 53-35

College Basketball

LAST NIGHT'S RESULTS.

Notre Dame, 53; Western Michigan, 35.
87th Naval school, 51; Wright, 37.
Chicago Teachers, 29; St. Joseph, 25.
Kansas State, 50; Doane, 32.
Fort Sheridan, 45; American College of P. E., 41.
Charleston Teachers, 49; Central [Ind.] Normal, 37.
St. Olaf, 45; River Falls Teachers, 38.
St. Thomas [St. Paul], 49; Mankato Teachers, 29.
La Salle, 51; Loyola [Baltimore], 31.
Augustana, 51; Coe College [Ia.], 41.
Monmouth, 73; Burlington, 24.
Ball State, 45; Peru Naval Base, 37.
Niagara, 57; Baldwin Wallace, 34.
La Crosse Teachers, 48; Winona, 38.
Marietta, 50; Rio Grande, 40.
Western Kentuckys, 64; West. Carolina, 35.
Idaho, 44; Whitman, 31.
Gonzaga, 44; Whitworth, 25.
Stout, 77; Stevens Point, 34.
Mount Union, 70; Findlay, 52.
E. Central State [Okla.], 43; Norman Naval Base, 36.
No. Tex. State, 43; Texas Christian, 35.
Texas, 47; Southwest Tex. State, 27.
Washington State, 43; E. Washington, 40.
Rider, 42; Fort Hancock, 37.

GAMES TONIGHT.

Chicago Teachers at De Paul.
Marquette at Wisconsin.
Navy Pier at Camp Grant.
Elmhurst at Wheaton.
DePauw at Indiana.
Illinois Tech at North Central.
Iowa State Navy at Cornell college.
Glenview Air Base at American College P. E.
Carleton at Minnesota.
Illinois vs. Freshmen.

Notre Dame, Ind., Dec. 4 [Special].—Notre Dame scored its second basketball victory of the season by subduing a stubborn Western Michigan quintet, 53 to 35, tonight.

The Broncos made a game of it, trailing 27 to 21 at the half, but before the intermission was reached they had tied the Irish three times and were in the lead once.

Harold Gensichen, former South Bend Central star, lived up to advance notices in sparking the Broncos with 12 points. He scored twice to tie the game in the first half, and the Broncos went ahead shortly before the first half ended, 20 to 19, on a free throw by Bob Smith.

NOTRE DAME [53].	B	F	P	WESTERN MICHIGAN [35].	B	F	P
Vinceguerra,f	1	0	1				
Butler,f	4	2	2	Gensichen,f	5	2	3
Curran,f	5	3	3	Kozoroski,f	0	0	0
Niemiera,f	1	0	3	Kaylor,f	0	2	2
Faught,c	1	3	4	Smith,c	1	3	2
Brennan,c	3	3	3	Miller,c	1	0	0
Rinsberger,g	3	1	1	Slaughter,g	3	2	3
Bonicelli,g	1	0	1	Elsner,g	1	0	0
Kuga,g	1	0	1	Loranger,g	1	1	4
Davis,g	0	1	1	Steinke,g	0	1	0

Referee—Ike Craig, Illinois Wesleyan. Umpire—James Enright, Chicago.

Bithorn, Cubs' Pitcher, Called by Draft Board

SAN JUAN, Porto Rico, Dec. 4 (AP).—Hiram Bithorn, Porto Rican pitcher for the Chicago Cubs of the National league, was ordered by the Porto Rico draft board today to report Monday for his physical examination. Bithorn was classified 1A after he arrived in San Juan a week ago.

NORTHWESTERN ELECTS HIRSCH MOST VALUABLE

Full Back Also Is Chosen 1943 Captain.

The Honor Roll

THE list of most valuable players chosen by Western conference teams was completed last night. The men named now are eligible for the full size silver football awarded each year by The Tribune to the player selected most valuable in the Western conference. The list follows:

NORTHWESTERN—Ed Hirsch, full back.
OHIO STATE—Charles Csuri, tackle.
ILLINOIS—Elmer Engel, end.
MICHIGAN—Al Wistert, tackle.
INDIANA—Lou Saban, quarter back.
PURDUE—Bill Buffington, full back.
WISCONSIN—Dave Schreiner, end.
MINNESOTA—Dick Wildung, tackle.
IOWA—Tom Farmer, quarter back.

Ed [Buckets] Hirsch last night was named Northwestern's most valuable player during the 1942 season and also captain for the 1943 campaign. It was the first time in that school's athletic history that both of these honors went to one man.

The announcement of the awards was made during the annual banquet of the Northwestern University club of Chicago, which was held in Scott hall on the Evanston campus.

Roster Is Complete.

The selection of Hirsch completed the roster of most valuable players for each of the Big Nine schools. A jury now will decide which of these boys is to be singled out for top honors of the entire conference.

Among the speakers at last night's banqut were Arch Ward, sports editor of THE TRIBUNE; Kenneth L. Wilson, Northwestern athletic director, and Lynn Waldorf, head football coach. James L. O'Keefe, toastmaster of the evening, was reëlected president of the Northwestern University Club of Chicago.

Strong on Defense.

Hirsch, who is a full back, has gained wide recognition as one of the best defensive players in the Big Nine. His work in backing up the line has been a major factor in his team's performance. He also has done powerful work on offense. In conference games he carried the ball 68 times for a total of 258 yards, averaging 3.8 yards. He did some of his best work against Notre Dame and Minnesota. He scored two touchdowns on the Irish. Following the Minnesota game, members of the Gopher eleven were quoted as saying he was the hardest hitting full back they had encountered.

Hirsch, who is a junior, is from Williamsville, N. Y. He is a member of the army enlisted reserve.

During last night's banquet, at which approximately 800 guests were present, varsity awards were made to 35 athletes. Coach Waldorf also distributed 45 freshman numerals.

MRS. DIMAGGIO ADMITS SHE IS SEEKING DIVORCE

Reno, Nev., Nov. 4 [Special].—Mrs Joe DiMaggio announced today, thru her attorney that she is here to divorce the Yankee baseball player. She came here by plane late Tuesday from San Francisco and has taken an apartment at the Riverside hotel. Her 13 month old child, Joseph Paul DiMaggio, is with her.

It was admitted today that Mrs. DiMaggio came to Nevada last spring for divorce purposes, and took an apartment at Las Vegas, but was persuaded by her husband to return and make up. The cause of action, her attorney said, had not been settled. He indicated it may be based on cruelty.

There has been no indication whether DiMaggio will come up here and make an effort for another reconciliation. They were married in San Francisco, Nov. 19, 1939.

CURTAIN RISES ON BOWLING'S BIGGEST SHOW

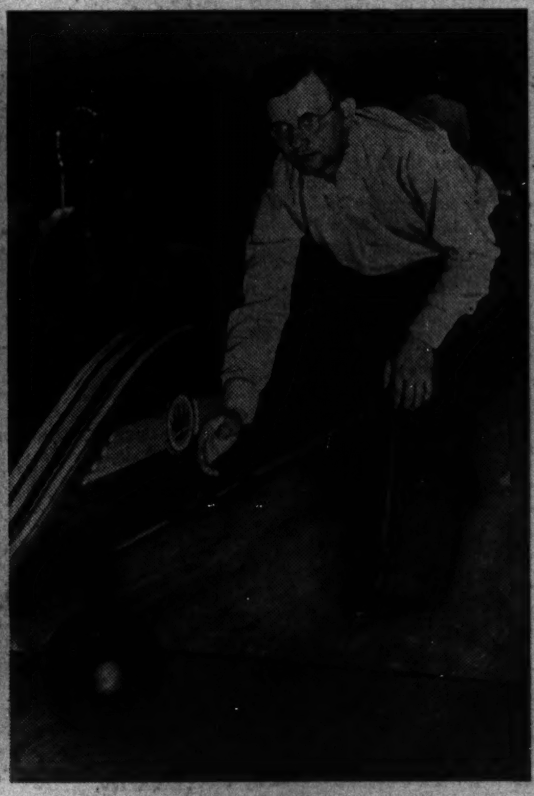

These bowlers were the headline performers in last night's preview of the second annual National All-Star Individual Match Game tournament, which will open on the new Auditorium theater alleys today. Competing in the special sweepstakes for women, the Goranson 20 Alleys quintet (left) walked off with the $60 first prize on a score of 2,586. The members are (left to right) Laura Stellmacher, Carolyn Lueder, Dorothy Miller, Betty Tamuel, and Carrie Enders. The male sharpshooter at the right is Joe Krupa of Cleveland, who won the men's division with 833 for four games. The tournament proper will start at 11 o'clock this morning. [TRIBUNE Photos.]

Miller Traded to Reds for 2 Players, Cash

BY IRVING VAUGHAN.

The officials of the Cincinnati Reds and Boston Braves, who delayed the dash for their homes after the formal meetings of the major leagues were concluded in the Palmer House Thursday evening, came up with a deal yesterday—the first and only strictly major circuit swap to blossom from hours upon hours of free-for-all haggling.

The transaction moved Eddie Miller, who a year ago was a shortstop coveted by a number of clubs, from Boston to Cincinnati. The latter club gave in return its own shortstop, Eddie Joost, Pitcher Nate Andrews, who served at Syracuse last season, and an unrevealed bundle of cash.

Outside of this, the few big leaguers who lingered on the scene to see what the various minors might do about next season, continued to amuse themselves with worries covering their 1943 spring training.

Cubs Wanted Him Badly.

Miller is the fellow for whom the Cubs were reported to have prepared a $100,000 bid not many months ago. Since then he has gone into a hitting slump, altho his fielding has continued on the spectacular side. Last season he averaged only .243, driving in 44 runs. Joost drove in 41 runs for the Reds with a .223 average. Andrews, who has enjoyed brief flings with the Cardinals, Browns, and Indians, fashioned a record of 17 victories against 12 defeats at Syracuse. All three of the fellows are papas, a fact that helped to bring the transaction to a successful conclusion.

Chief among the worriers about spring training were the Cubs, White Sox, Pirates, and Browns, all of whom have selected California camps. Representatives of the four clubs went into a huddle during the day, but upon breaking up were still in the fog created by the mileage reduction letter received from ODT Boss Joseph B. Eastman. These four clubs, as well as all the other majors, admit they will consider all their spring arrangements tentative until more specific instructions are received from Washington.

May Switch to Texas.

Because a great percentage of their players winter in the southwest or far west, the four clubs feel that training in California would not put an extra strain on train miles, but at the

[Continued on page 23, column 3]

In the WAKE of the NEWS

BY ARCH WARD.

THE Chicago Tribune Charities in coöperation with the Bowling Proprietors Association of America tonight presents the opening of its second annual All-Star bowling tournament for the matched game championship of the United States. . . . In June, 1941, when the first meet was proposed it was only an idea. . . . In December, 1942, it ranks as the year's outstanding event in a game played by 16,000,000 Americans. . . . The All-Star tournament, like other events sponsored by Chicago

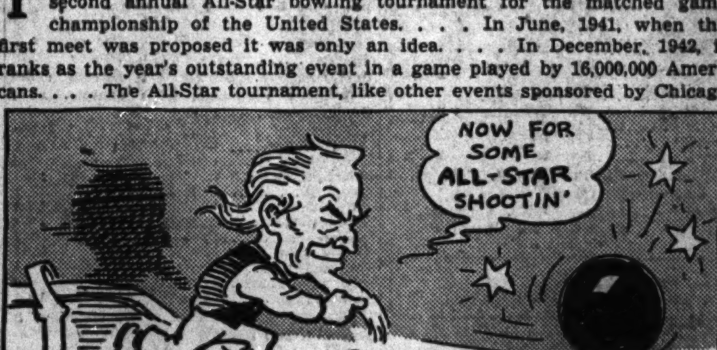

Tribune Charities, had to overcome many obstacles to attain its present level. . . . Because it was an innovation in a sport that long had followed a fixed routine, it was received with skepticism. . . . But the organizing committee persisted and when the starting hour for the 1941 meet arrived a complete installation of 10 alleys was ready for 80 All-Stars assembled from 43 cities in 19 states. . . . Less than two hours later came the news of the attack on Pearl Harbor. . . . America for the moment wasn't thinking of bowling or any other athletic or recreational activity. . . . But the tournament ran its full course and at its finish discussion of plans for an improved event this year was started. . . .

Complications continued to arise, some of them almost insurmountable. . . . Again the committee persevered with the results that you will see tonight and thru the life of the tournament. . . . The war brought problems, but it also provided an incentive. . . . If a promotion of this character is worth while, it's worth fighting for. . . . The field for this year's meet has been expanded. . . . Newspapers as far away as California joined THE TRIBUNE in reducing the huge entry to the nation's best. . . . The tournament will be conducted in the famous old Auditorium theater, now a Service Men's center, and all profits of the event will be donated to the Service Men's Center bowling fund. . . . The alleys which have been installed for the All-Star tournament will remain for free use of the bowler in uniform. . . . Chicago has gained world-wide reputation for hospitality to men in our armed forces and the sponsors of the country's biggest bowling tournament are happy to have a small part in the furthering of that record.

Jest in Passing.

The draft shouldn't affect big league umpire staffs next year, unless eye sight requirements are lowered considerably.

Goebbels is referring to Rommel's hasty retreat in Africa as a "systematic retirement." That is what is known as advancing backward.

A shortage of footballs is predicted for next season. That gives the coaches something else to kick about.

—Arnold Glasow.

* *

Dumbbell Pome.

The Japanese navy, on sight it
Should let Japanese war chiefs ignite it
And remove its whole corps
From the scene of this war
And let Japanese radio fight it.

—Teesus Cheney.

The Last Call.

Hilda Butler Farr's "March of Rhymes" and Jazbo of Old Dubuque's year book are nearing a sellout. They cost 55 cents apiece. Applications may be directed to Mrs. Farr at 10843 Prairie avenue, Chicago, and to Jazbo at Post Office Box 85, Dubuque, Ia.

* *

The Wake Depends Upon Its Friends. Help! Help!

* *

Bright Sayings of the Children.

Recently when her teacher asked our 10 year old niece to name three things for which Indiana was famous she replied: "Willkie, Modoc and a town named Crown Point where even school teachers can marry."

—John Fahrner Jr.

[Continued on next page, column 8]

Western Golf Group Maps 1943 Projects

BY CHARLES BARTLETT.

The Western Golf association, one of the oldest sports organizations in the land, is prepared to carry on its work during 1943. This was brought out during the course of its annual meeting yesterday, unusual in that it was held in the WGA offices in the Conway building, rather than the customary scene, the University club of the Chicago Athletic association.

That work, by the way, does not imply competitive golf entirely, for all that the association will welcome invitations for its three established events, provided that each will be geared to war effort.

Major aim of the Western, of course, is the sustenance of the Chick Evans Caddy scholarship fund, conducted by the association in conjunction with Northwestern university. Thru an idea conceived by Evans, who dominated the Western amateur for several years, the Western now chooses deserving caddies otherwise financially unable to secure a college education, and sees them thru Northwestern on a unique basis.

Aid Needy Caddies.

The boy's tuition is paid by the scholarship fund. From there on he supports himself, living in the Evans Scholars' home, located at 1935 Sherman avenue in Evanston. This house was purchased thru donations from the officers of the association, furnished by their wives, and now is in the financial fairway, the mortgage having been lifted within the last year. Total contributions over the last two years amounted to $14,748.80, of which approximately $2,500 was realized from the sales of the Chick Evans Caddy Scholar golf ball.

Last year the Western revised its by-laws so that its membership now is composed of individuals, rather than clubs. Main purpose of the revision was the direction of association activities toward national caddy welfare. In the case of the Evans scholars, who now have 23 boys living in the Evanston residence, 28 graduates are the best proof of the value of the plan. Fifteen of that number are now in the armed forces, and all have been commissioned. The Evans scholars not only have distinguished themselves scholastically, but they were the first group at Northwestern to fill their quotas in

[Continued on page 23, column 4]

DAY, CRIMMINS HEADLINE FIELD IN TITLE EVENT

Krupa of Cleveland Wins Sweepstakes.

All-Star Facts

FACTS about today's opening of the second All-Star Bowling tournament for the national match game championship follow:

PLACE—Auditorium theater, Congress street at Wabash avenue.

TIME—Ned Day-John Crimmins match, 5 game blocks starting at 2:45, 7:15, and 9:45 p. m.; All-Star afternoon squads start at 11 a. m., 12:15, 1:30, 2:45, and 4 p. m.; evening squads at 6:00, 7:15, 8:30, 9:45, and 11 p. m.

FORMAL OPENING—Between 7:15 and 8:30 squads.

PRICES—40 cents to 85 cents afternoon; 55 cents to $1.65 evening.

BY C. H. BEUKEMA.

The second National All-Star Bowling tournament opens today in the Auditorium theater. Like the first tournament, this event is to produce the coming year's individual match game champion. But, unlike the 1941 show, which was but an experiment, this event is the sport's top attraction of the 1942-'43 season.

Last year 70 bowlers competed for cash prizes. This year, under sponsorship of The Chicago Tribune Charities, Inc., and the Bowling Proprietors' Association of America, Match Game Champion Ned Day and the challenger for his title, John Crimmins of Detroit, plus 100 more of the nation's best bowlers, will compete for a prize list of $7,250. More than that, they'll shoot for the benefit of the bowler in uniform, for as soon as the tournament is over the 12 alley installation on which it is to be rolled will be turned over to Service Men's center No. 2, of which the Auditorium theater is a part.

Service Men to Bowl Free.

From Dec. 13, closing date of the event, the alleys will be available to bowlers in uniform without cost to them. Proceeds of the show will go to the fund providing both the installation cost and the cost of maintenance.

A few changes in the program of tournament finals were made yesterday at a joint meeting of the committee and most of the field of participants. It was decided that both Day and Crimmins, who are to roll a 90 game match on alleys 5 and 6 during the first six days of preliminary play, should go into the final field, and that the 10 men whose total pin count for the preliminaries is highest should join them. The 12 will roll a round robin of five game matches, and the winner will emerge as champion. The second group of 12 will roll a consolation round.

Krupa Wins Sweepstakes.

The first six days will be devoted to preliminaries and the Day-Crimmins match. Each bowler will roll five games a day, while Day and Crimmins will shoot 15, in five game blocks, starting at 2:45, 7:15, and 9:45 p. m. Each day's opening squad will start at 11 a. m. Tonight's program will be featured by an opening ceremony between the 7:15 and 8:30 squads. Mayor Kelly will greet the tournament, and members of the committee will be introduced.

Joe Krupa, a little fellow from Cleveland, who was called out of bed early Thursday morning to learn that he would substitute for Joe Bodis in the tournament won the four game sweepstakes in which 84 bowlers participated yesterday. Scores generally were low, but Krupa, bowling on the first of seven squads, fired an 833 total. He started with a 227 game, then slipped to 158, and came back

[Continued on next page, column 2]

PINS START FALLING TODAY

The second annual national All-Star Bowling tournament will open today on 12 new lanes in the Auditorium theater. Among the 100 sharp-shooting contestants are Ned Day, the defending champion, Johnny Crimmins, Andy Varipapa, and a host of other headliners from 42 cities. The alleys will be busy from 11 a. m. to midnight thru the night of Dec. 13. Tickets await you at the theater box office for all 20 sessions, but they're going fast. You can buy them as early as 10 a. m. Prices:

AFTERNOONS
Reserved—55 cents and 85 cents. Unreserved—40 cents

EVENINGS
Reserved—$1.10 and $1.65. Unreserved—55 cents or call at Room 1432, Tribune Tower

LANE RETAINS SENIOR, JUNIOR TITLES IN SWIM

Tech Wins Honors for 7th Straight Year.

Table of Points

SENIORS.		JUNIORS.	
Lane	49	Lane	35
Austin	36	Senn	18
Taft	10	Wells	14
Tilden	8	Sullivan	14
Steinmetz	6	Austin	11
Crane	6	Crane	6
Hyde Park	5	Kelvyn Park	3
Senn	5	Amundsen	3
Roosevelt	3	Schurz	1
Du Sable	2		
Bowen	1		

Lane Tech won the 28th annual Chicago Public High School league indoor swimming championship in both the junior and senior divisions the seventh consecutive year last night in Austin High's pool for...

In winning both divisions the Tech squad scored 49 points in the senior division to top their closest rival, Austin by 36 points, the Maroon and White swimmers scoring only 11 points. In the junior division.

SENIOR.

40 YARD FREE STYLE—Won by Mautner, Lane; Berge, Steinmetz, second; Rice, Hyde Park, third, and Sullivan, Austin, fourth. Time, :19.8.

100 YARD BREAST STROKE—Won by Norlie, Taft; Gold, Lane, second; Sukler, Taft, third; Mowen, Tilden, fourth. Time, 1:11.2.

100 YARD BACKSTROKE—Won by Burr, Lane; Berge, Steinmetz, second; Mease, Lane, third; Darbin, Bowen, fourth. Time, 1:07.1.

220 YARD FREE STYLE—Won by Korte, Lane; Kozakiewics, Lane, second; Widmont, Tilden, third, and Read, Taft, fourth. Time, 2:28.4.

100 YARD FREE STYLE—Won by Warmann, Lane; Hoover, Hyde Park, second; Bland, DuSable, third, and Paulson, Austin, fourth. Time, :58.5.

MEDLEY RELAY—Won by Lane; Tilden, second; Crane, third, and Roosevelt, fourth. Time, 1:46.5.

160 YARD RELAY—Won by Lane; Austin, second; Taft, third, and Senn, fourth. Time, 1:22.3.

FANCY DIVING—Won by Geschrey, Lane; Juergensen, Senn, second; Faucher, Austin, third, and Kingerr, Austin, fourth. Total, 86.42.

JUNIOR.

40 YARD FREE STYLE—Won by Hennigan, Lane; Scherzl, Senn, second; Monahan, Sullivan, third, and Rucker, Austin, fourth. Time, :20.

40 YARD BREAST STROKE—Won by Anderson, Lane; Polte, Lane, second; Daleske, Austin, third, and Bralower, Crane, fourth. Time, :26.1.

40 YARD BACKSTROKE—Won by Schultz, Wells; Anderson, Lane, second; Seventeen, Lane, third, and Holtz, Wells, fourth. Time, :23.7.

100 YARD FREE STYLE—Won by Sunderman, Lane; Scherzl, Senn, second; Klein, Kelvyn Park, third, and Stonesifer, Schurz, fourth. Time, 1:00.5.

MEDLEY RELAY—Won by Lane; Austin, second; Crane, third, and Sullivan, fourth. Time, 1:57.1.

160 YARD RELAY—Won by Welles; Sullivan, second; Senn, third, and Amundsen, fourth. Time, 1:25.1.

FANCY DIVING—Won by Deucher, Senn; Koestel, Lane, second; Oliver, Austin, third, and Lefley, Lane, fourth. Point total, 63.94.

Revolta Takes Half Way Lead in Miami Open

Miami, Fla., Dec. 4 (AP).—Johnny Revolta of Evanston, Ill., the 1935 winner, sank a 40 foot chip shot on the 18th hole today to complete a brilliant five under par 65 and take the half way lead with 135 in the $5,000 Miami open golf tournament. Starting the day in fifth place after his first round 70, Revolta came thru with seven birdies—against a pair of bogeys—to end up with his 135.

The leading scores:

Johnny Revolta, Evanston, Ill.	70	65	135
Harold McSpaden, Philadelphia	67	70	137
Ben Loving, Springfield, Mass.	66	72	138
E. J. Harrison, Little Rock, Ark.	66	72	138
Lloyd Mangrum, Monterey Park, Cal.	70	68	138
B. Hamilton, Evansville, Ind.	70	71	141
Toney Penna, Hollywood, Fla.	68	71	139
L. Dodson, Kansas City, Mo.	69	71	140
Jim Turnesa, Jefferson, N. Y.	71	70	141
H. Barron, White Plains, N. Y.	72	69	141
S. Warga Jr., Miami	71	72	143
Lou Cooper, Gainesville, Fla.	72	71	143
Johnny Gibson, Chicago	73	70	143
Willie Klein, Wheatley Hills, N. Y.	73	71	144
Bob McCullers, Miami	71	73	144
Johnny Bulla, Atlanta	73	71	144
J. Thompson, Youngstown, O.	73	72	145
L. Wortham Jr., Washington	71	74	145
E. Wall, Lake Worth, Fla.	73	72	145
Toney Penna, Dayton, O.	72	74	146
Ted Christiansen, Miami	73	73	146

*Amateur.

Others not among the leading 20 included: Ralph Guldahl, Rancho Santa Fe, Cal., 74—72—146; Amateur Frank Stranahan, Toledo, O., 74—75—149; Willie McFarlane, Miami Shores, 76—76—152. Clayton Heafner of Linville, N. C., withdrew after shooting a 75.

RETRIEVERS OPEN COMPETITION FOR NATIONAL TITLES

Madison, Wis., Dec. 4 [Special].—Gun of Arde, a black Labrador owned by Guido Rahr, a member of the Wisconsin state conservation commission, gave an outstanding performance as competition for the national retriever championship opened here today. The trials will continue tomorrow and will end on Sunday. The judges will issue no day-by-day rankings, deferring all tabulation of results until the last session is run off.

The river work today was held on the ample water space of Lake Mendota. In addition to Gun of Arde, two others attracted considerable attention. These were Hi-Wood Mike, a black Labrador owned by Mrs. Morgan Belmont of New York, and Gunner II., a Chesapeake owned by F. Robert Noonan of Delavan, Wis.

Today's Selections

FAIR GROUNDS, NEW ORLEANS, LA.
[Fast.]

1—Wise Decision, Hutoka, Epigot.
2—Heel Call, Sugar Ration, Valdina Vicar.
3—Dodge City, Bull Whip, Alchane.
4—Cumshaw, Black Orchid, High Hat.
5—BROWNIE, Can't Lose, Happy Note.
6—Shot Put, Louisville II., Boom On.
7—Dizzy B., Lactose, Wonana.
8—Star Bud, Ambo, Legal Advice.

BAY MEADOWS, SAN MATEO, CAL.
[Fast.]

1—CONGRESSMAN, Wise Barrister, Keep Punchin.
2—Hadalad, Cool Off, Drake.
3—Kantaka, Preview Actor, Hurrigal.
4—Ty-Raker, Dorano Rancho, Plaidloch.
5—Liedevin, Happy Khayyam, Banker Jim.
6—Captain Zac-Bring Me Home entry, Trave, King Leroy.
7—Rivagold, Defense, Emolument.
8—Anthology-Jockarando entry, Profile, Quercus.

Smilin' Jack

Reducing Exercise

2d All-Star Bowling Meet Opens Today

Sweeps Winners

Joe Krupa, Cleveland	833	$275.00
Harry Richard, Findlay, O.	796	200.00
Jules Sowa, Chicago	786	175.00
Walter Ward, Cleveland	786	137.50
Howard Sanders, Middletown, O.	780	137.50
Louis Farkas, Toledo	778	110.00
John Magda, Toledo	770	100.00
Andy Varipapa, Brooklyn	767	90.00
Steve Nagy, Cleveland	765	80.00
Chris Sottrell, St. Louis	765	80.00
Alex Graham, New Philadelphia	755	70.00
Norman Nelson, Chicago	753	70.00
Ray Brown, Terre Haute, Ind.	749	60.00
Ollie Brandt, Buffalo	749	55.00
Ray Schultz, Buffalo	749	55.00
Frank Benkovic, Milwaukee	737	50.00
Barney Grogan, Chicago	736	40.00
Nelson Burton, St. Louis	736	40.00
Joe Pucciarelli, Chicago	731	32.00
Eddie Heineman, New York	730	25.00

High game out of money, Hank Lauman, St. Louis, $25.

[Continued from first sports page.]

with 235 and 213 efforts. He won $275.

No other bowler averaged 200, but Harry Richard of Findlay, O., another of the many Ohioans who cashed in, came on the last squad with 796 to earn $200. Jules Sowa of Chicago took third money, $175, with 786, but he was the only shooter of the first seven who claimed a state other than Ohio as his home. Andy Varipapa, Tribune bowling school teacher, again broke the Ohioans' ranks when he finished eighth with 767.

SQUAD ONE.

Joe Krupa, Cleveland, 833; Howard Sanders, Middletown, O., 780; Chris Sottrell, St. Louis, 750; Al Les, Chicago, 724; Bill Pasavento, Terre Haute, Ind., 706; Ollie Brandt, Buffalo, 705; Barney McCoy, Kansas City, 700; Otto Stein Jr., St. Louis, 691; Wayne Spaulding, Detroit, 688; Ray Bluth, St. Louis, 682; 674; Charles Johnson Jr., Bayonne, N. J., 665; Sam Saric, Chicago, 624.

SQUAD TWO.

John Magda, Toledo, 765; Steve Nagy, Cleveland, 765; Alex Graham, New Philadelphia, O., 740; Ollie Brandt, Buffalo, 740; 712; Richard Winkelman, Fremont, Neb., 715; Sykes Thoma, Chicago, 707; Fred Voelpel, New York, 697; Walter Wegener, Flint, Mich., 690; Allan Seidel, Racine, Wis., 652; Ray Schultz, Buffalo, 749; Huntington, Ind., 621.

SQUAD THREE.

Norman Nelson, Chicago, 753; Frank Serpico, Philadelphia, 731; Ray Brown, Terre Haute, 749; Kansas City, 736; Dale ... Bomar, ... Detroit, 690; ... Kraft, ... Creek.

SQUAD FOUR.

Jules Sowa, Chicago, 786; Nelson Burton, St. Louis, 736; John Crimmins, Detroit, 728; ... Detroit, 684; Carl Graham, ... 658; ... Small, Chicago, 609.

SQUAD FIVE.

Louis Farkas, Toledo, 778; Andy Varipapa, Brooklyn, 767; Barney Grogan, Chicago, 736; Frank Benkovic, Milwaukee, 737; Walter Ward, Cleveland, 786; ... Terre Haute, 736; ... Santa Monica, Cal., 707; Fred Robison, Danville, Ill., 650; Ray Newton, Memphis, 645; Dr. ... New ... O., 642.

SQUAD SIX.

Harold Allen, Detroit, 729; Eli Maricich, Chicago, 719; ... 707; Joseph Carlson, Moline, ... Mac... Gerber, ... Rahn, ... New York.

Goransons Win First Money.

The Goransons' 20 alleys team, city champions and co-leaders of the Congress Ladies' Classic league, captured the women's sweepstakes last night by firing a 2,586 total for three games, 142 pins more than was knocked down by the runner-up, the World Champion Logan Square Buicks, who, incidentally, are the other co-leaders in the Congress circuit. Other teams finishing in the money were Mario's Restaurant, the Budweisers, and Bowling Moderne. The team scores and prizes:

Goransons, 851, 889, 846—2,586—$60.
Logan Squares, 854, 843, 747—2,444—$50.
Mario's, 773, 895, 834—2,442—$40.
Budweisers, 759, 766, 805—2,330—$30.
Bowling Moderne, 810, 711, 813—2,334.
Congress Recreation, 717, 822, 780—2,319.
Marigold Arcade, 776, 787, 741—2,304.
Pardium, 776, 751, 751—2,278.
Acme Furnace, 714, 773, 747—2,234.
Elks, 758, 777, 746—2,242.
Monte Restaurant, 742, 724, 748—2,214.

CHARLES TOWN CHARTS

[BY THE ASSOCIATED PRESS.] DECEMBER 4, 1942.

FIRST RACE—Purse $300. Three year olds and up. Six and a half furlongs. Start good. Won driving, place same. Went to post at 1:34. Off at 1:36½. Winner, ch. c., 3, by Caruso-Real Lady, by Peter Pan. Owner, N. E. Price. Trainer, F. Cook. Time, 1:21 4-5.

Horse and jockey—	Wt	PP	St	¼	½	Str	Fin	Eq odds
Spectator [R.Root]	112	1	2	1^{nk}	1^{nk}	2^{3}	1^{hd}	1.20
Bob Junior [W.Balzaretti]	114	5	5	3^{2}	2^{nk}	1^{hd}	2^{3}	9.00
Fair Hero [E.Carrillo]	114	4	4	2^{1}	3^{2}	3^{2}	3^{2}	5.40
Blablah [D.Scocca]	111	3	3	4½	4^{4}	4^{2}	4^{2}	5.40
Star Canter [W.Dufford]	114	2	7	7^{nk}	5^{hd}	5^{1}	5^{nk}	8.90
Gratis [A.Kirkland]	104	7	8	8	7^{2}	$6^{1½}$	6^{6}	37.80
Letitia S. [S.Austin]	113	6	1	5^{2}	6^{nk}	7^{2}	7½	61.70
Chance Watch [C.Hooper]	116	8	6	6½	8	8	8	8.00

Two dollar mutuels paid: Spectator, $4.40 straight, $2.60 place, $2.40 show; Bob Junior, $5.40 place, $3.40 show; Fair Hero, $3.20 show.

SECOND RACE—Purse $400. Three year olds and up. Six and a half furlongs. Start good. Won driving, place same. Went to post at 1:59. Off at 2:00. Winner, br. g., 3, by Ned Reigh-Denise, by Tredennis. Owner, Mrs. Evelyn Smith. Trainer, A. T. Smith. Time, 1:22 3-5.

Horse and jockey—	Wt	PP	St	¼	½	Str	Fin	Eq odds
Nyleve [D.Scocca]	112	3	6	$5^{1½}$	3^{1}	2½	1^{2}	2.10
Storminess [W.Dufford]	114	5	2	1^{1}	2^{2}	1^{hd}	$2^{1½}$	7.90
Herod's Pilate [C.Kirk]	114½	7	3	2^{1}	1^{hd}	3^{4}	3^{1}	10.30
Primarily [R.Root]	114	8	4	6^{1}	6^{hd}	5^{1}	4^{1}	1.00
Rough Lane [W.Cornay]	114	4	8	8	8	7^{1}	$5^{2½}$	45.50
Sunny Del [P.Grant]	112	2	7	4^{hd}	5^{hd}	8	$6^{1½}$	37.10
Petit Fours [V.Bracciale]	111	6	5	7½	7^{1}	6^{hd}	7^{hd}	47.50
Freetone [E.Carrillo]	112	1	1	3^{1}	4^{2}	4^{1}	8	19.70

Two dollar mutuels paid: Nyleve, $6.20 straight, $4.60 place, $3.60 show; Storminess, $7.20 place, $5.20 show; Herod's Pilate, $4.80 show.

THIRD RACE—Purse $400. Four year olds and up. Charles Town course. Start good. Won driving, place same. Went to post at 2:26. Off at 2:27. Winner, b. f., 4, by Aethelstan II.-Miss Dinwiddie, by Campfire. Owner, Mrs. E. D. Sowers. Trainer, P. C. Stephenson. Time, 1:18.

Horse and jockey—	Wt	PP	St	¼	½	Str	Fin	Eq odds
Dividend [W.Balzaretti]	115	4	1	1½	1^{2}	1^{2}	1^{hd}	.80
Dark Ace [C.Kirk]	114½	2	2	5^{1}	4½	4^{2}	2^{2}	61.30
Bullet B. [S.Palumbo]	114	6	7	$7^{1½}$	7^{4}	6^{1}	3^{1}	4.90
Flick [A.Kirkland]	110	8	5	$2^{1½}$	2^{1}	2^{hd}	4^{hd}	6.20
Grand Lady [Hawksworth]	110	5	4	$3^{1½}$	$3^{1½}$	3^{hd}	5^{2}	6.80
Whip Snake [W.Gillespie]	115	7	6	6^{1}	6^{2}	$5^{1½}$	6^{2}	73.70
Blue Covert [H.Claggett]	111	1	3	4^{1}	5^{1}	7^{4}	7^{1}	14.80
Tantrum [C.Hooper]	115	3	8	8	8	8	8	16.60

Two dollar mutuels paid: Dividend, $3.60 straight, $3.60 place, $2.60 show; Dark Ace, $34.20 place, $5.40 show; Bullet B., $3.20 show.

FOURTH RACE—Purse $500. Two year olds. About seven furlongs. Start good. Won driving, place same. Went to post at 2:56. Off at 2:57. Winner, roan g., 2, by Stepinfetchit-Avila, by Tetratema. Owner, Mrs. M. E. Whitney. Trainer, N. Haymaker. Time, 1:30.

Horse and jockey—	Wt	PP	St	¼	½	Str	Fin	Eq odds
Ilefetchit [D.Scocca]	110	6	4	1½	1^{2}	$1^{1½}$	1½	1.30
Royal Fleet [J.Harrell]	110	3	6	$3^{1½}$	3^{2}	2^{2}	2^{1}	2.60
Linden Girl [R.Root]	109	2	7	8	7^{2}	6^{1}	$3^{1½}$	16.80
Smoke Ball [V.Bracciale]	111	4	1	$5^{1½}$	5^{1}	3^{2}	4^{nk}	14.60
Seventeen Guns [Dufford]	114	7	5	7^{1}	6½	5½	5^{2}	3.50
Sally Lunn [A.Kirkland]	102	8	8	6^{hd}	8	8	6^{1}	46.80
Gleditsch [W.Daugherty]	115	5	3	$2^{1½}$	2^{1}	4½	7^{2}	43.40
Pigeon [W.Balzaretti]	113	1	2	4½	4^{hd}	7^{2}	8	29.00

Two dollar mutuels paid: Ilefetchit, $4.60 straight, $3.00 place, $2.60 show; Royal Fleet, $3.20 place, $2.60 show; Linden Girl, $6.60 show.

FIFTH RACE—Purse $400. Three year olds and up. About seven furlongs. Start good. Won easily, place driving. Went to post at 3:25. Off at 3:25½. Winner, br. g., 5, by Tommy Boy-Fair Arrow, by For Fair. Owner, Mr. and Mrs. E. Miller. Trainer, W. A. Heddie. Time, 1:27 4-5.

Horse and jockey—	Wt	PP	St	¼	½	Str	Fin	Eq odds
Darby Dallas [W.Turnbull]	115	4	5	3½	3^{2}	1^{2}	1^{4}	2.80
Sunbright II. [S.Austin]	113	2	3	2^{1}	1^{hd}	3^{2}	2^{nk}	319.50
Fold Under [R.Root]	115	6	1	1^{nk}	2^{hd}	2½	$3^{1½}$	1.40
Wake [V.Bracciale]	111	3	2	4^{1}	4^{2}	4^{2}	4^{2}	5.10
Jewel Song [A.Kirkland]	110	8	7	7^{2}	7^{4}	6^{2}	5^{4}	62.20
Scootie [M.Bletzacker]	114	1	4	6^{2}	6^{nk}	5^{hd}	6^{4}	5.50
Decisive [G.Cardoza]	111	7	6	5^{1}	5½	7^{2}	7^{2}	27.40
Galway [S.Palumbo]	113	5	8	8	8	8	8	11.90

Two dollar mutuels paid: Darby Dallas, $7.60 straight, $4.60 place, $3.00 show; Sunbright II., $53.00 place, $19.80 show; Fold Under, $2.60 show.

SIXTH RACE—Purse $400. Three year olds and up. About four and a half furlongs. Start good. Won easily, place driving. Went to post at 3:55. Off at 3:56. Winner, b. g., 4, by High Quest-Flying Comet, by Peter Pan. Owner, John M. Toppa. Trainer, L. Laurin. Time, :50 1-5.

Horse and jockey—	Wt	PP	St	...	¼	Str	Fin	Eq odds
Pilot Boat [S.Austin]	114	2	5	...	1^{hd}	1^{2}	$1^{2½}$	5.50
Flying West [W.Turnbull]	111	4	3	...	2^{2}	2^{2}	$2^{1½}$	.50
Cracksine [E.Carrillo]	112	5	4	...	$4^{1½}$	3½	3^{2}	48.20
Oddree [W.Dufford]	114	1	2	...	3^{2}	4^{2}	4^{2}	9.10
Oak Tar [D.Scocca]	114	8	1	...	6^{2}	5^{2}	5^{2}	5.50
Blue Melody [Balzaretti]	113	3	6	...	5^{nk}	6^{2}	6^{2}	55.20
Big Boy Blue [J.Hernandez]	114	7	8	...	8	8	7^{2}	141.20
Sun Salvator [R.Fitzgerald]	109	6	7	...	7^{4}	7^{1}	8	32.00

Two dollar mutuels paid: Pilot Boat, $13.00 straight, $3.60 place, $2.80 show; Flying West, $2.40 place, $2.20 show; Cracksine, $17.20 show.

SEVENTH RACE—Purse $400. Three year olds and up. About four and a half furlongs. Start good. Won easily, place driving. Went to post at 4:20. Off at 4:21½. Winner, b. g., 4, by Happy Time-Belvidera, by Light Brigade. Owner, Mrs. E. D. Sowers. Trainer, P. C. Stephenson. Time, :51.

Horse and jockey—	Wt	PP	St	...	½	Str	Fin	Eq odds
Mardi Gras [W.Balzaretti]	114	1	5	...	1½	1^{2}	1^{2}	1.40
Ida Time [D.Scocca]	111	3	3	...	2^{nk}	2^{1}	2^{4}	8.60
High Clique [W.Daugherty]	114	5	6	...	$6^{1½}$	3½	3^{1}	56.60
McHenry [R.Root]	114	8	1	...	5^{2}	5^{2}	4^{2}	10.00
Rolls Rough [V.Bracciale]	114	7	2	...	4½	4^{2}	5^{2}	4.10
Syam Saxon [W.Turnbull]	114	2	7	...	7^{4}	6^{1}	6^{4}	60.00
Buddy Al [S.Austin]	114	4	8	...	8	8	7^{2}	64.60
Beau James [G.Cardoza]	117	6	4	...	3^{hd}	7^{hd}	8	2.80

Two dollar mutuels paid: Mardi Gras, $4.80 straight, $4.00 place, $3.60 show; Ida Time, $6.60 place, $4.80 show; High Clique, $11.60 show.

EIGHTH RACE—Purse $400. Three year olds and up. Mile and a sixteenth. Start good. Won driving, place same. Went to post at 4:50. Off at 4:51. Winner, ch. c., 3, by Omaha-Tetra Lass, by Tetratema. Owner, B. L. Williams. Trainer, N. T. Mayo. Time, 1:49 3-5.

Horse and jockey—	Wt	PP	St	¼	½	Str	Fin	Eq odds
Tarantula [P.Grant]	112	2	5	4^{nk}	5^{1}	2^{nk}	1^{hd}	13.70
G. C. Hamilton [C.Kirk]	114½	8	7	7^{2}	6^{2}	1^{hd}	2^{2}	1.30
Jungle Moon [J.Hernandez]	116	6	4	2½	1^{2}	3^{2}	3^{2}	4.10
Bluestring [V.Bracciale]	111	1	1	1^{nk}	3½	$4^{1½}$	4^{4}	2.40
Phillips Pete [A.Vesselli]	114	3	2	5^{4}	4^{hd}	5½	5^{2}	27.40
The Berries [J.Beedle]	114	5	3	3^{2}	2^{nk}	6^{4}	6^{2}	21.20
Mary's Lassie [A.Kirkland]	108	7	6	6^{nk}	7^{2}	7^{2}	7^{2}	43.60
Vindicator [E.Carrillo]	116	4	8	8	8	8	8	31.40

Two dollar mutuels paid: Tarantula, $29.40 straight, $10.80 place, $6.40 show; G. C. Hamilton, $4.00 place, $2.80 show; Jungle Moon, $3.00 show.

Charles Town Handicaps

[Track Good.]

FIRST RACE—Purse $300, claiming, 3 year olds and up, 6½ furlongs:

Horse.	Jockey.	Odds.	Comment.
Real Boy	Root	6-5	Good start.
Ginocchio	Haynes	4-1	Trying.
Broker's Bud	Cardoza	20-1	Sneaker.

Weights: Real Boy, 116; Ginnocchio, 116; Broker's Bud, 116.

Horse.	Wt.	Jockey.	Odds.
True Pilate	110	Kirk	20-1
Henry's Imp	112	Palumbo	5-2
Lady Mascara	112	Kirk	10-1
Margaret Louan	110	Balzaretti	6-1
Saranite	110	Bracciale	10-1
Detractor	110	Haynes	6-1
Morocco D.	116	Kirk	20-1
Pacifier	116	Claggett	20-1
All Whims	110	Bletzacker	6-1
Crimson Lancer	116	Scocca	7-2
Seaway	110	Root	6-1

SECOND RACE—Purse $300, claiming, 3 year olds and up, 6½ furlongs:

Horse.	Jockey.	Odds.	Comment.
Hemsley	Scocca	15-1	Get bundle.
Taut	Haynes	6-1	Will get play.
Hard Loser	Palumbo	6-1	Sharpie.

Weights: Hemsley, 116; Taut, 111; Hard Loser, 116.

Horse.	Wt.	Jockey.	Odds.
Labeled Win	118	Palumbo	20-1
Long Legs	113	Kirk	20-1
Vingt Et Un	113	Bracciale	7-2
Bill Bielweiss	112	Hernandez	10-1
Fair Flame	112	Bletzacker	2-1
Durable	116	Vesseli	10-1
Casad	105	Richmond	20-1
Berserk	116	Palumbo	6-1
Steady On	113	Dufford	10-1
Blue Stone	113	Bracciale	10-1
Specialist	115	Kirk	20-1

THIRD RACE—Purse $400, claiming, 3 year olds and up, about 7 furlongs:

Horse.	Jockey.	Odds.	Comment.
Knitetta	Dufford	3-1	Top bank.
Wordly	Briggs	6-1	Can ramble.
Tetratown	Scocca	6-1	Figures.

Weights: Knitetta, 115; Wordly, 112; Tetratown, 112.

Horse.	Wt.	Jocky.	Odds.
Scarlet Bow	110	Acosta	20-1
Vendor's Lien	115	Root	5-2
Jack Horner	115	Vesseli	6-1
Rollsbuzzy	115	Turnbull	20-1
Mi-Due	110	Fitzgerald	10-1
Kaptime	118	Root	3-1
Miss I. Q.	110	Scocca	6-1
Braxton	112	Vesseli	6-1
Questre	115	Austin	10-1
Inscolian	115	Kirk	20-1
Chief Jean	110	Bracciale	20-1

FOURTH RACE—Purse $400, claiming, 3 year olds and up, 1⅛ miles:

Horse.	Jockey.	Odds.	Comment.
Hada Star	Pannell	7-2	Best bet
Rough Going	Turnbull	5-2	The chalk
Miss Pilgrim	Acosta	10-1	Show spot

Weights: Hada Star, 115; Rough Going, 115; Miss Pilgrim, 112.

Horse.	Wt.	Jockey.	Odds.
Brilliant Carl	115	Palumbo	20-1
Part One	115	Bletzacker	6-1
Tellevane	112	Bletzacker	4-1
Danzig	112	Kirk	20-1
Blenethel	112	Carillo	20-1
Erins Girl	112	Austin	10-1
Ultima Thule	112	Vesseli	6-1
Waugh Scout	110	Bracciale	20-1
Allen Caid	115	Root	20-1
Curves	107	Haynes	20-1
Gold Jack	115	Cardoza	20-1

FIFTH RACE—Purse $500, allowances, 2 year olds and up, about 4½ furlongs:

Horse.	Jockey.	Odds.	Comment.
Top Transit	Austin	10-1	Zoot suit
Roman Boy	Bracciale	5-2	Prob. fav.
Owaller	Bletz'ker	10-1	Will get play

Weights: Top Transit, 118; Roman Boy, 113; Owaller, 115.

Horse.	Wt.	Jockey.	Odds.
County Clerk	113	Turnbull	20-1
Falconia	111	Cardoza	20-1
Never Home	111	Root	6-1
Try Flying	115	Bracciale	5-2
Marandan	113	Palumbo	4-1
Sorgho	114	Claggett	6-1
Noon Step	114	Vesseli	10-1
Time Her	111	Kirk	20-1
Teco Tack	115	Scocca	10-1

SIXTH RACE—Purse $600, allowances, all ages, about 7 furlongs:

Horse.	Jockey.	Odds.	Comment.
Navy	Balzaretti	4-5	Sock it in
Overlin	No boy	5-2	Razor sharp
High Standard	Scocca	6-1	Good reports

Weights: Navy, 124; Overlin, 107; High Standard, 115.

Horse.	Wt.	Jockey.	Odds.
Big Ripple	104	Grant	20-1
Red Wrack	112	Bletzacker	6-1
Buzz Buzz	104	Witmer	20-1
Queen Minatoka	104	Root	20-1
Hard Telling	107	Palumbo	6-1
Tommy Atkins	104	Turnbull	20-1

SEVENTH RACE—Purse $300, claiming, 3 year olds and up, 1 1-16 miles:

Horse.	Jockey.	Odds.	Comment.
Dingmans	Remerse'd	6-1	See cashier
Janegri	Scocca	6-1	Speedy
Gentle Savage	Bracciale	6-1	Should share

Weights: Dingmans, 114; Janegri, 133; Gentle Savage, 111.

Horse.	Wt.	Jockey.	Odds.
Paso Grande	111	Cardoza	20-1
Don Bingo II.	116	Dufford	5-2
Knight's Duchess	111	Grant	20-1
Bess B.	115	Palumbo	4-1
Streamer	111	Scocca	10-1
Mr. Monk	116	Shaffer	10-1
Indian Sea	116	Kirk	6-1
Battle Line	116	Palumbo	10-1
Canmeg	108	Root	20-1
Bar Ship	116	Claggett	6-1
Time Play	114	Turnbull	10-1

EIGHTH RACE—Purse $400, claiming, 3 year olds and up, 1⅛ miles:

Horse.	Jockey.	Odds.	Comment.
Officiate	Prain	20-1	Heavy sugar
White Hot	Turnbull	6-5	One to beat
Honey Chile	Bracciale	6-1	Improving

Weights: Officiate, 116; White Hote, 116; Honey Chile, 111.

Horse.	Wt.	Jockey.	Odds.
Lackawanna	116	Root	6-1
Some Groucher	116	Kirk	4-1
Mud Dobber	116	Balzaretti	20-1
Two Aces	116	Bocson	20-1
Dona Boy	116	Palumbo	20-1
Penny Royal	110	Bracciale	10-1

Daily Doubles

CHARLES TOWN.
Spectator and Nyleve........$19.80

FAIR GROUNDS.
Balladine and Volcano........$473.60

BAY MEADOWS.
Hi-Brair and Timely Ayre........$202

BAY MEADOWS ENTRIES.

FIRST RACE—Purse $1,000, claiming, 3 year olds and up, 1 mile:

Valdina Doll	113	Gold Supply	113
*Roy Greenock	106	Keep Punchin	110
Wise Barrister	116	Playful Patsy	107
Goes Well	116	Proud Indian	111
Congressman	116	Part Favorite	105
Subdeb	108	*Military Ball	97
Carmen Ann	107	*Miscreant	111

SECOND RACE—Purse $1,000, claiming, 3 year olds and up, 1⅛ miles:

Royal Circus	112	Chasar	112
*Drake	107	*Magnanimous	112
Gold Shadow	112	Water Wagon	112
Wingspread	112	Golden Eye	112
*Hadalad	107	Valdina Sash	111
West Acre	112	*My Shadow	104
*Blue Suit	105	Chota Bibi	109
Dream Boat	109	*Cool Off	98

THIRD RACE—Purse $1,000, claiming, 3 year olds and up, 1⅛ miles:

Tadpole	116	*Preview Actor	105
Hurrigal	113	Count Anklet	118
Kaweah King	105	*Flying Back	111
Strombus	118	Soldiers Call	116
Red Beard	118	Dorothy D. K.	108
*Kantaka	103	Goodanwarm	116
Carmel Boy	118	Razz	116
Night Raider	112	Vol-Au-Vent	107

FOURTH RACE—Purse $1,200, claiming, 2 year olds, 1 mile:

*Icy Run	105	Pingo	108
Co-Hatter	107	*Royal Clown	105
Trust Buster	111	Ample Glory	115
Pilgrim's Pride	105	Valdina Cloud	110
Plaidloch	116	*Freedom Ring	106
*Ty-Raker	111	Lady Bob	103
Dorano Rancho	105	Matt's Pride	110

FIFTH RACE—Purse $1,200, claiming, 3 year olds and up, 1 1-16 miles:

*Slappy	108	Friendly Paul	113
Amy Reigh	107	Liedevin	107
Lostagal	113	Happy Khayyam	110
Wee Toney	110	*Banker Jim	108
The Fop	110	My Porter	116
Equiplay	107	Lift	107

SIXTH RACE—Purse $1,500, allowances, 2 year olds, mile:

King Leroy	106	Precipitous	119
Carl Junior	105	Trave	105
†Captain Zac	108	Happy Issue	115
†Bring Me Home	119		

†Entry.

SEVENTH RACE—Purse $3,000, Golden State handicap, 3 year olds and up, 1 1-16 miles:

Stinging Bee	115	Step By	110
Wedding Call	105	Put In	107
Rivagold	110	Defense	110
Emolument	100	Sir Jeffery	112

EIGHTH RACE—Purse $1,200, claiming, 3 year olds and up, 1⅛ miles:

Profile	112	Quercus	109
Tiny Tim	113	Man Tourist	113
Sherry Flip	104	Flying Hostess	107
Candy Hero	104	Wee Scot	106
Thunder Lad	104	Sunby	107
†Anthology	109	†Jockarando	107
Cargador	104		

†Entry.

FAIR GROUNDS ENTRIES.

FIRST RACE—Purse $600, claiming, 4 year olds and upward, 6 furlongs:

Royal Broom	108	*Commencement	107
*Mismark	105	Happy Choice	110
*Prince Waygo	116	Two Ply	111
*Hutoka	114	Mack's Hope	108
*Sudden Thought	108	*Miss Persel	105
*Wise Decision	117	*Pomiva	113
*Yesteryear	107	*Epigot	105

SECOND RACE—Purse $700, claiming, 2 year olds, 6 furlongs:

*St. Jock	109	*Sugar Ration	115
*Valdina Vicar	109	‡Half Grand	114
‡Royal Silver	111	*Greenock Flame	106
*Heel Call	106	*†Jane's Patsy	112
†Miss Monarch	117		

†Entry. ‡Entry.

THIRD RACE—Purse $600, claiming, 3 year olds and up, 6 furlongs:

Bull Whip	118	*Dodge City	122
*Alchane	113	Dennis F.	115
Halcyon Boy	121	Challante	118

FOURTH RACE—Purse $600, claiming, 2 year olds, mile and 70 yards:

High Hat	113	*Right Carla	110
Cumshaw	118	Spring Tornado	113
*Black Thrush	113	*Black Orchid	110

FIFTH RACE—Purse $1,000, allowances, 3 year olds and up, 6 furlongs:

Marion Collins	109	Columbus Day	115
Brownie	115	Happy Note	118
Bill G.	115	Can't Lose	109
Cheesestraw	112	Briton	112
Bardia	115	Dispenser	112

SIXTH RACE—Purse $1,500 added, handicap, 3 year olds and up, 1⅛ miles:

Boom On	106	Louisville II.	114
Shot Put	116	Red Moon	109
Halchow	107		

SEVENTH RACE—Purse $600, claiming, 4 year olds and up, 1 1-16 miles:

Stony Brook	113	American Byrd	113
*White Sand	105	Lactose	116
*Connie Ann	108	Dizzy B.	116
Golden Lea	108	*Wonana	111

EIGHTH RACE—Purse $600, claiming, 4 year olds and up, 1 1-16 miles:

My Crest	110	*Sir Livery	116
Legal Advice	108	Ambo	110
Hih Highness	116	Whistling Dick	117
*Star Bud	111	*Anna Covell	110
*Gay Hour	111		

*Apprentice allowance claimed.

FAIR GROUNDS RESULTS.

FIRST RACE—Purse $600, claiming, 3 year olds, 6 furlongs:

Balladine, 109 [Guerin]..169.40 51.20 12.00
Busy Josie, 108 [Skor'ki] 11.60 4.40
Gummed Up, 113 [Dattilo] 2.40

Time, 1:13 2-5. Pitch 'n Toss, Goochie Boy, Black Walnut, Canigo, Bucket Shop, Bouncing, and Country Miss ran.

SECOND RACE—Purse $600, claiming, 2 year olds, 6 furlongs:

Volcano, 112 [Peters]...... 6.60 4.80 2.80
Khamcia, 113 [Plesa]...... 6.20 3.80
November, 107 [Clingman] 5.00

Time, 1:13 3-5. Dog Show, Cotplay, Ed M., Straw Warning, Crest o' War, Bowsprit, and Review ran.

THIRD RACE—Purse $700, special weights, maidens, 2 year olds, 6 furlongs:

Vald. Albert, 111 [Tam'o] 3.20 2.60 2.20
Count Fearless, 111 [Ba'm] 3.60 3.00
Charnock, 116 [Guerin].. 6.00

Time, 1:13 2-5. †Top Tower, Spy Snare, Stylus, Black Fire, and †Rock Call ran. †J. D. Weil entry.

FOURTH RACE—Purse $800, allowances, 3 year olds and up, mile and 70 yards:

The Fiend, 120 [Higley]..17.60 5.60 3.60
Valdina Paul, 123 [Whiting] 3.40 2.40
Latent, 112 [Barney]...... 4.40

Time, 1:44 3-5. Highborough, Shadburn, and Aldridge ran.

FIFTH RACE—Purse $900, allowances, 3 year olds and up, mile and 70 yards:

Trade Last, 103 [Cl'man]..19.80 6.40 5.00
†Staretor, 120 [Whiting].. 3.60 4.40
†Copperman, 115 [Tam'ro] 4.40

Time, 1:42 2-5. Bushwhacker, Vegas Justice, and Maepeace ran. †Entry.

SIXTH RACE—Purse $800, claiming, 3 year olds and up, 6 furlongs:

Designator, 120 [Guerin]. 5.00 3.20 2.60
Night Editor, 121 [Marrero] 3.80 3.20
Vald. Groom, 116 [Phillips] 3.80

Time, 1:12. Portable, *Jack Twink, and Golden Goose ran. *Finished second but disqualified.

SEVENTH RACE—Purse $600, claiming, 3 year olds, 1 1-16 miles:

Milk Route, 112 [D. Hauer] 5.40 3.20 2.40
Sweepstaker, 114 [Wallace] 8.80 5.00
Sidonia, 109 [C. Basham].. 3.20

Time, 1:47 4-5. Constant Aim, Swift Sue, Ho Hung, and Holly ran.

Conzelman Talks His Way Into Degree

BY EDWARD PRELL.

Jim Conzelman, coach of the Cards, has had two burning ambitions. Yesterday one of them was realized and it was the one which he figured was a more remote shot than ambition No. 2. Proceeding backwards, ambition No. 2 is to defeat the Bears in Comiskey park Sunday. It is hard to imagine anything more difficult than that.

Ambition No. 1 was of long standing. After his freshman year at Washington university in St. Louis, Jim enlisted in the navy and played on the Great Lakes team. After the war he returned to school, but was forced to drop out after his junior year. He never did get a chance to complete his quest for a degree.

In the intervening 20 years, Jim has been a football coach, college and pro, with excursions into other fields. One of these side trips was taken last May when he delivered the commencement address to the graduating class at the University of Dayton. The speech he gave, based on the young man's outlook on the war, proved to be an oratorical touchdown.

Gets Honorary Degree.

Yesterday the Cardinal coach received notice from the Ohio institution that he had been awarded an honorary master's degree in physical education. The citation read like this:

"In passing the resolution the committee considered the outstanding contribution you had made to physical fitness as applied to the war effort. The committee concluded that no other individual in the country today speaks with more authority on the subject of physical education or applies that knowledge with more benefit to the common good."

"I am tickled to death," said Jim last night. "I'll be in Dayton with cap and gown on to get the degree at commencement on April 18."

Jim's speech has been twice printed in the Congressional Record; the National Football league, thru the courtesy of Charley Bidwill, owner of the Cardinals, has distributed 15,000 booklets containing the speech in full; it is required reading material for every cadet at West Point; a Washington newspaper called it the "most widely commented commencement speech in 40 years."

Wants More Snow for Bears.

Not even the prospect of sending out his under-manned Cardinals against the Bears could curb Jim's enthusiasm. He said his strategy for Sunday's pro final in Chicago is more snow. Conzelman figures that the more treacherous the footing the less chance the champions will have to go into their touchdown acts.

He makes it no secret that the Cards are enjoying their rôle of underdogs. Their chance of victory looked almost as hopeless on Pearl Harbor day last year and they almost upset the Bears. Sunday's game will start at 2:30 o'clock. The Bears will practice in Wrigley field next week for their Dec. 13 title game with the Redskins, leaving for Washington next Friday.

WHEATON FIVE OPENS NEW GYM WITH ELMHURST

Wheaton college's basketball team, which opens its 1942-'43 schedule tonight by meeting Elmhurst, will play in the new college gymnasium, completed last summer.

The Wheaton quintet, which faces a 19 game schedule, will be coached by Morris Nelson, successor to Delburt Nelson who has enlisted in the naval reserve.

Wheaton has a fairly experienced first string returning for duty this season. The regulars are led by Capt. Paul Edwards, senior guard from Green Bay, Wis., and include Dave Payne of Western Springs at center, Bob Baptista of Winnetka and Ben Jones of Milwaukie, Ore., at forwards, and Bob Polk, Minneapolis, Minn., freshman at the other guard.

SEAHAWKS WIND UP PLAY TODAY; BATTLE MISSOURI

Rivals to Clash Before 10,000 in Kansas City.

Kansas City, Mo., Dec. 4 [Special].—The Iowa Preflight football team will close its season here tomorrow in a game with Missouri, champion of the Big Six.

The Tigers' title strikes no fear in the Seahawks inasmuch as Coach Bernie Bierman's team showed what it could do against Big Six competition in two previous ventures into that league. The Seahawks beat Kansas, 61 to 0, and whipped Nebraska, 46 to 0. The Tigers, who also will be playing their last game, have failed in three attempts with major nonconference opponents—Wisconsin, Great Lakes, and Fordham.

Steuber's Last Game.

This will be the final college football appearance of Bob Steuber, Missouri's brilliant half back, who is rated as one of the best ball carriers in the history of the Big Six. Eight other seniors also will be winding up their careers.

A crowd of 10,000 is expected at the game, which will be the first big time football offered to Kansas City fans in 11 years. They will be drawn by many brilliant performers in the air cadets' lineup—Forrest Evashevski, former Michigan quarter back; Malcolm Kutner of Texas, George Svendsen of Minnesota, John Michelson of Pittsburgh, Bob Swisher of Northwestern, and Jim Langhurst of Ohio State.

Have Strong Record.

The Seahawks have beaten Michigan, Minnesota, Northwestern, Indiana, and other teams, while losing only to Notre Dame and Ohio State.

Probable lineups:

MISSOURI.		SEAHAWKS.
Shurnas	L.E.	Kreick
Hodges	L.T.	Ream
Abrams	L.G.	Flick
Davis	C.	Svendsen
Fitzgerald	R.G.	Gage
Pepper	R.T.	Schultz
B. Ekern	R.E.	Antil
Pitts	Q.B.	Evashevski
Austin	L.H.	Langhurst
Steuber	R.H.	Mertes
Reece	F.B.	Jankowski

Referee—George Gardner [Southwestern]. Umpire—Earl Jones [Arkansas]. Head linesman—H. G. Hedges [Dartmouth]. Field judge—Louis House [Iowa].

CHAMPION FIVES PROGRESS THRU PAROCHIAL MEET

Two of the three previous champions in the fourth annual preseason parochial grammar school basketball tournament have won early games. The third is not scheduled to play until Monday. St. Kilian, 1941, champion, defeated St. Ita, 15 to 6, Thursday night and Holy Cross, 1940 title holder, eliminated St. Rose of Lima yesterday, 12 to 10. St. Gabriel, 1939 champion, will make its tournament debut Monday against St. Columbanus. All games will be played in the St. Sabina Community hall, 78th street and Racine avenue. Yesterday's results:

Little Flower, 2; St. Lawrence, 0 [forfeit].
Holy Cross, 12; St. Rose of Lima, 10.
St. Brendan, 16; St. Francis De Paula, 12.

Monday's games:

St. Sabina vs. St. Theodore.
St. Gall vs. St. Raphael.
St. Cyril vs. St. Kilian.
St. Benedict vs. St. Thomas Apostle.
St. Leo vs. St. Pius.
Visitation vs. St. Francis Xavier [La Grange].
St. Mel vs. St. Elizabeth.
St. Gabriel vs. St Columbanus.
Ascension [Oak Park] vs. St. Barbara.

BOB SMITH DIES; TURF VETERAN, FIGHT MANAGER

New York, Dec. 4 (AP).—Bob Smith, who trained championship race horses and prize fighters for half a century, died today. He was 73 years old.

Best-known for his work with Cavalcade, the 1934 Kentucky Derby winner, and his job of managing Frank Erne, the world lightweight champion at the start of the century, Smith succumbed at the Yonkers, N. Y., home of his sister after a long illness.

For 50 years, ever since he first started training for August Belmont, Smith was one of the top horsemen in the business. He was noted for his ability to judge the value of yearlings and 2 year olds before they'd ever been to the races.

That was how he picked up Cavalcade for $1,200, and High Quest as a $3,500 bargain. This came about early in the 1930's, when he was hired by Mrs. Isabel Dodge Sloane to run her stable.

In the WAKE of the NEWS

[Continued from first sports page.]

The Country Editor Says:

"When the Lights Go On All Over the World" Uncle Sam probably will have to pay the electric bill.
—Earle Bennett.

Sudden Thoughts.

I used to say that in this uncertain world there are only three things you could be sure of—the Bears, the Yankees, and Minnesota. I thought I better send this to you in a hurry before the Redskins knock over my last remaining hope.—Corp. Chic from Camp Butner, N. C.

Why not a ceiling on the number of federal pay rollers?
—Mark Osborne.

I used to say, "I'm so hungry I could eat a horse" and gosh, it's happening, maybe.—Mrs. Edward L. Krusa.

These Things Alone.

The mansions you build and the factories you found
Will one day decay and fall to the ground,
The only things that count as you live
Are the sympathy, help, and kindness you give.

Monuments crumble and bow to the weather,
Medals must tarnish without if or whether,
All you can possibly leave behind
Are the solace and comfort folks managed to find

In the things you did and the things you said—
These are what live after you are dead,
These things, defiant of tempest or clime,
Alone will endure to the end of time!
—JAZBO Of Old Dubuque.

Worst Joke I Ever Heard.

With all those girls at Fort Des Moines some of the city boys who haven't been called to service think at last they've hit the WAAC pot.
—Distant Dan.

Amusing Musings.

Understand the Red Cross serves coffee to each blood donor. Say, with things the way they are, a pint of blood for a cup of coffee is a fair exchange.—Lakeside.

Room temperature should be kept down to 60 degrees. I wonder if it's good etiquet to eat one's salad with gloves on?—Joseph Charles Salak.

When Santa Claus comes, which coupons do we give him?
—Eenigenburg.

Famous Last Words.

Then everything went black.
—Irving of Evanston.

They don't make that any more.
—Rich of I. H. C.

Remember, you asked for my honest opinion.—Bruen Blarney.

Ten Years Ago Today—Thomas N. Metcalfe, newly appointed athletic director of the University of Chicago, announced that A. A. Stagg would not be retained as football coach. . . . Glenn [Pop] Warner, resigned as football coach at Stanford and signed a five year contract to coach Temple.

MOSCONI WINS 7TH MATCH IN BILLIARDS MEET

Detroit, Mich., Dec. 4 (AP).—Willie Mosconi of Jackson, Mich., neared at least a tie for the world pocket billiards championship tonight by defeating Ralph Greenleaf of New York, 125 to 97, in 19 innings. Mosconi's victory was his seventh against a single loss.

Andrew Ponzi of Philadelphia stayed on Mosconi's heels by defeating Jimmy Caras of Philadelphia in the second game tonight, 125 to 48, in eight innings. It was Ponzi's sixth victory against two defeats. The two leaders play their final pair of games tomorrow. They meet each other tomorrow night in what may turn out to be the showdown game.

Other results today:

Willie Mosconi beat Irving Crane, Livonia, N. Y., 125 to 26, in 6 innings; Jimmy Caras, Philadelphia, beat Crane, 125 to 76, in 17 innings; Erwin Rudolph, Chardon, O., beat Ralph Greenleaf, 125 to 51, in 25 innings.

Clay Bryant Declared Free Agent by Landis

Two baseball players yesterday were declared free agents by Baseball Commissioner K. M. Landis and William G. Bramham, president of the National Association of Professional Baseball leagues. The players were Clay Bryant, who pitched last season for Macon in the South Atlantic league and Zanesville in the Middle Atlantic league, and Stewart Hofferth of the Toronto club of the International league.

SMITTY

Pane in the Neck

TERRY AND THE PIRATES

Promotion Via Commotion

MARSHALL JUNIOR FIVE BEATS LANE FOR 61ST IN ROW

Tadelman Leads Scorers with 32 Points.

Marshall High school's championship junior basketball team rolled over Lane Tech, 64 to 24, yesterday in a practice game on the Marshall court. It was the 61st consecutive victory for the west siders.

Pee Wee Tadelman again paced the rapid scoring attack of Marshall and contributed 32 points in yesterday's battle. Tadelman popped in 11 baskets and one free throw in the first half to give Marshall a 35 to 14 advantage at the intermission.

He tapered off in the second half, sinking three field goals and three penalty shots for his total of 32 points. Center Szubaetowski paced Lane's attack with 10 points on three baskets and four free throws.

Weber Wins Two.

Weber defeated Washburne twice yesterday, the juniors winning, 37 to 12, and the seniors triumphing, 34 to 8. With Seymour Rottenberg popping in 18 points, the Roosevelt seniors in the north section defeated Kelly of the central section, 46 to 37, on the latter's floor.

Harrison's junior and senior squads experienced a dismal afternoon, losing to a team composed of football players and a team of faculty members, respectively. The footballers defeated the juniors, 30 to 19, with Johnny Mocek scoring 20 points for the winners. Jimmy Smilgoff, baseball coach, with 14 points, led the faculty to a 32 to 31 victory over the seniors.

Schurz defeated Tuley's seniors, 33 to 30, despite the fact Al Burrows, Tuley center, scored 16 points. Lake View's juniors romped to an easy 57 to 7 victory over Luther on the Lake View court with Mort Edelstein and Monte Feldman leading the way with 18 points each. Luther reversed the verdict in the senior game by winning, 40 to 31. Tilden defeated Chicago Vocational, 37 to 20, in a junior game played on the Tilden floor.

De La Salle Captures Pair.

De La Salle of the Catholic league handed Hirsch of the City league a double spanking, the juniors winning, 21 to 17, and the seniors conquering, 40 to 14. In the senior game, Jack Kerris sank eight baskets and one free throw for De La Salle.

Medill and Gage Park divided a double bill, Medill winning the junior game, 38 to 18, as Joe Watson scored 17 points and Gage Park taking the senior game, 38 to 25, with Mark Eggleston, Medill center, scoring 17 points. Leonard Wineburgh dropped in 20 points as South Shore defeated Farragut, 39 to 27, in a junior game. Farragut took the senior game, 39 to 32. Manley defeated Crane Tech, 38 to 26, in a junior game for its second straight victory. Lineup:

JUNIORS.

MARSHALL [64].	B	F	P	LANE [24].	B	F	P
Kaplan.f	3	0	3	Petzel.f	1	0	1
Tadelman.f	14	4	1	Mijanovich.f	2	0	1
Leviton.c	0	0	2	Szub'towski.c	3	4	3
Zomlefer.g	4	1	3	Lienert.g	0	1	3
Davis.g	0	1	1	Petmeza.g	0	0	1
Hartman.f	0	0	0	Babian.f	1	2	3
C. Swibel.c	4	1	3	Lambert.f	0	1	3
S.Swibel.g	0	0	0	Schwartz.c	0	0	0
Greenstein.g	3	1	2	Johnson.g	0	0	0
Shane.g	0	0	1	Charnota.g	0	0	0
Brazier.c	0	0	0	Swock.g	1	0	0

DE LA SALLE [21].	B	F	P	HIRSCH [17].	B	F	P
Garvey.f	1	0	1	Vanselow.f	3	3	0
Finley.f	2	1	1	Kobar.f	0	1	1
Traucht.g	3	0	2	Thompson.c	2	1	2
Lynch.g	1	1	1	Healey.g	2	1	0
Lyons.g	1	0	0	Cooke.g	0	1	1
Hepp.g	1	1	2				
Schloegel.g	0	0	1				

MANLEY [38].	B	F	P	CRANE [26].	B	F	P
Fields.f	3	3	2	Ball.f	1	3	2
Miller.f	3	3	4	Anderson.f	0	0	3
Marlib.c	3	6	2	Dankus.c	1	0	4
Kaplan.g	3	2	3	Wirkowski.g	3	0	2
Sabath.g	0	0	3	Shousen.g	0	3	4
Pine.f	0	0	1	Ohanian.f	1	1	2
Mellowitz.f	0	0	1	Sowa.c	0	0	2
Tarshis.c	0	1	3	Sronkowski.g	0	0	0
Goldberg.g	0	0	0	Myerson.g	2	1	2
Schwartz.g	0	1	0	Elafros.g	1	0	2
Krieter.f	0	0	3	Burks.f	0	0	0
Ross.g	1	0	0				

TILDEN [37].	B	F	P	CHICAGO VOCATIONAL [20].	B	F	P
Moran.f	4	0	2	Campbell.f	1	0	1
Braun.f	4	3	2	Pawlowski.f	3	0	1
Rasuante.c	0	0	0	Furfaro.c	0	0	2
Kiebles.g	0	0	0	Perone.g	2	0	2
Krzeminski.g	2	3	0	Vinik.g	0	1	0
Domorowski.f	3	0	1	Klein.f	1	0	1
M. Caruso.c	1	1	2	Whisson.f	0	0	0
Grace.g	0	0	0	Level.g	0	0	1
Harris.g	1	0	0	Forfar.g	0	0	0
A. Caruso.g	0	0	2	Marco.g	0	0	0
Zegart.g	0	0	0	Wilson.c	2	1	4

WEBER [37].	B	F	P	WASHBURNE [12].	B	F	P
Mroz.f	4	2	0	Labha.f	1	1	2
Pokoj.f	3	0	1	Bernacki.f	1	0	1
Zrenca.c	0	0	2	Andreoni.c	1	2	1
Panoera.g	1	0	0	Commers.g	1	0	2
Cyburt.g	1	0	1	Madry.g	0	0	1
Stachurski.f	0	1	1	Absil.g	0	0	1
Stroz.f	1	0	2	Pendergast.f	0	0	0
Mayer.f	3	0	0	Hoffman.f	0	1	0
Koziol.c	2	1	2	Jenzora.g	0	0	4
Ciura.g	0	0	2	Nowak.f	0	0	0
Moskal.f	1	1	3				
Ueltr.g	0	0	2				
Mack.f	0	0	4				
Marcinek.g	0	0	3				

SENIORS.

LUTHER [40].	B	F	P	LAKE VIEW [30].	B	F	P
Hayner.f	5	3	2	Russell.f	2	2	3
Bruening.f	1	4	0	Lubin.f	2	1	2
Puder.c	3	0	4	Parker.c	0	1	2
Koenig.g	3	2	4	Estacron.g	2	5	3
Ness.g	2	0	3	McCarthy.g	0	2	4
Tahr.g	1	1	0	Jungers.g	3	1	2
Biedel.f	0	0	1	Anderson.c	0	0	2
Irsch.c	0	0	2				
Taube.f	0	0	0				
Knaak.c	0	0	0				
Eggert.g	0	0	0				

SCHURZ [33].	B	F	P	TULEY [30].	B	F	P
J.Hutchinson.f	1	2	0	Sey Z'm'sky.f	0	0	0
Graczyk.f	0	2	0	Shep Z'm'ky.f	0	0	1
Buckwald.f	1	2	0	Burrows.c	8	0	3
Grata.g	0	0	2	Gold.g	3	1	3
Steigerwaldt.g	4	0	0	Kirshmer.g	2	2	2
R.Hutch'son.f	1	1	2	Kirutesa.g	0	1	2
Farle.f	1	0	1	Sabian.g	0	0	1
Pasnaugh.f	0	0	0	Clchy.g	0	0	1
Young.c	0	0	0	Robin.g	0	0	1
Maldak.g	0	2	1	Weissman.g	0	0	0
Schroeder.g	2	0	2				
Katz.f	2	0	0				

FACULTY [32].	B	F	P	SENIORS [31].	B	F	P
Carlson.f	1	1	0	Barasch.f	6	0	2
Smilgoff.f	3	4	1	Lerman.f	2	0	1
Simon.c	0	0	0	Constance.c	1	1	1
Dougherty.g	0	0	0	Graver.g	4	0	2
Friedman.g	1	1	0	Comforte.g	0	0	1
Bell.g	0	0	0	Ryba.f	0	0	3
Pettet.f	0	0	0	Eisenstein.c	0	0	0
Schaefer.f	6	0	3	Block.c	0	0	1
				Zajac.g	0	0	0
				Kalina.g	2	0	0

ROOSEVELT [46].	B	F	P	KELLY [37].	B	F	P
Nesser.f	1	0	1	Shermulis.f	1	0	0
Marcus.f	2	0	3	Seamon.f	5	3	4
Alexander.c	2	2	1	Peciliunas.c	6	3	3
Rottenberg.g	8	2	4	Stanish.g	0	0	1
Finegold.g	2	0	3	Sliepevich.g	0	0	0
Flashion.f	5	2	3	Julew.f	1	2	0
Stevens.c	0	0	0	Sulimski.f	0	1	1
Kasper.g	0	0	0	Pelcak.g	0	2	2
Kramer.g	0	0	0				

SOUTH SHORE [39].	B	F	P	FARRAGUT [32].	B	F	P
Rothbart.f	1	0	3	Kilens.f	3	4	1
Boyle.f	1	0	4	Holan.f	2	1	3
Trowe.c	3	2	2	Misek.c	1	2	1
Smith.g	1	1	2	Vana.g	2	0	1
Sch'kenberg.g	5	2	3	Randle.g	2	1	3
Carr.f	0	1	0	Mikato.f	1	0	0
Haar.g	2	0	1	Price.c	0	0	0
Rodack.g	2	1	1	Runge.g	1	0	0
Johnson.f	0	2	1				

GAGE PARK [38].	B	F	P	MEDILL [25].	B	F	P
Dougherty.f	3	1	1	Kelly.f	3	1	3
Socha.f	2	0	0	Miller.f	0	0	1
Maall.c	1	1	3	Egleston.c	7	3	2
Bruckner.g	0	0	1	Roberts.g	0	0	4
Vojarski.g	0	0	0	Leavy.g	0	0	4
Lehman.f	0	0	1	Jacak.g	0	0	1
Smelinski.f	0	0	0	Jackcak.g	0	0	1
Pucz.f	5	0	1	Clops.f	0	0	0
McDonald.f	4	1	0	C. Miller.f	0	0	0
Nizick.c	2	0	1				
Zubrzycki.g	0	0	0				
Matula.g	0	1	2				
Whitehouse.g	0	0	0				
Feeney.f	0	0	0				

Kankakee Five Beats Bloom High, 34 to 22

Kankakee High school defeated Bloom of Chicago Heights, 34 to 22, last night in Kankakee in a South Suburban Basketball league opener for both teams. Kankakee built up a 15 to 10 lead at half time and was never headed by Bloom. Scoring honors were shared by Forrest Lille and Ray Hill, both of Kankakee, each with 8 points.

Calumet City invaded Blue Island and won a double header as the teams opened their South Suburban league schedule. The Calumet City varsity triumphed, 25 to 21. The frosh-soph game also went to Calumet City, 35 to 11.

Lockport rallied in the second half to defeat Argo, 25 to 12, in a South Suburban league game at Lockport.

KANKAKEE [34].	B	F	P	BLOOM [22].	B	F	P
Lile.f	3	2	2	Matthews.f	2	0	2
Rieken.f	3	1	4	Rush.f	1	1	2
Piatt.c	0	0	2	Parker.c	3	1	2
Boudreau.g	1	2	1	Schwoeffe'n.g	1	2	4
Hill.g	4	0	2	Piazza.g	1	0	2
Mortell.f	2	1	0	Irons.f	0	0	2
Lehnus.c	0	2	1	Haesman.f	1	0	3
				Novak.g	0	0	1
				Grupp.g	0	0	0
				Jackson.g	0	0	0

LOCKPORT [25].	B	F	P	ARGO [12].	B	F	P
Bjorman.f	1	2	3	Ceropsky.f	2	0	3
Miller.f	2	0	0	J.Chor.f	0	0	1
Solley.c	2	1	2	Ganser.c	2	0	1
Cook.g	0	1	0	Simmons.g	0	0	1
Moore.g	1	2	0	Gnippe.g	1	0	2
Oberg.f	0	0	0	B.Chor.f	0	0	0
Dasenbrock.c	0	1	1	Leonchick.f	0	0	0
Klainsek.c	1	0	0	Brice.c	0	0	0
Henderson.g	0	0	0	Saraceno.g	0	2	1
Shorg.g	2	0	1	Lateemer.g	0	0	0

CALUMET CITY [25].	B	F	P	BLUE ISL. [21].	B	F	P
Burkhart.f	0	0	0	B.Erickson.f	1	4	0
Nondorf.f	4	0	0	Schaller.f	1	0	2
Horeatich.c	0	0	4	Pelsner.c	1	3	1
Olrich.g	1	2	3	Albrecht.g	1	2	1
Freiman.g	4	1	1	Anderson.g	1	0	0
Pietrzak.f	1	0	0	Cihler.g	0	0	0
Parker.g	1	0	0	Chapman.f	1	0	1
				W.Erickson.g	0	0	0
				Kurfman.g	0	0	0
				Orr.g	0	0	0

WEST SUBURBAN

Hinsdale opened its West Suburban league basketball schedule with an impressive double victory over La Grange in Hinsdale last night. The lights downed La Grange, 34 to 15, and then the heavies won, 20 to 19, in a close game.

Bill Ozenberger, forward for the Hinsdale lights, scored 25 points on 12 baskets and one foul shot. Bill Kimball paced the heavies' attack with nine points.

York of Elmhurst, defending champion in the West Suburban league race, started its season with a 47 to 30 victory over Maine at York. York held a 27 to 17 advantage at half time. Glenbard opened its league schedule with a 30 to 29 victory over Riverside in the heavyweight race. The lightweight game also was won by Glenbard, 21 to 12.

HINSDALE [20].	B	F	P	LA GRANGE [19].	B	F	P
Weiss.f	1	1	4	Hoppe.f	1	2	4
Mettram.f	0	0	4	Brown.f	0	2	4
Kimball.c	2	5	3	Norden.c	1	0	4
Thomas.g	1	1	3	Anderson.g	2	1	3
Klein.g	2	0	4	Sandusky.g	0	0	2
Schmidt.f	0	0	3	Owen.f	0	0	0
Howes.f	0	1	0	Edwards.f	0	0	1
Flynn.g	0	0	0	Mason.c	1	2	4
				Yucar.c	0	0	0
				Fisher.g	0	0	3

YORK [47].	B	F	P	MAINE [30].	B	F	P
Wolatz.f	1	1	4	McKoveck.f	2	0	3
Landgren.f	7	2	2	Salvo.f	1	0	0
Heidorn.c	5	2	2	Paynich.c	4	3	3
Coons.g	2	0	3	Rukavina.g	2	0	0
Fanslow.g	1	0	1	Johnson.g	3	3	1
Buchanan.c	1	0	1	Russell.f	0	0	1
Dixon.f	2	2	3	Bahorich.f	0	0	2
Apel.f	1	0	0				
Poile.g	0	0	0				
Stone.f	0	0	0				
Remec.f	0	0	0				
Teschner.g	0	0	0				
Mitchell.c	0	0	0				

GLENBARD [30].	B	F	P	RIVERSIDE [29].	B	F	P
Rohm.f	5	1	2	Reisser.f	2	1	2
Love.f	1	2	3	York.f	3	4	2
Malm.c	4	3	3	Holzwart.c	3	2	3
Lounsbury.g	0	0	2	Balaban.g	1	2	3
Coburn.g	2	0	4	Frick.g	0	1	3
Brown.g	0	0	4	Kroupa.g	0	1	0
Koester.g	0	0	0	Coonn.g	0	0	1

CONCORDIA FIVE OPENS SEASON; WINS, 36 TO 26

Concordia academy opened the Private School league basketball season last night with a 36 to 26 victory over North Park academy on the latter's floor. Concordia led at half time, 20 to 14. High point man for Concordia was Maynard Saeger, a guard, who popped in two field goals and eight foul shots for 12 points. Roger Bjorkdahl led North Park's attack with five baskets and four penalty shots for 14 points. Lineup:

CONCORDIA ACADEMY [36].	B	F	P	NORTH PARK ACADEMY [26].	B	F	P
Schwich.f	4	0	4	Berglund.f	0	0	3
Morgenthaler.f	1	1	1	Truska.f	2	3	2
Rohlwing.c	4	1	3	Bjorkdahl.c	5	4	3
Saeger.g	2	8	3	Johnson.g	1	0	2
Meyer.g	2	0	2	Meyer.g	1	1	2
Meister.f	0	0	0	Bessenziger.f	0	0	2
Eggers.c	0	0	0	Kann.g	0	0	1
Glaess.c	0	0	0				

NAVY GETS RIZZO; REJECTS DUSAK, CARDS' ROOKIE

Oklahoma City, Okla., Dec. 4 (AP).—Johnny Rizzo, Brooklyn Dodger outfielder, enlisted in the navy today as a seaman, first class. Rizzo, 30 years old, is married.

Ervin Dusak, 22 years old, St. Louis Cardinals' rookie who finished the season with Rochester of the International league, also tried to enlist in the navy but was rejected because of a minor physical defect. Dusak, who lives in Chicago, said he would undergo an operation and try again.

Fight Decisions

LAST NIGHT'S RESULTS.

At Detroit, Mich.—Charley Hayes beat Johnny Lawler [10]; Charley Banks beat Billy Pryor [10]; Phil Muscato stopped Harold Hazlett [1]; Leroy Lawson knocked out Pete Early [2].

At Boston, Mass.—Cleo Shans knocked out Maurice Lachance [1].

At Portland, Ore.—Henry Armstrong stopped Lew Jenkins [8].

Sailors Who Can Pass the Ammunition

Great Lakes will have this burly pair in its lineup this afternoon against Notre Dame in Soldiers' field, and the going is bound to be tough for the Irish. Rudy Mucha (left) made a name for himself at the University of Washington a couple of years ago, while Bob Sweiger (right) was one of Bernie Bierman's mainstays at Minnesota last year.

Miller Traded to Reds for 2 Players, Cash

[Continued from first sports page.]

same time are casting eyes in the direction of this or that Texas community. The Browns, owners of the San Antonio club, could move in there on a minute's notice.

The Brooklyn club's desire to peddle Joe Medwick to the Cubs still was smoldering last night and Branch Rickey, the Dodgers' new front office man, was working feverishly, altho quietly, on a revival scheme.

Rickey and Team Manager Leo Durocher are anxious to dispose of Medwick for personal reasons. As has been reported previously, Rickey thinks it would be a swell stunt for the Cubs to take Medwick for Lou Novikoff, but Rickey hasn't been able to sell the idea either to James Gallagher, Cubs' general manager, or Jim Wilson, the field boss.

He Would Consider Cavarretta.

Rickey also proposed quite recently that he would take Phil Cavarretta for Medwick. He needs a first baseman, what with Dolph Camilli's threat to quit the game.

The Brooklyn club would, if it could, give Medwick and $7,500 for Novikoff and Glen Russell, the latter a possible draft selectee. And, of course, Rickey will pay the $7,500 waiver figure for Jim Foxx if the Cubs wish to dispose of the veteran. Manager Wilson admits he would go for the Medwick-Novikoff swap without delay if he didn't fear that Medwick would be of little value after one more season.

The Cubs received notice that Bob Sturgeon, who wound up as the second baseman last season, had enlisted and received a coxswain's rating in the navy.

Frank Demaree, the one time Cub who was made a free agent this fall by the Boston Braves, was signed by the St. Louis Cardinals, indicating the world champions are concerned about their fly chasing man power for next season.

The Braves also announced they had sold Catcher James Steiner to Jersey City of the International league. He played for Hartford in the Eastern league last year.

Seattle Sells Jo Jo White to Philadelphia Athletics

Seattle, Wash., Dec. 4 (AP).—The Seattle baseball club management reported today the sale of Outfielder Jo Jo White to the Philadelphia Athletics.

De Paul to Meet Chicago Teacher Quintet Tonight

De Paul university's basketball team will play its second game of the season tonight, meeting the Chicago Teachers' quintet on the De Paul floor.

George Mikan's debut against Navy Pier Wednesday was pleasing as he monopolized play around both baskets. The 6 feet 8 inch center is a transfer from Joliet. Forwards Mel Frailey, Jimmy Cominsky, and Dick Triptow provide the needed offensive spark while Capt. Tony Kelly and Dick Starzyk aid them from their guard positions.

Probable lineups:

DE PAUL.		CHGO. TEACHERS.
Cominsky	F	Podraza
Frailey	F	Szewczyk
Mikan	C	Stencel
Starzyk	G	Salerno
Kelly	G	Kernan

Western Golf Group Maps 1943 Projects

[Continued from first sports page.]

the university blood bank and war bond guarantee.

Directors Are Named.

Theodore C. Butz of Exmoor, president of the WGA, presided at yesterday's meeting, which also was attended by Maynard G. Fessenden of Oak Park, Harold C. Gifford of Exmoor, Carleton Blunt and Cameron Eddy of Glen View, and Prof. Leon Kranz, head of the Northwestern physical education department, who is carrying on the work of J. Leslie Rollins, now at Harvard, as adviser to the Evans scholars. All of these were nominated as directors for the 1943 season, in addition to the following:

Ben Ames, Oklahoma City; Bing Crosby, Hollywood, Cal.; Edward S. French, Wheaton, Ill.; James L. Garard, Winnetka; T. P. Heffelfinger, Minneapolis; Gordon Kummer, Milwaukee; John G. Searle, Winnetka, and Tom Walsh, Chicago.

These directors, or their proxies, will assemble within the near future to name the officers for the 1943 season.

VOLLEY BALL TOURNAMENT.

The third annual Cook County Inaugural Volley Ball tournament will be held this afternoon in the Wilson avenue YMCA. Among the teams entered is North Avenue, national Open and defending Inaugural champions.

Minors Ready to Operate on Reduced Scale

The minor leagues cleared their decks for the 1943 season yesterday in a stormy session during which the national association voted to preserve territorial rights of clubs forced to suspend because of the war and then successfully resisted an attempt to divide up the organization's reserve fund of more than $250,000.

The way was prepared for wartime operation of the stronger clubs in the minor leagues by passing an amendment allowing leagues to realign themselves for the duration with the rights of the clubs affected being restored after the war.

May Shift Southern Lineups.

An instance cited during the discussion was that if Knoxville of the Southern association could not operate next season, the Southern association might be able to move into Mobile, Ala., of the Southeastern league, which does not expect to start. Later these two cities would return to their previous circuits.

With this accomplished, James Boyd of the Jacksonville, Fla., club which has resigned itself to withdrawing from the South Atlantic league because of wartime difficulties, moved that the funds of the association's president and treasurer, William G. Bramham, be prorated among the clubs according to their classification.

Proposal Is Killed.

In the heated discussion which followed Bramham said the net worth of the association now is $277,449.54 and that to reduce this fund to $50,000 as proposed would limit the life of the association to one year. The move was voted down, 17 to 7, on the basis of one vote for each league.

Instead an amendment was passed providing that no fees on player transactions would have to be paid to the treasury of the minor leagues hereafter.

The Eastern league decided upon a schedule of 140 games with the season opening May 4, a week later than last year, and ending Sept. 12.

London A. C. Will Open Michigan Hockey Tonight

Ann Arbor, Mich., Dec. 4 [Special].—The University of Michigan hockey team will open its season tomorrow night against the London [Ont.] Athletic club team in the Michigan Coliseum.

Morton Wins 1st Suburban Basket Game

Morton High school of Cicero, defending champion in the Suburban league, opened its schedule last night by defeating Proviso of Maywood, 40 to 32, at Morton. In the frosh-soph encounter Morton won, 33 to 29.

The Evanston varsity went overtime to win from Highland Park, 25 to 23, at Highland Park. Jim O'Brien scored the winning field goal.

Paul Walker, center, accounted for 19 of the points that enabled Oak Park to defeat Waukegan, 48 to 38, in a Suburban league game at Oak Park. Lineup:

MORTON [40].	B	F	P	PROVISO [32].	B	F	P
Kolka.f	2	0	2	Stout.f	0	1	2
Kedza.f	4	1	3	Tyc.f	8	2	2
Malecek.c	4	4	1	Shoenhoff.c	1	1	2
Malecha.g	4	1	3	Jacobs.g	1	0	1
Cech.g	1	0	1	Haskell.g	1	0	2
Hardina.f	1	0	1	Matte.f	0	0	0
Knes.g	1	0	0	Schlichting.f	3	0	0
				Schloeman.g	0	0	2
				Hicks.c	0	0	0

EVANSTON [25].	B	F	P	HIGHLAND PARK [23].	B	F	P
O'Brien.f	3	0	2	Giarelli.f	3	2	3
Kwas'ewski.f	0	2	2	Murphy.f	1	3	2
Rogers.c	2	2	3	Warner.c	1	0	4
Robinson.g	2	1	4	Baracani.g	0	1	1
Boudine.g	3	0	3	Baldrini.g	1	1	3
Dittmar.f	0	0	0	Stratton.g	0	1	1
Snyder.f	0	0	1	Brown.f	0	0	1
Sims.f	0	0	0	Briggs.c	1	1	0
Bennington.f	0	0	0				
Lutz.f	0	0	1				
Smith.g	0	0	0				

OAK PARK [48].	B	F	P	WAUKEGAN [38].	B	F	P
Kemper.f	3	0	0	DellaVally.f	0	3	1
Wiedow.f	6	0	1	Sikick.f	5	1	1
Walker.c	7	5	3	Hill.c	8	3	2
Alstren.g	1	0	3	Jankankas.g	0	0	1
Levey.g	2	1	0	James.g	1	1	2
Markward.g	0	2	2	Mesards.g	0	0	0
McDonald.f	1	0	1	Rankin.c	0	0	2
Madsen.c	0	0	1				

Prep Basketball

YESTERDAY'S RESULTS.

Suburban League.

Varsity.

Morton, 40; Proviso, 32.
Oak Park, 48; Waukegan, 38.
Evanston, 25; Highland Park, 23 [overtime].

Frosh-Soph.

Evanston, 34; Highland Park, 14.
Waukegan, 28; Oak Park, 26 [overtime].
Morton, 33; Proviso, 29.

South Suburban League.

Kankakee, 34; Bloom, 22.
Calumet City, 25; Blue Island, 21.

Private School League.

Concordia academy, 36; North Park academy, 26.

West Suburban League.

Heavies.

Hinsdale, 20; La Grange, 19.
York, 47; Maine, 30.
Glenbard, 30; Riverside, 29.

Lights.

Glenbard, 21; Riverside, 12.
York, 46; Maine, 31.
Hinsdale, 34; La Grange, 15.

Miscellaneous.

Juniors.

Manley, 38; Crane, 26.
Du Sable, 39; Dunbar Vocational, 32.
Marshall, 64; Lane, 24.
Tilden, 37; Chicago Vocational, 20.
Weber, 37; Washburne, 12.
Lake View, 56; Luther, 7.
Football Team, 30; Harrison, 19.
Medill, 38; Gage Park, 18.
De La Salle, 21; Hirsch, 17.
South Shore, 39; Farragut, 27.
Libertyville, 30; Zion-Benton, 8.
St. Mel, 31; St. Rita, 18.
St. Michael, 27; Loyola, 19.
Palatine, 29; Bensenville, 11.
Arlington Heights, 23; Barrington, 18.
Wauconda, 33; Ela, 17.
Niles, 27; Leyden, 11.
Antioch, 39; Warren, 16.
Joliet, 22; Coal City, 20 [two overtimes].

Seniors.

Schurz, 33; Tuley, 30.
Weber, 34; Washburne, 8.
Roosevelt, 46; Kelly, 37.
Faculty, 32; Harrison, 31.
Gage Park, 38; Medill, 25.
De La Salle, 40; Hirsch, 14.
South Shore, 39; Farragut, 32.
Luther, 40; Lake View, 31.
Libertyville, 34; Zion-Benton, 20.
New Trier, 36; Wells, 26.
East Gary, 36; Gary Roosevelt, 23.
Griffith, 25; Merrillville, 23.
Gary Edison, 41; Crown Point, 32.
Wheeler, 38; Kouts, 25.
Gary Wirt, 48; Dyer, 36.
Palatine, 35; Bensenville, 20.
Barrington, 35; Arlington Heights, 25.
Ela, 36; Wauconda, 27.
Niles, 44; Leyden, 17.
Antioch, 31; Warren, 18.
St. Rita, 30; St. Mel, 25.
Harvard, 34; University High, 31.
Joliet, 50; Coal City, 20.
Loyola, 37; St. Michael, 28.
Lockport, 25; Argo, 12.
Bourbon, 18; Pierson, 13.
Etna Green, 36; Beaver Dam, 26.
Silver Lake, 34; Claypool, 29.
North Webster, 39; Milford, 37.

Frosh-Soph.

Calumet City, 35; Blue Island, 14.
Wells, 36; New Trier, 20.

GAMES TODAY.

Big Eight Conference.

Glenbard at East Aurora.
Waterman at West Aurora.
Hebron at West Rockford.

Northern Indiana Conference.

[Eastern division.]

South Bend Catholic at South Bend Washington.
Fort Wayne North Side at South Bend Riley.
Plymouth at Mishawaka.

Miscellaneous Games.

Marmion at Geneva.
Hammond Catholic Central at Griffith.
Austin at St. Ignatius, 7 p. m.
Gage Park at Joliet, 7 p. m.
Elgin at Morton, 7:15 p. m.
Niles Township at Maine, 7 p. m.

WISCONSIN PLAYS MARQUETTE FIVE IN FIRST GAME

Contest Tonight Renews Intra-State Rivalry.

Madison, Wis., Dec. 4 [Special].—The basketball teams of the University of Wisconsin and Marquette will renew their intrastate rivalry tomorrow night when they clash in the Wisconsin fieldhouse.

The game will open a 21 game schedule for Coach Harold E. [Bud] Foster's Badger quartet. With a nucleus of five veterans around which to build Foster has hopes for another good season. In preliminary intrasquad games the veterans have defeated the Badger freshmen, 44 to 23, and the varsity reserves, 43 to 21.

The Marquette team is built from a squad consisting of eight letter men from last year and a group of promising reserves and sophomores.

INDIANA VS. DEPAUW.

Bloomington, Ind., Dec. 4 [Special].—Indiana's basketball team will open its 1942-'43 season here tomorrow night against DePauw university, which began its season Tuesday night with an 11 point victory over Fort Knox.

Altho Center Ed Denton of Jeffersonville, leading scorer a year ago, has rejoined the squad after an attack of pneumonia, he will not see any sustained action until January. Ward Williams, sophomore from Colfax, will start at the pivot position for the Hoosiers. Four other lettermen, Capt. Irvin Swanson and Dick Wittenbraker, guards, and Warren Lewis and Ralph Hamilton, forwards, will complete the lineup.

STUHLDREHER IS NAMED BIG NINE COACH OF YEAR

Harry Stuhldreher of the University of Wisconsin has been named the Western conference "Coach of the Year" by a committee of 12 midwestern radio and newspaper football experts voting at the request of Station W-G-N. Stuhldreher was interviewed by Jack Brickhouse over W-G-N at 6:15 last night and presented with a plaque acknowledging his selection in the inaugural award.

A representative board of 12 voted—one to each section of the conference territory, and five from the Chicago area.

Each member of the committee was asked to vote for a first and second choice, and Stuhldreher just shaded Paul Brown, the coach of Ohio State's Western conference champions. First place votes counted two points and second place votes one point. The final tabulation credited Stuhldreher with 14 points, Brown 12, and Ray Eliot of Illinois 9.

FORT SHERIDAN DEFEATS A. C. P. E. IN OPENER, 45-41

Fort Sheridan won a closely contested basketball game last night from the American College of Physical Education, 45 to 41, in Fort Sheridan. John Andersan, center for the soldiers, scored 15 points on seven baskets and one foul shot, while receiving able assistance from Barney Oldham, a guard, who tossed in six baskets. High point honors, however, went to John Perkovich, forward on the losers, who tallied 16 points on six baskets and four free throws.

FORT SHERIDAN [45].	B	F	P	A. C. P. E. [41].	B	F	P
King.f	3	0	0	Bieschke.f	0	0	3
Jones.f	0	0	0	Walsh.f	0	0	0
Lee.f	2	0	0	Perkovich.f	6	4	1
Oda.f	1	0	0	Haskiewicz.f	0	0	0
March.f	0	1	0	Rokosh.c	3	0	0
Pryka.f	0	0	0	Bianchi.g	3	0	0
Anderson.c	7	1	0	Todd.g	3	1	0
Oldham.g	6	0	3	Schlemon.g	1	0	2
Welker.g	0	0	0				
Urada.g	0	0	0				
Wsiontka.g	0	0	0				
Verschieren.g	1	1	2				

TEACHERS BEAT ST. JOSEPH, 29-25; PODRAZA STARS

The Chicago Teachers college basketball team defeated St. Joseph's college of Rensselaer, Ind., last night on the Teachers' court, 29 to 25. The winners led 13 to 7 at half time. Their attack was paced by Joe Podraza with 6 field goals and 2 free throws. Lineup:

CHGO. TEACH. [29].	B	F	P	ST. JOSEPH [25].	B	F	P
Podraza.f	8	2	0	Walsh.f	2	3	1
Sczewcyk.f	0	1	2	Hoffman.f	2	2	2
Stenzel.c	0	1	4	Huysman.c	2	2	3
Kernin.g	0	1	1	Hodge, G..g	0	2	0
Salario.g	3	2	2	Schrenk.g	1	0	2
Mulka.g	2	0	4	Mikan.c	1	0	2
Gray.g	0	0	1	Hodge, C..g	0	0	0
Silber.c	0	0	0	Landerholk.g	0	0	0
				Wisnewski.g	0	0	1

NAVAL TRAINING QUINTET BEATS WRIGHT, 51 TO 37

The 87th Street Naval Training station held Les Perlman and Bill Goldberg in check last night at the navy's gymnasium and had little trouble defeating Wright Junior college, 51 to 37, for their second triumph in as many starts this season. Lineups:

87TH ST. NAVY [51].	B	F	P	WRIGHT [37].	B	F	P
Grevich.f	0	0	3	Cousins.f	1	1	0
Odle.f	1	0	0	Perlman.f	3	2	3
Janzier.f	6	1	1	Liss.f	2	1	1
Harders.f	1	0	0	Brauer.c	2	1	3
Bensiger.c	7	1	0	Goldberg.c	2	2	4
Bresovsky.c	0	0	0	Sutor.g	3	2	3
Previs.g	1	2	2	Ehmler.g	1	0	1
Hatcher.g	4	2	3				
Copland.g	2	0	0				
Montgomery.g	1	0	0				

SATURDAY SALE
WINES AND LIQUORS AT WALGREEN'S
This merchandise available in liquor departments only at 74 Walgreen Drug Stores in Chicago and Aurora, Berwyn, Cicero, Lake Forest, Evanston, Elgin, Blue Island, Des Plaines and Waukegan. Right reserved to limit quantities.
"BOTTLED IN CALIFORNIA" PETRI DOUBLE "A" SWEET WINES Quart 81c DRY TYPES—5th 55c
5-YEAR KENTUCKY BOURBON JIM GREER PINT .. 1.39
Sunnybrook KENTUCKY Bourbon 93 PROOF PINT .. 1.59
BONDED KENTUCKY BOURBON KY. BANNER FIFTH .. 2.29
Old Crow BONDED KENTUCKY Bourbon FIFTH .. 2.69
VIRGINIA DARE WINES RED or WHITE FIFTH .. 75c
Col. Tysons 6-YR. BONDED KY. Bourbon PINT .. 1.75
PARKERHOUSE BOURBON WHISKEY QUART .. 2.39
Fleischmann's 5-YR. BONDED KY. Bourbon FIFTH .. 2.79
IMPORTED GOLD or WHITE RUM CALDERON FIFTH .. 2.19
Old Charter 7-YR. KENTUCKY Bourbon PINT .. 2.43
J. Bavet FINE Brandy FIFTH 3.69
ON SALE SATURDAY
Walgreen DRUG STORES

TESTIFIES CAFE BOUGHT FLAME PROOF CHEMICAL

Ordered It 9 Months Ago, Boston Witness Says.

Boston, Mass., Dec. 4 (AP).—Testimony that Barnet Welansky, president of the Cocoanut Grove, ordered flame proofing chemical nine months ago because "some guy says it is needed" was given tonight at an official inquest into last Saturday's night club fire.

Joseph Dobesch said he installed practically all the decorations at the club pertaining to draperies and upholstery and added that he sent the chemical on Welansky's order.

Earlier, a chemist told the inquest that all excepting two of 15 samples of decorative materials in the club were not flame proofed when tests were made subsequent to the fire.

Charge Theft from Bodies.

Outside the hearing room, City Councilor Joseph M. Scannell demanded a police investigation, charging "wholesale theft from the bodies of the Cocoanut Grove dead."

The councilor reported a $3,800 diamond ring, at least $1,000 in cash and three watches missing from a victim's body.

Meanwhile, Fire Commissioner William Reilly's inquest continued in a night session.

Dobesch identified the flame proofing chemical he sent to the club as "surfate of ammonia."

Defines "Flame Proof."

"No material is fire proof except asbestos," he told the inquest.

He explained that the term flame proof meant it was "fire retarding" to permit persons to "get out." He said the chemical became nullified when a material was cleaned.

When asked whether the Cocoanut Grove ever had contracted with him to flame proof its materials, he answered "no."

Dobesch said most of the materials that he had installed in Cocoanut Grove were flame proof.

Andrew Landine, employed by a Boston firm of industrial chemists, gave testimony that capped an earlier report that burning imitation leather had produced poisonous gas fumes in the fire disaster, whose death toll reached 493. Landine testified:

"We do not feel that we can state positively that none of these materials tested had ever been flame treated, but it is our opinion, with the possible exception of samples 3 and 6, that they are not now flame resistant.

TEACHER'S PLAY GIFT TO SCHOOL AS SHE RETIRES

Mrs. Elizabeth Johnson, for 43 years a teacher with the Chicago school system, returned yesterday, one day after her retirement, to celebrate her 65th birthday by directing a student play in the Locke school, 2845 Newcastle avenue.

The play, entitled "The Magic Carpet," was written, produced and directed by Mrs. Johnson as a parting gesture to the school in which she had been a teacher since its construction.

The veteran teacher, who resides at 1906 North Tripp avenue, thinks that teaching has changed little in its fundamentals since she first became an instructor. Children in the schools are a little more flighty than they were 40 years ago, but that change probably is caused by the war, she said.

JULIUS HAERLE, HAYMARKET RIOT SURVIVOR, DIES

Julius Haerle, retired Chicago policeman who served in the Haymarket riot, died yesterday in St. Anne's hospital. He was 86 years old and lived with a daughter, Mrs. Lillian Rieger, at 1410 Bonnie Brae, River Forest.

Mr. Haerle retired from the police force in 1922 after serving for 39 years, most of the time at the Cragin station. At the time of the Haymarket riot anarchists lassoed him and were about to hang him when his fellow policemen rescued him.

Besides his daughter, Mr. Haerle leaves five sons, two in the city police force. Services will be held at 2 p. m. Monday in the chapel at 2500 North Cicero avenue. Interment will be in Montrose cemetery.

WORKER ACCUSED WITH FLYNN FREE TO GO INTO NAVY

Los Angeles, Cal., Dec. 3 (AP).—Morris Black, 22 year old studio worker accused with Actor Errol Flynn of the statutory rape of a Nebraska girl, is free to join the navy.

Black submitted his case to Superior Judge William R. McKay yesterday solely on the transcript of his preliminary hearing. Today he was found guilty and given a year's suspended sentence in the county jail and put on two years' probation.

Bernard Brennan, Black's attorney, informed the court that Black wished to enter war duty.

Black was accused of raping Betty Hansen, 17.

Police Sergeant's Son Loses Truck to Hijacker Trio

Sergt. Michael Phelan of the police cartage detail had an added incentive yesterday to find three men who hijacked a truck load of merchandise at 45th street and Ogden avenue. The complaining truck driver was his son, Jack Phelan, a driver for the F. Landon Cartage company. The younger Phelan said the hijackers kidnaped him, then ordered him out of their car at 21st place and Cicero avenue. Sergt. Phelan and his son later found the truck abandoned at the rear of 5307 Cermak road, Cicero. Its cargo apparently was intact, Sergt. Phelan said, and it was supposed the hijackers soughtly only coffee.

4 MOTOR BOMBER PLANES ROLL OUT AT FORD FACTORY

Women by Thousands Speed Output.

Detroit, Mich., Dec. 4 (AP).—Giant consolidated B-24 E bomber planes are being delivered to the government at the Ford Willow Run bomber factory.

This was disclosed today to a group of news writers who visited the great factory. The writers also learned that production is expected to reach its peak during the latter half of 1943.

Description of specific details regarding this latest achievement of the motorcar industry at war was not permitted.

Assembly Lines Crowded.

The writers, however, saw moving assembly lines, crowded with scores of the huge four engine bombers in varying stages of construction. They saw giant jigs and fixtures that reduced to minutes and hours assembly operations that formerly required days and weeks.

Great cranes shuttled back and forth overhead, coördinating the work of thousands of machine tools laid out much like those of an automobile assembly plant. Five cranes were operated by women, ranging in age from 21 to 30. They were a former dietitian, a radio singer, an elevator operator, a garment factory supervisor, and a dress designer.

Thousands of Women on Job.

On the production lines and at machines were thousands of other women workers, some riveting, some operating drills, presses, and spot welding machines, many working in teams astride fuselages, and others cleaning the shatter-proof glass noses of the great aerial warcraft.

Charles E. Sorenson, vice president and general manager of the Ford Motor company, said production "bugs," common to every mass production task, had been "licked."

"The big problem now is to train workers—to make professionals out of amateurs," he said. "That is even a bigger job than the whole plant construction."

Machine Does 26 Operations.

One time saving installation in operation was a milling machine setup used in machining the center wing. Twenty-six different operations formerly performed separately are done practically simultaneously on this machine. Outer wing panels and sections of the fuselage travel on a mezzanine conveyor when they reach final assembly and are lowered into position at their assembly stations.

The four Pratt & Whitney engines of the bombers are lowered from the same mezzanine. Center wing sections move forward on a ground floor conveyor, with four lines merging into two.

Ground for the Willow Run factory was broken April 18, 1941, and the first machinery equipment for building the planes arrived Sept. 1, 1941.

ERNEST MORTON KIMBALL RITES SET FOR TODAY

Funeral services for Ernest Morton Kimball, 76 years old, who for many years operated the Kimball cafeteria at 118 West Monroe street, will be held at 10:30 a. m. today at Graceland cemetery chapel.

Mr. Kimball died Wednesday in his home, 720 Park avenue, South Bend, Ind., where he had lived since his retirement from business several years ago.

He and his widow were members of the 1885 graduating class of the West Division High school and joined other members of the class in holding reunions for 57 years, the last a meeting of 21 former classmates last Oct. 1.

In addition to his widow, Jessie, he is survived by three daughters: Mrs. Elizabeth Nedvad, an architect; Mrs. Marion Wheelock, and Mrs. Caroline Watson, all of Chicago.

SALVAGE DRIVE BRINGS $20,000 TO SERVICE MEN

The Armistice day scrap collection, which netted more than 3,000 tons, will start paying dividends to the Chicago Service Men's centers next Monday when William L. McFetridge, metropolitan area salvage director, presents Mayor Kelly with a $10,000 check, the first payment.

The scrap was gathered in a coöperative effort by the city, volunteer truck fleets, and city and county employés who contributed their holiday.

Price of the scrap was set at $6 a ton.

McFetridge said the drive would yield the centers approximately $20,000. In addition to the scrap collected in the curbstone drive, industry in the Chicago area gathered 28,000 tons on Nov. 9, 10, and 11, John Nuveen Jr., WPB regional salvage director, said.

Air Line Pilots Ask Right to Serve in Armed Forces

Delegates to the Air Line Pilots' association convention in the Knickerbocker hotel yesterday adopted a resolution asking that the "freeze" of airline pilots in their civilian jobs be called off in the cases of those who are reserve army officers and who seek active wartime duty. Capt. R. E. Hadfield, vice president of the Canadian Air Line Pilots' association, asked that the members of his organization be affiliated with the United States group.

OBITUARIES

Mrs. Elaine McKee Johnson.

Mrs. Elaine McKee Johnson, 42 years old, 9544 Ridgeway avenue, Skokie, the wife of Dr. Leland R. Johnson, died Thursday night in Passavant Memorial hospital. Mrs. Johnson was a member of the board of the Evanston Women's club and was secretary of the Chicago Intercollegiate alumni chapter of Kappa Kappa Gamma sorority. She is survived by her husband, a daughter, Marilyn, and her parents, Mr. and Mrs. S. J. McKee of Stewart, Ia. Services will be held at 2 p. m. today in the First Presbyterian church of Evanston. Interment will be at Memorial Park.

Mrs. Anna T. McLoughlin.

Services for Mrs. Anna T. McLoughlin, an early Chicago resident, will be held at 9:30 a. m. today from the home at 3925 North Marshfield avenue to St. Andrew's church. Interment will be in Calvary cemetery. Mrs. McLoughlin died Wednesday at the age of 70. She was the widow of Patrick McLoughlin, an employé of the city building department. She leaves a son, Edward, city employé, four daughters and five grandchildren. Mrs. McLoughlin had been active in church activities.

John W. Mahoney.

Services for John W. Mahoney, retired deputy collector of customs here, will be held at 9:30 a. m. today from the chapel at 5228 Sheridan road to Our Lady of Mount Carmel church. Interment will be in Calvary cemetery. Mr. Mahoney was 80 years old. He died Wednesday in his home, 3640 Lake Shore drive. He had been in the customs service for more than 40 years, having retired as superintendent of the auditing department. He leaves two brothers and a sister.

Fred H. Rix.

Services for Fred H. Rix, founder and president of the Eureka Water Heater company, will be held at 10:30 a. m. today from the chapel at 929 Belmont avenue to Our Lady of Mount Carmel church. Interment will be in All Saints' cemetery. Mr. Rix died Thursday in Augustana hospital. He was 62 years old and lived at 421 Melrose street. His widow, Nell, and a daughter, Mrs. Harry J. Mosher, survive him.

Henry W. Weihe.

Henry W. Weihe, member of a pioneer Chicago family and head of H. W. Weihe, Inc., furriers, died yesterday in Augustana hospital. He was 77 years old and lived at 1039 Hollywood avenue. Mr. Weihe witnessed the Chicago fire of 1871. He leaves a son. Services will be held at 2 p. m. Monday in the chapel at 3175 North Clark street. Interment will be in Graceland cemetery.

Mrs. Theresa La Vango.

Services for Mrs. Theresa LaVango, 66 years old, 3501 West Huron street, will be held Monday at 9 a. m. from the chapel at 3425 Chicago avenue, to Our Lady of Angels church. Burial will be at Mount Carmel. Mrs. La Vango is survived by three daughters and three sons, two of whom are Anthony and Rocco, both pressmen for THE TRIBUNE for more than 18 years.

Clarence Roberts.

Oklahoma City, Okla., Dec. 4 (AP).—Clarence Roberts, editor of the Oklahoma Farmer-Stockman and long a spokesman for agriculture in the southwest, died today. He was 52 years old.

D. S. Youngholm.

Bloomfield, N. J., Dec. 4 (AP).—David S. Youngholm, 53 years old, vice president of the Westinghouse Electric and Manufacturing company, died of a heart attack today.

BE CHARITABLE, IS COUNTY BOARD PLEA TO UNIONS

An earnest plea that the unionized employés of Cook county's institutions "be charitable" and refrain from asking wage increases in view of the county's financial condition was made yesterday by Maurice F. Kavanagh, chairman of the county board's finance committee.

Union officials who heard the request in the board's assembly room expressed their knowledge of the situation, but several argued that their men were working for less than regular scales of pay; others complained of long hours and worse treatment from the county than they would tolerate from private industry. Still others protested the cutting off of any jobs.

The county board is trying to pare expenses within an estimated revenue of $17,898,000 for 1943. It is finding difficulties right at the start of its budget meetings. Last year the appropriations left a deficit of two and a half millions and increased the total of unpaid bills to more than five millions. These cannot be paid without a spending reform.

Engineer in Fatal Wreck Gets 2½ Year Sentence

Rockville, Md., Dec. 4 (AP).—Raymond McClelland, engineer of one of three Baltimore & Ohio railroad trains involved in a wreck that cost 14 lives, was sentenced today to 2½ years in the Maryland house of correction. He had been convicted of manslaughter. McClelland, an employé of the railroad for 41 years, was at the throttle of a Detroit-Washington express when it crashed into the rear of a Cleveland express Sept. 24 near Dickerson, Md. One Pullman was hurled into the path of a freight train.

CAROLINE PAYNE FOUND GUILTY OF MANSLAUGHTER

Second Trial Jury Out for 6 Hours.

Bloomington, Ind., Dec. 4 (AP).—An all-male jury tonight convicted Mrs. Caroline G. Payne, 45, of voluntary manslaughter in the slaying of Charles O. Mattingly, 41, an attorney-examiner for the Indiana public service commission. The conviction carries a sentence of 2 to 21 years in prison.

The jury was out six hours and five minutes, filing into the courtroom to deliver its verdict at 9:40 p. m.

Defense Attorney J. Frank Regester asked for deferment of sentence until consultation with Q. Austin East, his co-counsel. The request was granted by Special Judge Charles B. Staff.

Shows No Reaction.

Mrs. Payne showed no reaction whatever to the verdict. She left the courtroom for the Monroe county jail with a forced half-smile on her gaunt face.

The jury at Mrs. Payne's first trial, last spring, deliberated for 48 hours without being able to agree on a verdict.

Attorneys for the prosecution, Sylvan Tackett and Harrell Young, said they were "satisfied."

Pleads Temporary Insanity.

The defense had pictured Mrs. Payne as a woman driven out of her mind by jealousy after being jilted by an ungrateful lover and protége, while the prosecution contended she was a scheming avenger who deliberately shot the man on whom she had bestowed love, influence, and money.

Mrs. Payne testified she could not remember the night of July 5, 1941, when Mattingly received five bullets in his back as he sat with his bride in the kitchen of a Bloomington friend's home. The shots were fired thru an open window.

Several of Mrs. Payne's former associates at the Bloomington Telephone, daily newspaper of which she was business manager, testified in support of her plea of temporary insanity.

TESTIFIES UNION DEMANDED SHARE OF STONE WORK

Patrick F. Sullivan, president of the Chicago and Cook County Building Trades council, demanded that Chicago contractors be given two thirds of the cut stone work on the south side Vocational school, Cornelius J. Hagen, secretary of the Indian Hills Stone company, an Indiana concern, testified yesterday in the retrial of Sullivan and eight other defendants charged with conspiracy to violate the Sherman anti-trust laws. The case is being heard by a jury in the federal court of Judge Michael L. Igoe.

Quoting Sullivan as saying he felt the cut stone fabricating should be kept in Chicago despite the fact that Indiana concerns had underbid their Chicago rivals, Hagen testified Sullivan finally agreed to a counterproposal that 35 per cent of the work be sublet to Chicagoans.

He was followed to the stand by Byron Dalton, an official of the plasterers' union, who said a resolution that all work on the school building be stopped until "the matter of this stone work is settled," was passed by the trades council at a meeting in the spring of 1939.

JURORS ACQUIT FORMER BARBER OF 1931 MURDER

Rocco De Filippis, 39 year old former Chicago barber, was found not guilty of the murder of Policeman James J. Caplis on New Year's eve, 1931, by a jury in Judge Harold G. Ward's division of Criminal court yesterday. The jury deliberated only 35 minutes.

De Filippis moved to New York after the slaying, and since that time had engaged in the fruit and candy business there. His arrest in a New York handbook raid disclosed he was wanted in Chicago.

He was accused with four others of taking part in the robbery of a restaurant at 804 Wilson avenue during which Policeman Caplis was shot to death. The others were convicted and are now serving prison terms ranging from 14 to 99 years.

De Filippis testified he was seated in an automobile in front of the restaurant and was unaware of the robbery or shooting until the other men told him about it the next day.

TICKET AGENT ROBBED.

Two robbers took $11 from Byron Devaney, ticket agent at the Southport station of the elevated lines, early yesterday.

(ADVERTISMENT)

How To Relieve Bronchitis

Creomulsion relieves promptly because it goes right to the seat of the trouble to help loosen and expel germ laden phlegm, and aid nature to soothe and heal raw, tender, inflamed bronchial mucous membranes. Tell your druggist to sell you a bottle of Creomulsion with the understanding you must like the way it quickly allays the cough or you are to have your money back.

CREOMULSION
for Coughs, Chest Colds, Bronchitis

OFFICIAL WEATHER FORECAST

INDIANA: Rising temperature; light rain southwest this evening, beginning extreme southwest in afternoon.

LOWER MICHIGAN: Not quite so cold south, not much change in temperature north portion; light snow flurries north and central portions.

WISCONSIN: Not quite so cold.

Highest temperatures for the last 12 hours and lowest for the last 24 hours preceding 7:30 p. m., Dec. 4:

	H.	L.		H.	L.
Albuquerque	53	43	Kansas City	37	20
Atlanta	49	32	Louisville	34	13
Bismarck	25	3	Memphis	39	24
Brownsville	76	64	Miami	83	56
Cheyenne	32	14	Mpls.-St. Paul	22	10
Chicago	23	9	New Orleans	59	53
Columbus	29	9	New York	34	20
Des Moines	32	9	Pittsburgh	26	12
Detroit	25	14	St. Louis	36	16
Fort Worth	38	35	Washington	43	21

ILLINOIS MILITIA MARKS 2D YEAR; SEEKS 3,000 MEN

7,000 Now Enrolled in Home Guard.

Springfield, Ill., Dec. 4 (AP).—The Illinois reserve militia was two years old today, with an active duty record already surpassing that of its World war predecessor.

Officials placed at approximately 7,000 officers and men the strength of the home guard organization, which is in the midst of a recruiting campaign for 3,000 volunteers, most of whom are needed to replace militiamen entering the army and the navy.

Since the militia was created Dec. 4, 1940, some 2,000 or more of its members have seen active duty.

Put on Duty at Bridges.

First units were utilized in patroling railroad and highway bridges over the Mississippi and in guarding airports and other important installations. Last May, however, those jobs were taken over privately by employed guards.

In addition, militia units were called briefly for duty after last spring's tornado in central and eastern Illinois on the occasion of a power plant failure at Mount Vernon, and at the Kewanee fire last April. Several companies were mobilized in September during a strike at an Alton munitions factory, but were disbanded without being called to the scene of the strike.

The World war militia never was called for active duty until after the armistice, when several companies were mobilized during a Chicago stockyards strike in 1919. It was larger than the current militia, however, with an authorized strength of 17,000 compared with a present authorization of approximately 10,000 officers and men.

Seven Regiments in Division.

Bankers, lawyers, and businessmen are among the volunteers now serving without pay in the militia, which is commanded by Maj. Gen. A. E. Inglish, a Kankakee banker. The division includes 7 regiments and 80 companies.

Gasoline rationing has provided the latest problem for the militia. Members living considerable distances from home armories will need more than the basic motor fuel allowance. The office of Adjt. Gen. Leo M. Boyle said rationing boards probably would be asked to give militiamen special consideration.

KIEPURA TO SING AT FUNERAL OF BOYHOOD FRIEND

Jan Kiepura, Civic Opera tenor, will sing at 10:30 a. m. today at funeral services in St. Stanislaus Kostka church for his friend, Steven Janicki, 41 years old, an employé of the county assessor. Mr. Janicki died in St. Luke's hospital Thursday. Kiepura and Mr. Janicki were schoolmates in Poland and had been close friends since they came to the United States. Mr. Janicki, who lived at 1520 North Hoyne avenue, had no relatives in this country. Dr. Karol Ripa, Polish consul general, and other prominent Poles will attend the service.

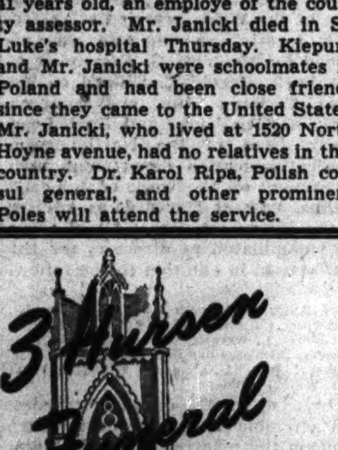

Easy to reach by "L", Bus or Surface Lines

AVAILABLE TO ALL REGARDLESS OF COST

NORTH 929 W. Belmont
SOUTH 1820 S. Michigan
WEST 2346 W. Madison

Hursen UNDERTAKER

Peggy Ann Kent Wilson to Wed for Fifth Time

Las Vegas, Nev., Dec. 3 (AP).—Peggy Ann Kent Wilson, the much married daughter of Sidney R. Kent, late film magnate, said today she intends to take her fifth husband. She identified him as Lieut. E. D. Moxley of the army medical corps. The 25 year old bride to be was divorced yesterday from Don Wilson, radio announcer.

UNDERTAKERS.

Lain & Son
Funeral Service Information

SOUTH SIDE CHAPEL
63D AND HARVARD AVENUE.
PHONE WENTWORTH 0025.

MONDAY.
FLADUNG—Melchior. 3 p. m. at chapel.
TO BE ARRANGED.
FOX—Louis T.

NORTH SIDE CHAPEL
5501 N. ASHLAND AVENUE.
PHONE LONGBEACH 2646.

SATURDAY.
AVILDSEN—Annie D. 2 p. m. at chapel.
SCOTT—Madeline. 3 p. m. at chapel.
TRANT—Eugene. 10 a. m. in church.
MONDAY.
McGRATH—Mary J. 11 a. m. at chapel.
TO BE ARRANGED.
ROLL—Dewey.

C. H. JORDAN & CO.
FUNERAL HOME. 200 E. ERIE ST.
88 YEARS' SERVICE

SKEELES-BIDDLE,
7838 COTTAGE GROVE. RAD. 0220.

CEMETERIES.

MEMORIAL PARK—Lot 53, Sec. 40; will accom. 4 vaults; reas. Arm. 9128, aft. 6 p. m.

MONUMENTS AND MAUSOLEUMS.

CEMETERY MARKERS. MONUMENTS AT savings. Sears-Roebuck State-st., Basement

DEATH NOTICES

In Memoriam.

BROADBENT—Caroline Broadbent. In fond memory of our dear mother who passed away one year ago today.
MOLLIE, HERMAN AND HARRY.

CHALSTROM—Margaret Chalstrom. In loving memory of our beloved daughter, who left us 18 years ago. MOTHER AND DAD.

LANGE—Connie Lange, my beloved husband, who passed away one year ago today, Dec. 5, 1941.

He bade no one a last farewell,
He said good-by to none.
His loving heart had ceased to beat
Before I knew it he was gone.
He did not fail to do his best,
His heart was true and tender.
He worked hard for the one he left
And ever will be remembered.
EMMA.

REITTICCO—Frank Reitticco, 1939.
Sleep on, dear Frank, and take your rest.
They miss you most who loved you best.
MOTHER, SISTERS, AND BROTHERS.

AGRESTO—Elizabeth Agresto, nee Martschinski, wife of the late Rocco, loving mother of Louis, Mike, Margaret Piacentini, Catherine Fiore, and Mary Pennella, sister of Hannah Wendt, Kate Winkler, John Schunsburg, and Emma Crowley. Funeral Monday, 1 p. m., from late residence, 2209 W. Erie street, to Hoyne Avenue Ev. church, Hoyne avenue and Iowa street. Interment Waldheim. Armitage 7800.

ANDERSON—Alice Anderson, beloved wife of Charles, mother of Edith Costas, Violet Newell, Edna Ridkiey, William, and Earl, sister of Edith Holmberg. Resting at chapel, 10834 Michigan avenue. Funeral Saturday, 2 p. m. Burial Evergreen. Pullman 3535.

ANDERSON—Nellie Anderson, 1718 W. 94th street, beloved sister of Mrs. Adolph Johnson, dear aunt of Mrs. Lee Burke, Mrs. Marie Sammons, and Gladys Johnson. Services Saturday, Dec. 5, at 8 p. m. at funeral home, corner 79th and Aberdeen. Interment Rice Lake, Wis.

BARRINGER—Joseph X. Barringer, Dec. 2, 1942, suddenly, beloved husband of Jessie, fond father of Bruce, Lolita, Joseph Jr. and Amelia Barringer. Funeral Saturday at 1:30 p. m., at funeral home, 4708-10 N. Western-av. Burial Irving Park cemetery.

BELAIR—Lorena E. Belair, late of 3833 Maypole avenue, beloved daughter of the late Ernest and Mathilda, nee Menard; dear sister of Mathilda L. and the late Mrs. Blanche Houliaras. Funeral from chapel, 4138 Madison street, Monday at 9 a. m., to Notre Dame church. Burial Mount Carmel.

BENSON—Blanche E. Benson, Dec. 3, wife of the late James A. Funeral at chapel, 7838 Cottage Grove avenue, Saturday, Dec. 5, at 2 p. m. Interment Forest Home.

BRADY—William E. Brady, brother of Mrs. Helen V. Rooney. Resting at funeral home, 5321 Madison street. Funeral Monday, Dec. 7, 9:15 a. m., to St. Mary's church. Interment Mount Carmel. Aus. 8020.

CADY—Bert Cady of 1917 Humboldt boulevard, beloved husband of Clara, nee Holle; fond father of Arthur, dear grandfather of Berton, dear brother of Frank and Cina, at chapel, 3905-07 Lincoln avenue, where services will be held Monday at 1:30 p. m. under auspices of Constellation lodge, No. 892, A. F. & A. M. Interment Acacia Park. Member of Chicago Camp, U. S. W. V.

CHARLES—Gladys Charles, nee Kahle, wife of the late Robert B. Charles, mother of Robert K., daughter of Mr. and Mrs. O. C. Kahle, sister of Mrs. Lloyd E. [Hazel] Williams and Mrs. Arthur B. [Ruth] Carlson Jr. Resting at funeral home, 203 S. Marion street, Oak Park, until noon Saturday. Services Saturday, Dec. 5, at 1:30 p. m. at Grace Lutheran church, Bonnie Brae and Division street, River Forest. Interment Forest Home.

CHARLES—Robert B. Charles, husband of the late Gladys Kahle Charles, father of Robert K., son of Mr. and Mrs. W. R. Charles, brother of Mildred Marshall, Glenn, Helen, Carne, and Donald. Resting at funeral home, 203 S. Marion street, Oak Park, until noon, Saturday. Services Saturday, Dec. 5, 1:30 p. m., at Grace Lutheran church, Bonnie Brae and Division street, River Forest. Interment Forest Home.

CIFFONI—Gerardo Ciffoni, beloved husband of Theresa, fond father of Dominic, Anthony, Daniel, Fiore, Nick, Salvatore, Thomas, and Carmella. Funeral Dec. 7 at 10 a. m. from chapel, 1158 W. Grand avenue, to Sancta Maria Addolorata church. Burial Mount Carmel. Monroe 0898.

COHEN—Louis Cohen, suddenly, at Fort Pierce, Fla., beloved son of the late Bessie S. Cohen, loving brother of Rhoda Marcus, Mabel Bernstein, Stanley of Los Angeles, and the late Hiram and Ida Brizdle. Services Monday, 11 a. m. at chapel, 5206 Broadway. Interment Waldheim. Family at 5550 Kenmore avenue.

CORDELL—Arthur N. Cordell, in Aurora, Dec. 2, aged 60, husband of Catherine, father of Joseph N., Pvt. Arthur E., Aviation Cadet John F., and Aviation Cadet Robert J. Funeral strictly private. Interment Holy Sepulchre, Saturday afternoon.

DAVY—Bertha C. Davy of 2251 Ridge avenue, Evanston, sister of Mrs. Charlotte A. Geddes and Mrs. Ben Dickinson of Ben Lomond, Cal. Services Saturday, 2 p. m. at chapel, 1460 Sherman avenue, Evanston.

DE MUTH—Emma De Muth, nee Neis, Dec. 4, beloved wife of the late Nicholas, fond mother of Rose Marx, Joseph, William, and the Rev. Raymond H. De Muth, sister of John Neis. Funeral Monday, 10 a. m., from chapel, 2114 Irving Park road, to St. Benedict's church. Interment St. Boniface cemetery. Please omit flowers.

DEATH NOTICES

DIETRICH—Amelia Dietrich, late of 5120 Sheridan road, fond mother of Mrs. Theodore L. Hins and Mrs. M. Langstadt. Services at 2 p. m. Friday at chapel, 5525 N. Clark street. Interment Le Mars, Iowa.

DIETRICH—John Dietrich of 1047 S. Mayfield avenue, beloved husband of the late Mary, fond father of John. Member of Circle lodge, No. 938, A. F. & A. M. Funeral notice later.

EGAN—Edward Egan, husband of the late Annie McMahon Egan, father of Edward S. Jr., Mrs. Bernice Leahy, Mrs. Mary McGuire, and Joseph Egan, brother of Mrs. Birdie Geary. Native of County Clare, Ireland. Funeral Monday, Dec. 7 at 9 a. m. from residence, 7707 South Park avenue, to St. Dorothy's church; mass 9:30 a. m. Interment St. Mary's. Member of Chicago Policemen's Benevolent association and Calumet council, K. of C.

FITZPATRICK—Anne Norton Fitzpatrick, nee Lynch, late of 7554 Essex avenue, beloved wife of the late Dennis J., fond mother of Edward P. Norton, Mrs. John Sullivan, Mrs. Arthur Donovan, Sister Mary Denisia, R. S. M., sister of Mrs. B. J. Sheehy and Edward Lynch. At funeral home, 5438 S. Halsted street. Funeral notice later. Boulevard 0662.

FLADUNG—Melchior Fladung, 723 W. Englewood avenue, Dec. 3, 1942, beloved husband of Sophie Fladung, father of Hans G. and Leonora Fladung. At chapel, 63d and Harvard, where services will be held Monday, Dec. 7, at 3 p. m. under the auspices of University lodge, No. 1077, A. F. & A. M. Interment Mount Hope.

FOX—Louis T. Fox, 6922 Cornell avenue, Dec. 4, 1942, beloved husband of Ann S. Fox, nee Soffe; father of Mrs. Zola Zickfeld and Harold J. Fox, sister of Mrs. George Soffe. At chapel, 63d and Harvard, where services will be held Monday, Dec 7, at 2 p. m. Interment Fairmount.

FRANZEN—Emma A. Franzen, 7437 Lafayette avenue, fond mother of Clarence, dear grandmother of Lorraine. Service Saturday, Dec. 5, at 3 p. m. at funeral home, corner 79th and Aberdeen. Burial Oak Hill.

FRIEDMAN—Harry Ike Friedman of Kankakee, beloved husband of Georgia, dear father of Harriet, Parnell, and Ellington, devoted son of Ida and the late David, fond brother of Louis, Dr. J., and Mae Lewis. Services Monday, 2 p. m., at chapel, 6935 Stony Island avenue.

FUTTERMAN—Max Futterman, late residence 6326 N. Rockwell street, beloved husband of Anna, fond father of Rose, Shirley Cole, Lillian Torshen, Elaine Crafton, Joseph, Henry, and Irving, brother of Lena Goldstein; 2 grandchildren. Funeral Monday, 10 a. m., at chapel, 3021 Lawrence avenue. Interment Jewish Waldheim.

GOODSPEED—John Goodspeed, Dec. 3, beloved husband of Sarah. Funeral Saturday, 2 p. m. at chapel, 7705 Cottage Grove. Burial Sleepy Hollow.

GORDON—Dr. Otto Gordon, husband of Elfriede Gordon, father of the Rev. Ernest Gordon and Marianne Gordon, both of London, Eng., uncle of Edith and Hedwig Sissle and Ralph G. Schur. Resting at chapel, 5203 Lake Park avenue, until Saturday noon. Services 1 p. m., Saturday, at Oak Woods cemetery chapel, 67th street and Greenwood avenue.

GORMAN—Charles V. Gorman, late of 7841 Emerald avenue, beloved husband of Christine, nee Girarost; fond father of Lorraine, brother of Harry Gorman. Funeral from chapel, 7949 S. Halsted street, Monday, 11 a. m. to St. Leo's church. Interment Holy Sepulchre cemetery.

GRISWOLD—Maude Griswold, nee Brashears, Dec. 4, wife of the late Arthur D., mother of Knight, sister of Edgar, James, and John Brashears, and the late Susie Bushnell. Services Saturday, 3 p. m., at funeral home, 5200 N. Western avenue, corner of Foster. Interment Ridgewood.

GROTE—Etta Austin Grote, nee Booth, Dec. 4, 1942, beloved wife of Charles, dear mother of Harold and Howard, sister of Earl and Walter Booth, grandmother of Audrey Jean, Patricia Ann, and Donna Mae. Services Monday, 2 p. m., at funeral chapel, 4338-40 Fullerton avenue. Interment Oakridge.

GUNNER—George L. Gunner, Dec. 3, 1942, dearly beloved husband of Elizabeth Becker Gunner, fond father of James, Mrs. Della Rix, Mrs. Margaret Ball, Charles, and Bertha. Funeral Monday, 9:30 a. m., from residence, 2222 W. 13th street, to St. Charles Borromeo church. Interment Mount Olivet. Lafayette 0980.

GUSLER—Carl Gusler, Dec. 3, 1942, of 213 N. Taylor avenue, Oak Park, husband of Rachael Fairfield Gusler, father of Louis and Philip, son of S. A. and Katie Gusler, brother of Gilbert, George, Nelson, Edgar Gusler, Mrs. Anna Young, and Mrs. Grace Rice and the late Paul and Pansy. Resting at funeral home, 318 N. Central avenue, Austin. Funeral Saturday, 3 p. m. Interment Forest Home cemetery.

HAERLE—Julius Haerle, retired police officer of 31st district, beloved husband of the late Sophia, nee Meyer; dear father of Mrs. Lillian Rieger, William, Fred, Herbert, Charles, Albert, and the late Henry and Emma Salaman. Services Monday, 2 p. m., at funeral home, 2500 N. Cicero avenue. Interment Montrose. Member of the P. B. A., Veteran of the Haymarket Riot, and the Old Settlers of Chicago. Berk. 8070.

HANSON—Christina Hanson, wife of Carl Hanson, mother of Edward W. Duffy and Marie A. Duffy Rinella. Funeral from home for funerals, Erie and Wabash avenue, Monday morning, Dec. 7, 1942, at 9:30 o'clock to St. Mary of the Lake church. Interment St. Joseph's.

HARRIS—Fred S. Harris Jr., beloved son of Fred and Ethel McDonald Harris, dear brother of Donald and Paul. Resting at chapel, 3800 S. Michigan avenue. Mass 10 a. m. Monday at St. Edmund's church. Burial at Burr Oak.

HATHORN—Mary L. Hathorn, Dec. 3, aunt of Mrs. Marion Wilson, Mrs. Louise Dreis, Emma Hathorn, and Clarence Child. Funeral at chapel, 7838 Cottage Grove avenue, Sunday, Dec. 6, at 1:45 p. m.

HOFRICHTER—Josephine Hofrichter, nee Slama, 2723 S. Central Park avenue, beloved wife of Dr. Joseph Hofrichter, fond mother of Ottilie Kutulis, and Lieut. Joseph F. Hofrichter, U. S. N. R., sister of John T. Slama, mother-in-law of George Kutulis, grandma of Camille. Funeral Monday, Dec. 7, 8:30 a. m., from chapel, 3440 W. 26th street, to Blessed Agnes church, 27th and Central Park avenue. Interment St. Adalbert's. Information, Lawn. 2263.

HOLDSWORTH—Robert Alan Holdsworth, Dec. 3, beloved son of Fred J. and Archarge Peacock Holdsworth, brother of Norman J., and Fred J. Holdsworth Jr. Resting at funeral home, 5708 W. Madison street, where services will be held Saturday, Dec. 5, at 3:30 p. m. Interment Rosehill.

HOULAHAN—Margaret Houlahan, late of 4527 N. Racine avenue, beloved wife of the late John E., sister of Dr. M. A. Griffin, Cornelius, and the late Thomas, Charles, Mary, Elizabeth, and James. Funeral Saturday, 9:30 a. m., from chapel, 929 Belmont avenue, to St. Mary of the Lake church. Interment Calvary.

HUFFORD—Ada Marie Hufford, beloved wife of Russell, fond daughter of Anna Ehlers, sister of Laura Merritt, Elsie Keil, Pearl Taylor, John, and George Ehlers. Resting at funeral home, 3918 Irving Park road. Services Monday, Dec 7 at 2 p. m. Interment Ridgewood cemetery. Member of Theodosia chapter, No. 182, O. E. S. and Irving Park Women's club.

HYMAN—Morris Hyman, Dec. 3, beloved husband of Elsie [nee Pauling], fond father of La Verne and Harold Hyman, seaman second class, U. S. N., brother of Max and Fred Hyman. Resting at parlors, 6451-53 S. Ashland. Services Saturday, 2 p. m. Interment Beverly. Prospect 0220.

JOHNSON—Elaine McKee Johnson, Dec. 3, 1942, of 9544 Ridgeway avenue, Evanston, Ill., wife of Dr. Leland R. Johnson, mother of Marilyn Johnson, daughter of Mr. and Mrs. S. J. McKee, Stuart, Ia.; sister of Mrs. Hazel Moots, Des Moines, Ia., and Edwin McKee, Ames, Ia. Services 2 p. m. Saturday at First Presbyterian church chapel, Evanston. Interment at Memorial Park cemetery.

JORDAN—Catherine Jordan, nee O'Connell, late of 1100 S. Lyman avenue, beloved wife of the late George, fond mother of Irving G. and Raymond L. Jordan. Resting at funeral home, 17 Madison street, Oak Park. Funeral notice later.

KAHLE—See Gladys Charles notice.

KALES—William Robert Kales of Detroit, son of the late Mr. and Mrs. Francis H. Kales of Chicago, Dec. 3, survived by his widow, one son, and three daughters, and by his sister, Mrs. John Dorr Bradley of Lake Forest and a brother, Francis Henry Kales.

KASSANITS—Celia Kassanits, dear sister of Anna Halvax, aunt of Mitzie Halvax and Anton Kassanits, associated with Elmer Wedeles. Funeral Monday, Dec. 7, at 9 a. m. from chapel, 7032 Wentworth avenue, to St. Margaret's church. Interment St. Mary's.

KIMBALL—Ernest Morton Kimball, Dec. 2, 1942, of 720 Park avenue, South Bend, Ind., beloved husband of Jessie, nee Wilson; loving father of Mrs. Elizabeth Nedvad, Mrs. Marian Wheelock, and Mrs. Caroline Watson. Resting at chapel, 2701 N. Clark street. Services at Graceland cemetery chapel, 10:30 a. m. on Saturday.

KNOERLE—Ruth L. Knoerle, Dec. 3, of 8234 Langley avenue, beloved wife of Bernard, fond mother of Jean, daughter of Mrs. Mabel Dartt. Funeral from chapel, 7838 Cottage Grove avenue, Monday, Dec. 7, at 9 a. m., to St. Clotilde's church, 84th and Calumet. Interment local cemetery.

KRON—Wallace Kron, late of 6909 W. 29th place, Berwyn, beloved husband of Alette, fond father of Karen. Funeral from Esterdahl chapel, Moline, Ill., Monday, Dec. 7, at 2:30 p. m.

DEATH NOTICES

LA VANGO—Theresa La Vango of 3501 W. Huron street, beloved wife of the late Paul, loving mother of Rocco, Mrs. Marie Rich, James, Anthony, Mrs. Rose Sowatka, and Mrs. Catherine Arkus, five grandchildren. Funeral Monday, 9 a. m., from chapel, 3425 W. Chicago avenue, to Our Lady of the Angels' church. Interment Mount Carmel. Nev. 7200.

LEWERENZ—Louise C. Lewerenz, beloved daughter of the late Frederick and Mary, fond sister of William and the late Fred Walter; dear aunt of Lillian Lewerenz. Funeral Saturday, 2 p. m., at St. Peter's church, corner of Oakley and Cortez. Interment Forest Home. Resting at residence, 1626 N. Richmond street. Remains will lie in state at church from noon Saturday until hour of services.

LOCACIATO—Providenza Locaciato, wife of Matteo, daughter of Catarina and the late Giovanni Terrano, mother of Rose Labarbara, Katherine, and Anthony, sister of Angelina Salamone, Jennie Aiello, Mary Nunziato, and Angelo. Funeral Monday, 10 a. m., from chapel, 3722 W. Chicago avenue, to Our Lady of Angels' church. Interment St. Joseph's. Capitol 5040.

MAAGER—Edwin H. F. Maager, Dec. 3, beloved husband of Emilie [nee Heth], fond father of Edwin, dear brother of Walter, Cora Schultheis, and Elmer, grandfather of Edwina, Marwin, and Arlene. Member of Oriental lodge, No. 33, A. F. & A. M. Funeral Monday, Dec. 7, at 1:30 p. m., at chapel, 2838 Lincoln avenue. Interment Forest Home cemetery. Detroit, Mich., papers please copy.

MAHONEY—John William Mahoney, late of 3640 Lake Shore drive, loved husband of the late Catherine, nee Clifford; beloved brother of Catherine, Patrick, and Thomas Mahoney. Funeral from funeral home, 5228 Sheridan road, Saturday, 9:30 a. m., to Our Lady of Mount Carmel church. Interment Calvary cemetery. Please omit flowers. Longbeach 0680.

MATTER—Dr. O. E. Matter of Maywood, beloved husband of Jennie, nee Linsday; fond brother of Arthur G. of St. Petersburg, Fla., Robert E. of Freeport, Ill., and Mabel M. Burd of Benton, Ia. Funeral Saturday, 2 p. m. at funeral home, Lake street at 2d avenue, Maywood. Interment Oakridge.

McGRATH—Mary Jarvis McGrath [nee Fox] of 1311 Chicago avenue, Evanston, Ill., Dec. 4, 1942, beloved wife of Thomas E. McGrath, mother of Mrs. Genevieve M. Williams, grandmother of Dorothy, sister of Mrs. Alice Dyer. At chapel, 5501 N. Ashland avenue, Chicago, where services will be held Monday, Dec. 7, at 11 a. m. Interment Oak Woods, Joliet, Ill. Joliet papers please copy.

MEISNER—Hortense Meisner, nee Guggenheim, of Galena, Ill., Dec. 3, beloved wife of Sam Meisner, daughter of the late Joseph and Fannie Guggenheim. Interment at Galena, Ill., Dec. 7, at 10 a. m. St. Louis, Mo., and Peoria, Ill., papers please copy.

MITCHELL—Alvina Mitchell, nee Gurks, beloved wife of William, fond mother of Anna Golgert, Viola, Margaret Lesson, William E., and Alice Scudiero. Resting at funeral home, 4041 W. North avenue, until 8:30 a. m. Sunday, Dec. 6. Interment Montello, Wis.

MITCHELL—Florence McFatrich Mitchell entered into rest in Baltimore, Md., Dec. 2, 1942, wife of Stanley Mitchell, mother of Vesta C. Carr and Samuel A. Culbertson II., sister of Vesta M. Scudder. Resting at residence of son, Samuel A. Culbertson II., 1350 N. State street. Services at St. Chrysostom's church, Saturday, Dec. 5, at 2 p. m. Interment Graceland.

NORTON—See Fitzpatrick notice.

O'NEILL—William Jennings O'Neill, beloved husband of Ruth Reddy O'Neill, devoted father of Nancy O'Neill Carroll, brother of Hugh O'Neill of Cleveland, O. Resting at home for funerals, Wabash at Erie street. Funeral Mass at Old St. Mary's church, 9th and Wabash, Monday, Dec. 7, at 11 a. m. Burial private. Kindly omit flowers.

PERKINS—Rex E. Perkins of 5133 Fulton street, beloved husband of Mary, nee McDonald, fond father of Mrs. Marjorie Goggin, Mrs. Ethel Riley, and Herbert Perkins. Funeral Monday, Dec. 7, at 9:45 a. m. from funeral home, 5350 W. North avenue, to St. Thomas Aquinas church. Interment Mount Carmel. Member of local No. 180, Painters' union. Merrimac 9899.

QUIMETTE—Mary Quimette, Dec. 4, 1942, beloved wife of the late Octave Quimette, mother of Frank, Herbert Quimette, and Margaret Peglow. Funeral from residence, 5705 S. Francisco avenue, Monday, Dec. 7, at 9 a. m., to St. Clare of Montefalco church. Interment St. Mary's.

RANDLE—Mrs. Charles Henderson Randle [Ellen Hanson], Dec. 3, mother of Peachey Randle Forrester and the late Hanson and Guy Randle. Funeral Saturday, 2 p. m., at the late residence, 4339 Drexel boulevard. Interment Oak Woods. Resting in mortuary parlor, 4227 Cottage Grove avenue, until 9:30 a. m. Saturday.

RICH—See Theresa La Vango notice.

RUEHL—Joseph Ruehl of 2352 Cullom avenue, Dec. 4, 1942, husband of the late Barbara, nee Meudt; beloved father of Patrolman Sebastian, Chicago Police force, Louis, Fred, Mrs. Elizabeth Riley, Mrs. Anna Schmidt, loving grandfather of six grandchildren. Services Monday, Dec. 7, 9 a. m., from 2114 Irving Park road, to St. Benedict's chapel. Interment St. Joseph's cemetery.

SCHROEDER—Henry [Butch] Schroeder, Dec. 2, beloved husband of Louise, devoted father of Albert C. Funeral at residence, 7841 Clyde avenue, Saturday at 2 p. m. Interment Cedar Park.

SCHULZKE—Carl L. Schulzke, beloved husband of Bertha, fond father of Erma Thomssen, Elmer, and Bernice Schmit, grandfather of Henry and Robert Thomssen, Dianne Schulzke and James Schmit. Resting at funeral home, 6208-10 N. Western avenue. Services Monday, Dec. 7, at 2 p. m. Interment Rosehill. Member of Germania lodge, No. 182, A. F. & A. M.

SEBASTIAN—John C. Sebastian Sr., Dec. 3, 1942, beloved husband of Regina, nee Maurer; fond father of William J. Theis, Mrs. Ruth Wolfe, Harry, Roy, and Corp. John C. Jr., brother of Harry R. Masonic services Monday, 2 p. m., at chapel, 2743 Lincoln avenue. Interment Mount Emblem. Past master of Acme lodge, No. 1081, A. F. & A. M., and member of Lake View chapter, No. 257, R. A. M.

SHULMAN—Eva Shulman, beloved daughter of Harry and Bessie, fond sister of Abe and Pvt. Alex, sister-in-law of Ida, aunt of Leona. Funeral Monday, 10 a. m., at chapel, 3125 W. Roosevelt road. Interment Jewish Oakridge.

STOCK—Eva Marie Stock, nee Scholer, Dec. 3, 1942, of 543 Oakdale avenue, beloved wife of Frank W. Services at chapel, 2701 N. Clark street, Monday, at 1:30 p. m. Interment Rosehill.

TETLOW—Nellie Tetlow, Dec. 3, 1942, of Evanston, Ill., mother of Mrs. L. Larson, George Tetlow, Dr. E. P. and Leonard F. Monahan. Services 3 p. m. Saturday at chapel, 1567 Maple avenue, Evanston. Interment Memorial Park.

TOWNSEND—See Charles Vinci notice.

TRAUT—Agnes Mousel Traut, beloved wife of the late Albert F., mother of the Rev. Paul A. Traut and Sister Mary Agnes Pauline, B. V. M., sister of J. T. Mousel, Mrs. Mary Ernst, Joseph, Nicholas, and Cornelius Mousel, and Mrs. Rose Moses. Remains at residence, 9327 S. Throop street, until Sunday, 8 a. m. Burial Monday at Dubuque, Ia. Boulevard 0662.

TURYNA—Marie Turyna of 615 N. Drake avenue, loving mother of Marie Stulgin, Frank, Victoria Seiwert, Rudolph, Joseph, and Fred. Funeral Monday, 10 a. m., at chapel, 6507 W. Cermak road. Interment Bohemian National cemetery. Berwyn 2310.

VINCI—Charles Vinci, beloved husband of Anna, nee Townsend, fond father of Buddy and Charles Jr., brother of Sam and Joseph Vinci. Funeral Monday, 9 a. m., at chapel, 2600 Wentworth. Interment Mount Carmel. Member of St. Joseph's society, Bridgeport Lions club, 11th Ward Democratic organization, and president of Normal Athletic club. Prospect 0600.

WALSH—Margaret Walsh, nee Lawless, beloved wife of the late Patrick, fond mother of Mazie McEvoy, John, James P., and Francis. Funeral Monday, Dec. 7, at 9:30 a. m., from late residence, 4938 W. Monroe street, to Resurrection church. Interment Mount Carmel. Kindly omit flowers.

WEIHE—Henry W. Weihe, Dec. 3, husband of the late Sadie M., nee Hofmann; fond father of Edward H., grandfather of Nancy Ward Weihe, brother of Edward G. and Hattie Wedemeier. Funeral Monday, 2 p. m., at chapel, 3175 N. Clark street. Interment Graceland. Information call Lakeview 0534.

WHITE—Elmer S. White, late residence 6658 Northwest highway, beloved husband of Elsie, nee Rudolph; fond father of Mrs. Doris McClellan, brother of Edward. Services Saturday, Dec. 5, at 3 p. m. at funeral home, 6754 Northwest highway, to Acacia Park cemetery.

WHITE—Helen B. White of 2433 Balsam road, Highland Park, Ill., Dec. 3, 1942, sister of William Bohner, aunt of Mrs. Iola W. Hugle and Mrs. Doris W. Zacher. Funeral private.

WITEK—Anthony Witek, beloved husband of Harriet, fond father of Stanley, Joseph, Frank, Henry, Marylyn, Anna, Josephine, and Helen. Resting at late residence, 872 N. Paulina. Funeral Monday, 10 a. m., to Holy Innocents' church. Burial St. Adalbert's.

WRIGHT—Jessie P. Wright, Dec. 4, of 919 E. 42d place, beloved wife of Myron J. Wright, fond mother of Edward P. Bailey. Services at chapel, 4227 Cottage Grove avenue, Monday at 3 p. m. Interment private.

ZINGLER—Paolo Marjorie Zingler, Dec. 4, of 6740 N. Jean avenue, beloved daughter of Isabella Zingler, sister of Vereen. Services Monday, 2 p. m., at Graceland cemetery chapel. Resting at chapel, 3415 N. Clark street, until Monday noon. Kindly omit flowers.

TOP OUTPUT JOB GOES TO WILSON AFTER BATTLE

WPB Bests Military in Compromise.

[Chicago Tribune Press Service.]

Washington, D. C., Dec. 4.—The dispute between the War Production board and the armed services over control of the nation's production of war goods has been settled "with full agreement by all concerned."

Charles E. Wilson.

This was announced today in a joint statement by Donald M. Nelson, WPB chairman; Secretary of War Henry L. Stimson and Secretary of Navy Frank Knox.

The agreement gives Charles E. Wilson, WPB vice chairman, general supervision of production scheduling of all war goods and assigns him particular direction over the output of aircraft, radio, and detection equipment, and naval escort vessels.

Nelson in Controversy.

Wilson's duties as WPB production vice chairman have been the subject of controversy between Nelson and officials of the armed services for several weeks.

Nelson who, as WPB chairman, has authority to take complete control over war production, delegated most of these powers to the armed services last March.

Under this arrangement, Nelson, it is said, has been dissatisfied with recent production results in some lines, particularly aircraft which has fallen behind the goals set early this year.

In an effort to coördinate more effectively the war output, Nelson recently sought to place Wilson, former president of the General Electric company, who joined WPB in September, in full charge of war production and to give him specific authority over production scheduling which had been delegated to the armed services.

Opposed by Armed Forces.

This move was opposed by officials of the armed forces, and conferences have been held almost daily between Nelson and army and navy officials to iron out the dispute. The arrangement today was interpreted as a compromise.

Altho Wilson is given general supervision over all production and particular direction over several lines, he will issue his directions thru the supply services of the army, navy, and maritime commission.

Officials refused to make a detailed statement of just how far Wilson's powers will go. Nelson, however, in a separate statement, said:

"Mr. Wilson will exercise general supervision of the scheduling of the programs between the various services to see that they do not conflict, and that they are of such a nature that they may be performed in accordance with the requirements of the joint chiefs of staff and of the total war program.

Acts Thru Services.

"While Mr. Wilson has authority to inquire into any feature of the war production program and to consult on production matters with officials of the services or any producer, he will issue his directions thru the supply services of the army, the navy, and the maritime commission."

The joint statement said questions in controversy had concerned methods, not purposes or principles.

"To win the war quickly, effectively, and with the lowest expenditure of life, is everybody's goal," the statement said. "From time to time reëxamination of the plans and methods for achieving that result is necessary. That has been done. The new arrangements give assurance that the immense production task for 1943 will be carried thru to a successful conclusion."

Announces Names of Aids.

Nelson announced that on aircraft output Wilson will head a special board, whose other members are Lieut. Gen. William Knudsen of the army, Maj. Gen. Oliver P. Echols of the army air forces, Rear Adm. R. A. Davison of the navy, and T. P. Wright of the WPB aircraft division.

On other production matters Wilson will have the advice and assistance of the joint production executive committee. Besides Wilson, the committee members are Lieut. Gen. Brehon B. Somervell, Vice Adm. S. M. Robinson, Maj. Gen. Echols, Rear Adm. Howard L. Vickery of the maritime commission, and Ferdinand Eberstadt, WPB vice chairman on program determination.

'SHOULD STICK TO GUNS'

Washington, D. C., Dec. 4 (AP).—A growing sentiment in favor of forcing the army to "stick to its guns" and leave war production to civilians today was reported by Chairman James E. Murray [D., Mont.] of the senate small business committee.

Testimony, he said, showed there was "no sound and relationship between superiors and subordinates in the procurement organization of the services of supply" in the war department.

"When orders are given," Murray asserted, "no questions must be asked—even if such orders are not based upon adequate knowledge of production facilities."

Arthur G. Silverman, committee attorney, asserted Washington ordnance officials were overloading big manufacturers with orders while ignoring potential capacity of smaller plants in the New York area which could supply many items "more quickly."

Questionnaire Problem Dogs Little Plants

Even the comparatively small manufacturer is being saddled by government agencies with the burden of filling out reports and questionnaires of doubtful value to the war effort, officials of several firms said yesterday.

In addition to the expense involved in preparing the reports, these companies said they have been obliged to assign workers on a full or part time basis to attend to these tasks, while more critical jobs remained unfilled.

Donald Blake of Charles G. Blake & Co., monument manufacturer, said his company has retained accountants to interpret and fill out government forms.

Keeps One Clerk Busy.

The Safety Electric company employs only 16, but a spokesman said the work of providing Washington bureaus with information keeps one clerk busy most of the time.

Sterling Morton of the Morton Salt company said he believed the practice of conceiving of more reports and questionnaires was being "overdone." Mrs. Rosemary Kiefer, executive secretary of the National Association of Retail Grocers, said virtually all members have lodged complaints against the increasing volume of reports.

James L. Donnelly, executive vice president of the Illinois Manufacturers association, disclosed that an appeal has been made to Illinois representatives in congress to support a senate approved bill to limit the number of questionnaires sent to manufacturers and business men.

SPREAD WAR ORDERS

The Smaller War Plants corporation's program for spreading war work among small manufacturers "is in operation and is very definitely working," Carl E. Bolte, assistant to Lou E. Holland, SWPC chairman, said at a luncheon of the Chicago Association of Commerce war problems school at the Hotel La Salle.

As the flow of contracts spreads, the plan will "maintain the backbone of the Main streets of America by keeping the small plants busy and keeping the workers in their own home," Bolte said.

Explaining how the SWPC plan works, Bolte said that Holland men working with SWPC and the various government procurement agencies are shown the procurement plans in their early stages. They seek products little plants can make, and the information is studied by an engineering staff.

Then SWPC advises the procurement agencies which companies would be best suited to the specific jobs. In choosing the list, SWPC specifies "distress" plants which are faced with shutdowns unless they get war orders.

CHICAGO AREA PLANT TO MAKE NEW PROPELLER

Rapidly growing importance of Chicago as an aircraft production center was emphasized again yesterday by Leverett S. Lyon, chief executive officer of the Chicago Association of Commerce, who disclosed a Chicago area plant is scheduled for early production of a new type of airplane propeller. The plant has been taken over by the Wickwire Spencer Steel company.

JUDGE HOLLY RULES PRICE LISTING ON ALL GRADES MANDATORY

Federal Judge William H. Holly ruled yesterday that price ceiling regulations require companies selling more than one grade of any product to establish and keep for examination a statement of the ceiling prices on each grade.

The decision was given in the suit of the OPA against Wilson & Co., Chicago meat packer, which alleged that Wilson & Co. had established price ceilings only on its best grade of butter and eggs.

Judge Holly said in his opinion that if the defendant's interpretation of the price act were to be accepted, the purpose of congress to stabilize the cost of living would be defeated to a large extent.

Judge Holly ruled against Wilson's contention that notice must be served on the defendant when the government proceeds to obtain an injunction in such cases. He also denied a motion by the defendant for the dissolution of the temporary injunction obtained by the OPA a week ago.

Judge Holly continued the restraining order to Dec. 11, when an OPA motion for a preliminary injunction will be heard.

AT AUCTION

MACHINERY & EQUIPMENT OF TANNERY

OF THE BRISTOL PLANT

TAN-ART COMPANY, INC.

1121 Beaver St., Bristol, Pa.

10 MILES SOUTH OF TRENTON

TO BE SOLD IN SEPARATE LOTS

TUESDAY, DECEMBER 15, 1942, AT 10 A. M.

ON THE PREMISES

The sale comprises Sheridan Presses, Hagen, Simplex and Turner Ironing, Measuring, Buffing, Setting Out, Stamping, Checking, Wet Wheel, Fleshing, Shanking and Staking Machines, Tanning Mills, Wringer, Proctor & Schwartz Toggle Dryer, Traveling Conveyor, Sprayer and Dryer Escalator, Spray Booths, American Tool Splitting Machine, Woburn 62" Scudding & Unhairing Machine, Circular Dryer, Wood and Steel Tanks, Paddles and Drums, Trucks and Platforms, Yale Jack Lift Truck, Yale Hydraulic Lift Truck, Box, Bag and Flat Trucks, Fairbanks Floor Scales 4000 lbs., Howe, Toledo and Chatilon Scales, Strength Testing Machine, Hanging Stick Trucks, Side Leather Stationary Wet Skin and Oiling Off Horses, Stripping and Finishing Tables, 10 Worthington, Canton, Hughes Pumps, Metal Tanks, Steam Winch, 1-Ton Electric Hoist, Copper Jacketed Steam Kettles, Shafting, Hangers, Pulleys and Belting, Tracking, Ties, Trucks, etc. 4980 feet Rack with Tenter Hooks, Air Compressors and Tanks, Sturtevant Blowers, 48 Allis Chalmers, G. E., Westinghouse, Wagner, Crocker & Wheeler Motors, 1 to 40 HP., Switches, Starters, National Elec. Static Condensers, etc. Steel Plates, Pipe, Blower Pipe, Copper Tubing, Tanning Machine Parts, Pipe Fittings, Hose, Bubbler Fountains, Office Furniture and Office Equipment, Time Recording Clock, etc.

Exhibition: Monday, December 14, 1942, from 9 A. M. to 4 P. M.

Catalog Mailed Upon Request

By Order of Tan-Art Company, Inc.

SAMUEL T. FREEMAN & CO., *Auctioneers*

1808-10 CHESTNUT STREET, PHILADELPHIA

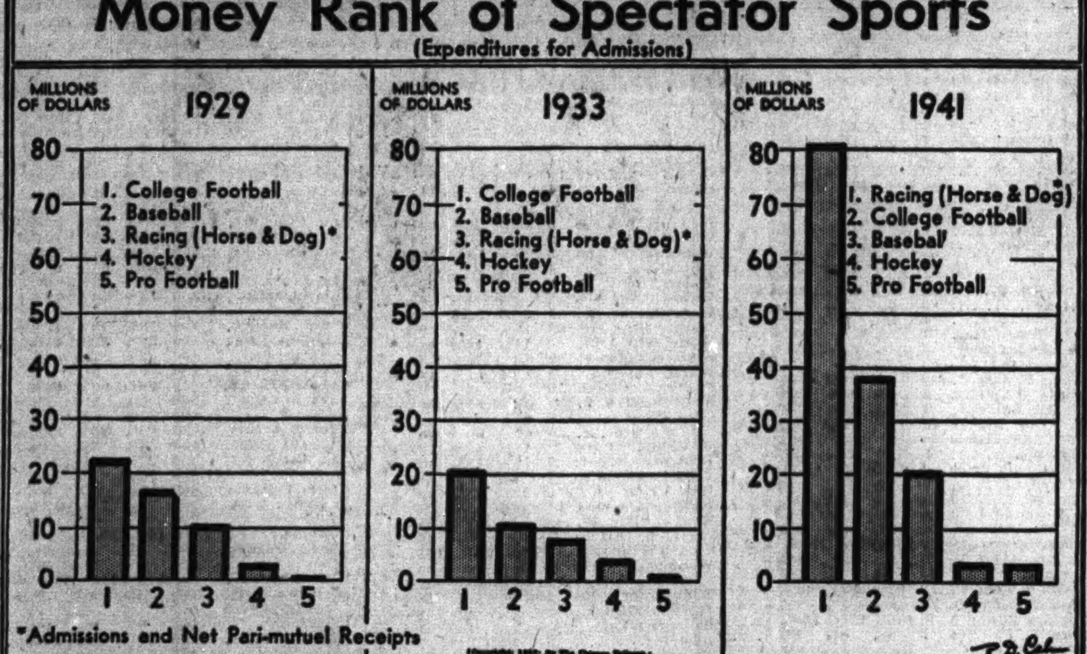

'Watch Your Trains,' Roads Advise Public

Travelers planning to take a train out of Chicago tomorrow or any time thereafter will be wise if they check with the railroad the exact departure time before making a dash to the station for a last minute arrival. The same advice holds for those meeting trains. The reason? Numerous changes in departure times go into effect tomorrow.

Because of war conditions many railroads are lengthening train schedules. This means departures from Chicago stations will be from five minutes to an hour or so earlier for many trains—particularly on the eastern railroads.

Many western roads already have adjusted schedules of their more important thru trains, but they also will place in effect minor changes to round out the major revision made several weeks ago.

Century, Broadway Slowed.

For example, the 20th Century Limited of the New York Central will leave the La Salle street station at 3:30 p. m. instead of 4 p. m. when it becomes a 17 hour instead of a 16 hour train to New York on Sunday. The Pennsylvania's Broadway Limited—also a de luxe 16 hour New York train—will leave at 3:30 p. m.—an hour earlier than at present.

Most other thru trains to the east will leave earlier. In some instances the departure time will be only a few minutes different, as in the case of the Erie Limited, which will leave for New York at 5:15 p. m. instead of 5:35 p. m.

Some departures will be set far back, as in the case of the Pennsylvania's all-coach Trail Blazer to New York, which will leave at 3:30 p. m. instead of 1:30 p. m. On the other hand, the New York Central Pacemaker, another fast all-coach train to New York, will leave at 2 p. m. instead of 2:15 p. m.

Trains to Washington also will be affected.

Extra Fares Reduced.

There will be minor changes for other than thru trains, such as the Pennsylvania service to Cincinnati, Columbus, Dayton, Indianapolis, and Louisville.

One piece of good news for the New York travelers is a reduction in the extra fare on the 20th Century and the Broadway from $5 to $3.

"The railroads have done their best to advise the public of the changes in schedules," said Hugh Siddall, chairman of the Western Passenger association. "Nevertheless, we are afraid that many people have become so accustomed to catch a train on the old time that they will arrive at the station too late."

TIGHTEN CURBS ON TYPEWRITER SALE TO PUBLIC

Washington, D. C., Dec. 4 (AP).—Civilian purchases of standard typewriters were virtually stopped today in an OPA order reserving more typewriters for the armed services and lend-lease.

Typewriters are rationed, but the new order is designed to freeze the stock of modern machines in the hands of dealers or manufacturers. Obsolete models and stripped portables are exempt.

The status of typewriters will not be completely clarified until a new rationing order is issued soon, but meanwhile no new rationing certificates will be issued authorizing civilian purchases, and existing certificates must be used by Jan. 1. Dealers also were instructed not to rent nonportable typewriters except types manufactured before 1935.

TRADE AT STANDSTILL ON PRODUCE MARKET 1ST TIME IN 22 YEARS

Trading on the Chicago Mercantile exchange, one of the nation's leading centers for dairy and other produce futures, was at a standstill yesterday. For the first time since January, 1920, when the exchange had been in operation only about a month, not a single trade was posted.

Futures transactions have dwindled increasingly in recent weeks since dairy and poultry products, vegetables, and other agricultural commodities were brought under federal price control. Traders continued to bid ceiling prices for butter, December eggs and January potatoes, but no trades were made.

The stagnation was attributed to price ceilings and the shortage of butter. Traders said that since most futures on the exchange are at maximum levels, holders have no reason to liquidate.

War Spending Aids Cities to Reduce Debts

Washington, D. C., Dec. 4 (AP).—America's vast war program which sent the federal debt skyrocketing past the 100 billion dollar mark has helped hundreds of cities to reduce their indebtedness.

The census bureau reported today that the total debt of the 410 cities with a population of over 25,000 dropped 2 per cent during the last fiscal year. The total indebtedness amounted to 8 billion 322 million dollars, a decline of 185 millions from the 1941 fiscal year.

Federal War Funds Aid.

This drop in municipal indebtedness, which reversed an upward trend which had been steadily mounting for a decade, was attributed by the bureau largely to the flood of federal war funds and other conditions growing out of the vast war program.

"Priority regulations, shortages of labor and materials, rising costs and —probably more significant—the desire of public officials and citizens to contribute to the war program, led to extensive curtailment of outlays for municipal construction," the bureau said.

The bureau said, however, that the influx of war workers to centers of war activity was resulting in growing need for expansion of municipal facilities to serve the increased population.

Ranges from 1 to 4 Per Cent.

The municipal debt reduction, the bureau said, ranged from about 1 per cent for cities with a population of more than 1 million to more than 4 per cent for cities having populations from 25,000 to 100,000.

The bureau said it was "worth noting" that "in sharp contrast with the upward swing of the prewar period, the debt of New York City declined 19 million dollars in the 1942 fiscal year."

In fact, the bureau said, the general trend of indebtedness of individual cities has been downward in recent years, but this trend has been offset by the "substantial debt expansion" of the major debt incurring municipalities.

War Food Plan Hit as Wickard Asks Support

Secretary of Agriculture Claude R. Wickard told middle west farmers yesterday that in achieving 1943 war food production goals freedom must be valued more highly than profits. He addressed a regional conference of department of agriculture representatives, state directors of agriculture, and farm organization officials from 10 states, being held in the Morrison hotel to present details of the food program for next year.

Meanwhile, the National Coöperative Milk Producers' federation ended its annual meeting in the Morrison hotel by adopting resolutions condemning government policies on agriculture.

Wickard charged those at the conference with the responsibility to see that farmers in this region understand and meet production goals, and asserted discouragement and difficulties are to be expected. He said farmers need the same unity, faith, and determination as the armed forces.

Sudden Change Told.

The United States suddenly has become a nation of "too little, rather than too much," he said, but the nation must get along with the farm labor supply at hand and make full utilization of it.

One milk producers' resolution charged lack of a "clear cut and dependable" government program to assure production of necessary dairy foodstuffs.

"Industry has its iniquitous cost-plus guarantees; labor has laws, and the administration guaranteeing high wages and short hours," the resolution continued. "Agriculture has not asked such special unwarranted privileges during wartime; rather it asks only a guarantee against sudden price declines manipulated by government purchase programs. Agriculture needs substantially higher prices as a cure for 'too little too late.'"

Subsidies, Freezing Opposed.

Government subsidies were opposed with the assertion they would "bring recurrence of malignant characterization of the farmer as a greedy, disloyal obstructionist."

Referring to the man power shortage, another resolution called for "immediate cessation of government bungling and division of authority." "Freezing" of farmers and hired hands on farms was opposed as an action that "would reduce farmers to a state of feudal peonage."

The department of agriculture war food program calls for: shifting workers from nonessential to more essential commodities to use labor more efficiently, holding essential key workers on farms; shifting underemployed farmers to more productive farms, recruiting operators and workers as replacements, transporting labor to undermanned areas; training new workers, and wage adjustments.

Coal Transportation Tax Will Be Paid by Consumer

Washington, D. C., Dec. 4 (AP).—The transportation tax of 4 cents a ton imposed by the 1942 revenue act will be passed on to consumers of all grades of coal and other solid fuels under a ruling today by the OPA. The tax went into effect Dec. 1.

WARD OFFICIAL TO ATTEND WLB LABOR PARLEY

Seek to Settle Row Over Contract.

With two phases of a labor contract dispute still undisposed of, Montgomery Ward & Co. will go before the War Labor board in Washington Monday at the request of the board. A spokesman for the mail order house said yesterday that it will send a representative to the meeting, at which officials of the CIO union involved in the dispute also will be present.

At issue Monday will be the company's recent refusal to sign the contract unless the agreement contains a statement that the company is signing under the duress of President Roosevelt's command. The President recently ordered Montgomery Ward to include a "maintenance of union membership" clause in the contract and sign it "without further delay."

Contract Not Signed.

Later the company's representatives met with the union in Chicago and announced it was ready to sign the contract, provided the duress statement was inserted. The contract was not signed, and the union complained to the WLB that the company's stand nullified the intent of the WLB order.

On Thursday the WLB requested that the company's president, Sewell Avery, or some other representative, go to Washington Monday prepared to sign the contract. WLB did not indicate whether it would insist on the company eliminating the duress statement. Company officials declined to say whether Ward would be prepared to resist further if the WLB takes such an attitude.

If no agreement were reached at the Monday meeting, which will be informal, the usual procedure of WLB would be to call a public hearing.

Yields on Roosevelt Order.

Ward, resisting the maintenance of membership clause as a form of closed shop, defied the WLB thru the entire proceedings, and yielded only after President Roosevelt stepped into the dispute and issued his order "as commander in chief in time of war."

Attending Monday's meeting will be at least two international representatives of the union, Samuel Wolchok of New York and Leonard Levy of Chicago, according to Francis Heisler, the union's attorney. Heisler said last night he also might attend. The union involved at Ward's is the CIO United Mail Order, Warehouse and Retail Employés local 20. Wolchok is international president of the parent union, the United Retail, Wholesale and Department Store Employés of America [CIO]. Levy is the international vice president and Chicago regional director.

Charges "Spirit" Violated.

In addition to the dispute over the duress statement, the other point remaining unsettled is Heisler's complaint, filed with WLB, that Ward "clandestinely violated" the spirit of the WLB order by posting bulletins in its mail order plant advising employés of their right to resign from the union and telling them how to submit their resignations.

Heisler said the notices were malicious and misleading, and that they attempted to influence and coerce members to resign. Regulations provide that members may resign within 15 days after issuance of a WLB order. The bulletins were posted by Ward on the last day of the 15 day period.

Special Wrigley Stock Offering Quickly Sold

A special offering of 2,000 shares of William Wrigley Jr. company stock was made in New York yesterday, and was completed in 42 minutes. Twenty firms handled 28 purchases at a price of 56. Other special offerings were 5,000 shares of Yale & Towne Manufacturing company at 20¾, quickly oversubscribed, and 15,000 shares of H. L. Green company common, at 32.

New Metal Source

[TRIBUNE Photo.]

Louis Ware, president of the International Minerals and Chemical corporation, is shown holding the first bar of magnesium produced in the company's Texas plant for the government.

Plant in Texas Is Turning Out Magnesium

Magnesium—lightest of the commercially usable metals—is now in production at a Texas plant of the International Minerals and Chemical corporation, Louis Ware, president, disclosed yesterday.

The first bar of the metal made at the plant was sent to Chicago for the purpose of stimulating interest of employés at the headquarters office and to exhibit to various interested persons.

Produced in New Mexico.

Magnesium chloride—an essential raw material for magnesium—is produced at the properties of International Minerals in New Mexico. The company has a large potash mine at its New Mexico holdings from which it gets potash used in making farm fertilizers and other products. Magnesium chloride is recovered in large amounts from the potash process.

The magnesium chloride is processed in large amounts at the huge Texas plant which was financed by the Defense Plants corporation.

Used Entirely for War.

The nation's entire production of magnesium is being used for war purposes, particularly for airplanes, where its lightness reduces weight. Magnesium is about a third lighter than aluminum.

Thru the entry of International Minerals into the production of magnesium Chicago is expected to have an important part after the war in the exploitation of the metal.

MAIN CREDITORS AGREE ON PLAN FOR MIDLAND

Utility Liquidation Up to Court.

Principal creditor groups in the long Midland United-Midland Utilities dispute agreed yesterday upon terms for settlement of millions of dollars in claims and for dissolution of the two holding companies under federal bankruptcy provisions.

Max Swiren, attorney for the Midland United trustee, said the plan is being submitted to trustees of both companies, to the Securities and Exchange commission, which has sat in on conferences, and to Daniel O. Hastings, special master of the United States District court for Delaware.

The master, said Swiren, has invited all interested groups to a conference next Friday in Wilmington, Del., to discuss procedure for expediting hearings on the plan. It must be approved by the court before being put in effect.

The companies, once part of the vast utilities empire built by the late Samuel Insull, petitioned for reorganization in bankruptcy in 1932.

Only Two Groups to Share.

The plan provides that only two principal security creditors—Utilities debenture holders and United preferred shareholders—would share in the distribution of assets. There would be nothing left for United common shareholders, or for holders of either preferred or common stocks of Utilities.

Holders of the 6 million dollars face value of Utilities debentures would receive the following: 43¾ per cent, or 912,141 shares, of the company's holdings of Northern Indiana Public Service company stock; 40 per cent, or 24,955 shares, of Chicago, South Shore and South Bend railway common, and 40 per cent of Utilities remaining cash.

For each $1,000 Utilities debenture, holders thus would receive 152 shares of Northern Indiana common, 4.16 shares of South Shore, and about $6.66 in cash, the latter being based on an estimate that $100,000 would remain after payment of fees.

Remaining assets would be transferred to the Midland liquidating trust.

Provision Made for United.

Holders of United preferred stock would divide the company's holdings

[Continued on page 27, column 5.]

"A Checking account is a Saving account"

So many of our checking customers tell us that they save money by having a checking account with the Industrial National. They keep a closer "count" of the money they get and what they do with it. Result: a worth while saving.

We welcome small accounts .... big accounts .... and accounts in between

Industrial NATIONAL BANK OF CHICAGO

Eighty One (81) West Monroe

FRAnklin 5700

MEMBER FEDERAL DEPOSIT INSURANCE CORPORATION

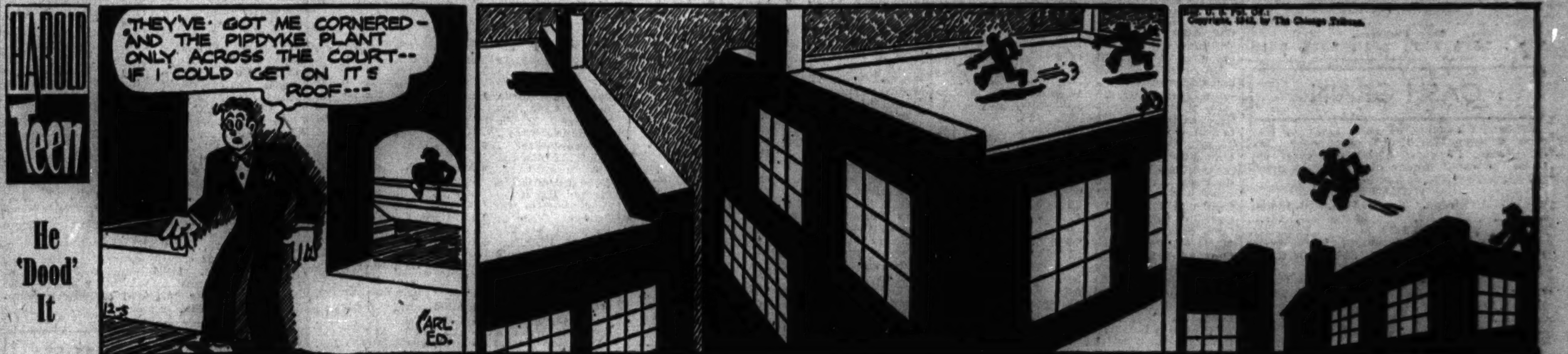

STOCKS DECLINE TO MODERATELY LOWER GROUND

Warner Bros. Gains New Peak Price for Year.

New York, Dec. 4 (AP).—Timid bidding helped scattered stocks in today's market but many leaders lacked support and shifted to moderately lower territory.

Small plus signs predominated at the start, with dealings slow. A downward drift got under way by midday and declines ranged from fractions to a point. There were a few comebacks near the close altho losers were in the majority.

Dividends and earnings estimates aided individual stocks but were ignored by others. Neither war nor peace issues reflected any particular revival of confidence in a sudden allied victory. Speculative and investment contingents inclined to proceed cautiously pending outcome of Tunisian battles.

Warner Brothers edged up ⅜ to 6⅞, a new year's peak, on a satisfactory annual earnings compilation.

Universal Pictures preferred dropped a point despite a $2 dividend on this stock which brought 1942 disbursements to $8 a share against $6 paid last year.

CHICAGO LIST UNEVEN.

Prices were again irregular on the Chicago Stock exchange yesterday. Turnover was 20,000 shares. Volume leaders included Standard Brands, Chicago corporation, Midland United preferred, Asbestos Manufacturing, and Republic Steel. In the final half hour of trading General Motors was down ¼ and Swift up ⅛ from the New York close.

WHAT STOCKS DID

[Friday, Dec. 4, 1942.

NEW YORK STOCKS.

TRIBUNE AVERAGES.

	25 indust.	25 rails.	50 stks.
High	139.87	20.35	80.11
Low	138.92	20.06	79.49
Close	139.41	20.12	79.76
Net change	—0.10	—0.10	—0.10

ASSOCIATED PRESS AVERAGES.

	30 indust.	15 rails.	15 util.	60 stks.
Net change	.....	.....	—0.1	.....
Friday	57.9	17.8	26.3	40.0
Previous day	57.9	17.8	26.4	40.0
Week ago	57.5	17.8	26.7	39.9
Month ago	57.8	19.5	27.0	40.6
Year ago	57.1	15.5	28.9	39.5
1942 high	58.5	19.7	27.5	40.8
1942 low	46.0	14.4	21.1	32.9
1941 high	63.9	19.0	35.5	45.0
1941 low	51.7	13.4	24.5	35.4

60 Stock Range Since 1927:

	1938-'40.	1932-'37.	1927-'29.
High	54.7	75.3	157.7
Low	33.7	16.9	61.8

TRADING FIGURES.

	Dec. 4.	Dec. 3.
Advances	232	341
Declines	308	219
Unchanged	226	240
Total issues	766	800
New 1942 highs	25	26
New 1942 lows	1	2

DOW-JONES AVERAGES.

	30 indust.	20 rails.	15 util.	65 stks.
Opening	115.13	27.02	13.77	38.34
11 a. m.	115.11	27.08	13.74	38.35
Noon	114.80	26.93	13.76	38.24
1 p. m.	114.64	26.91	13.75	38.19
2 p. m.	114.85	26.90	13.75	38.23
High	115.42	27.11	13.85	38.45
Low	114.41	26.76	13.68	38.07
Close	115.02	26.82	13.75	38.25
Net change	—0.17	—0.17	—0.06	—0.10

Transactions.

[In stocks used in Dow-Jones averages.]

Industrials	51,300
Railroads	22,370
Utilities	22,500
Total	96,170

LONDON AVERAGES.

[London Financial Times.]

	Close.	Net chg.
Industrials	116.2	+0.02
Railroads	64.0	....

GRAIN IN OTHER MARKETS

	Open.	High.	Low.	Close.	Prev. close.
December Wheat.					
K C.	1.23½	1.23⅞	1.23½	1.23⅝	1.23⅜
Mpls.	1.20½	1.20⅝	1.20¼	1.20⅝	1.20½
Wpg.	.90	.90	.90	.90	.90
May Wheat.					
K C.	1.25⅜	1.25½	1.25¼	1.25¼	1.25⅝
Mpls.	1.24¼	1.24¼	1.23⅞	1.23⅞	1.24¼
Wpg.	.93⅞	.94	.93½	.93⅞	.93⅞
July Wheat.					
K C.	.....	.....	.....	1.25⅝	1.26⅛
Mpls.	1.25⅝	1.25⅝	1.25¼	1.25⅛	1.25⅝
December Corn.					
K C.	.....	.....	.....	.83⅜	.83½
Mpls.	.80	.80⅝	.80	.80⅝	.80
May Corn.					
K C.	.86⅝	.87⅝	.86⅝	.87⅛	.87¼
Mpls.	.83¼	.83⅝	.83¼	.83⅝	.83½
December Oats.					
Mpls.	.46⅝	.47⅛	.46⅝	.47⅛	.46⅝
Wpg.	.45	.45	.45	.45	.45
May Oats.					
Mpls.	.48½	.48½	.48¼	.48¼	.48⅝
Wpg.	.47⅞	.47⅞	.47⅞	.47⅞	.47⅞
December Rye.					
Mpls.	.65	.65¼	.64⅝	.65¼	.64
Wpg.	.....	.....	.....	.63	.62⅞
May Oats.					
Mpls.	.69⅝	.69⅝	.69¼	.69⅜	.69⅝
Wpg.	.64⅞	.65¼	.64⅞	.64⅝	.64⅞
December Feed Barley.					
Wpg.	.60	.60	.60	.60	.60
December Flaxseed.					
Mpls.	.....	.....	.....	2.46	2.44½
May Flaxseed.					
Mpls.	2.51½	2.53½	2.51½	2.52⅜	2.51½

CASH GRAIN

Estimated receipts of cash grain at Chicago Friday: Wheat, 15 cars; corn, 146 cars; oats, 17 cars; barley, 44 cars; soy beans, 10 cars. Range of cash grain prices per bushel in leading markets:

WHEAT.

No.	Chicago.	Kansas City.	St. Louis.
3 red	....	1.27½	....
2 hd.	1.32½	1.26 @28	....
	Duluth.	**Winnipeg.**	**Minneapolis.**
1 d.n.	1.22⅝@24⅝	90⅝	1.20⅝@24⅝

CORN.

	Chicago.	Peoria.	St. Louis.
1 yel.	80 @90⅝	....	91½
2 yel.	88¼@89¼	88½@90	89½@91
3 yel.	85⅝@89½	86½@87	89
4 yel.	83 @90	85	....
5 yel.	79⅝@87⅝	....	....
3 wh.	1.08½	....	1.08¼@08⅝
S grd.	65 @78½	....	....

OATS.

	Chicago.	Kansas City.	Minneapolis.
3 wh.	52	52¼@54	46¼@49
4 wh.	51	....	....
1 red.	52⅜	53⅜@56	....

RYE AND FLAX.

	Rye.	Flax.
Minneapolis	67¼@71¼	2.42⅜@47
Duluth	63¼@67¼	2.40 @47

BARLEY.

	Malting.	Feed.
Chicago	85@1.04	55@[illegible]
Milwaukee	86@95	....
Minneapolis	60@99	54@[illegible]

FIELD SEEDS.

Field seeds, buyers' prices at Chicago per 100 lbs, quoted as follows: Timothy, $4.75@5.00; alsike, $17.00@21.50; red clover, $18.00@22.50; sweet clover, $7.00@9.00; red top, $7.00@7.50; alfalfa, northern, $27.50@35.00.

HAY MARKET.

Timothy, No. 1, or clover alfalfa, mixed, $19.50@20.50 per ton; No. 2, $17.50@19.50; rye straw, $14.50; oats, wheat, or barley straw, $12.50; alfalfa, fancy, $22.00@28.00.

NEW YORK STOCK TRANSACTIONS

Friday, Dec. 4, 1942.

Shares sold today	530,033	Total sales 1942 to date	108,636,695
Year ago	976,880	Total sales 1941 to date	139,361,808

Stock, div.—	Sales. 100s.	High.	Low.	Close.	Net chge.
A					
Acme Stl 3	1	41¼	41¼	41¼—	1⅛
Adams Exp .45e	6	7⅞	7⅞	7⅞	....
Adams-Millis1.25e	1	24	24	24 —	⅝
Addressog 1	3	16⅝	16	16⅝+	½
Air Reduction 1a	21	37⅝	37½	37⅝	....
Alaska Juneau	1	3¼	3¼	3¼+	⅛
Alleghany Corp	3	5/16	9/32	9/32	....
Do p xw	3	5	4⅞	4⅞—	⅛
Do p $30 ww	4	5	4⅞	4⅞	....
Do pr p	1	12⅞	12⅞	12⅞	....
*AlleghenyLStl 2e	15	18⅝	17⅞	18 +	⅛
Allen Indus .75e	1	6⅛	6⅛	6⅛—	⅛
Al Chem & Dye 6	6	135½	135	135 —	¼
Allied Strs .60	14	6¼	6	6 —	⅛
D					
du Pont deN 4.25e	9	130⅞	130⅝	130½—	¼
Duq Lt 1st p 5	.40	116⅝	116½	116½+	¼
E					
Eastern Air L	3	31¼	30⅝	30⅝—	¼
Eastern Roll Mill	1	3⅝	3⅝	3⅝	....
Eastman Kodak 5	8	146	144⅞	145½+	½
Eaton Mfg 3	1	32⅝	32⅝	32⅝	....
El&Mus Ind .06e	1	1⅛	1⅛	1⅛	....
ElAuto-Lite 2.25e	5	29	28½	28½—	½
N					
Nat Cash Reg 1a	4	18⅝	18½	18½—	¼
Nat Cylin G .80	4	8⅝	8½	8½—	¼
Nat Da Prod .80	18	14⅝	14¼	14⅝	....
Nat Distillers 2	9	24⅛	23⅝	23⅝—	½
Nat E & S 2.125e	2	17½	17¼	17¼+	⅛
Nat Gypsum .23e	7	5⅝	5½	5½—	⅛
Do p 4.50	1	67	67	67 —	⅛
Nat Lead .50	20	13⅛	12⅞	12⅞—	⅛
Do p B 6	.30	138	138	138	....
Nat M&S Cas 1	1	14⅛	14⅛	14⅛—	⅛
U					
US Tobacco 1.32e	11	19⅞	19½	19⅞	....
UnitStockyds .15e	2	1⅛	1⅛	1⅛	....
United Stores A	10	15/16	13/16	15/16+	⅛
Do p 6k	6	57½	55⅝	57 +	2
Univ Leaf Tob 4a	.30	59	59	59 —	¼
UnivPict 1st p 8k	.50	152	152	152 —	1
V					
VanNorMTl 1.30e	2	9¼	9¼	9¼—	¼
Vanadi Corp .25e	2	15⅞	15⅝	15⅝—	⅝
Vick Chem 2a	1	35½	35½	35½+	½
VicChemWk 1.10e	3	23	23	23 +	¼
Va-Caro Chem	6	2¼	2⅛	2⅛	....
Do 6% p 5k	8	38½	37½	38 +	1
VirginianR p 1.50	1	29¼	29⅛	29⅛	....
Vulcan Detin 7e	.10	80⅛	80⅛	80⅛+	¼
VulteeAirc p 1.25	4	21¼	21⅛	21¼—	¼
W					
Wab RR p 4.50e	6	24½	23⅜	24¼+	½

NEW YORK CURB

Friday, Dec. 4, 1942.

Shares sold today	111,135	Total sales 1942 to date	18,154,221
Year ago	202,970	Total sales 1941 to date	28,109,683

	Sales.	High	Low.	Close.	Net chge.
Aero Sup B	100	5¼	5¼	5¼+	⅛
Ainsworth	500	6⅝	6¼	6⅝+	⅝
Air Assoc	300	4⅛	3⅝	3⅝—	⅝
Allied Prod	200	24¼	24	24	....
Do A	100	24	23⅝	23⅝—	⅛
Alum Co Am	50	103	103	103	....
Do p	100	109¾	109⅛	109¾+	⅛
Alum Ltd p	50	104	104	104	....
Am Book	50	20½	20½	20½—	¾
Am Capital	100	⅝	⅝	⅝	....
Do p	100	11⅛	11⅛	11⅛	....
Am C P&L A	200	15¼	15	15 —	1¼
Am Cyan B	400	35⅝	35⅝	35⅝+	¼
Am Fork&Hoe	100	12¼	12¼	12¼—	⅛
Phillips Pkg	200	4⅛	4⅛	4⅛	....
Phoenix Sec	1,100	7⅝	7½	7⅝	....
Do p	200	43	43	43	....
Pierce Govern	100	8	8	8	....
Pioneer Gold	5,500	1⅛	15/16	15/16—	3/16
Pitney-Bowes	100	6⅛	6⅛	6⅛+	⅛
Pitt & Lake E	20	46¼	46	46	....
Pitts Pl Gl	100	82	80	82 +	1⅛
Pleas V Wine	100	2⅝	2⅝	2⅝	....
Potrero Sugar	200	4	4	4	....
Premier Gld	1,500	9/16	½	9/16+	1/16
P S P&L 5 p	25	103⅝	103⅝	103⅝—	⅝
Do $6 p	125	45½	45½	45½—	⅝
RKO opt war	800	3/16	5/32	5/32—	1/32
Rwy & Lt Sec	25	7⅞	7⅞	7⅞—	½
Niag Hud Pow	300	[illegible]	[illegible]	[illegible]	[illegible]
Do 1 p	325	49½	48⅝	49 +	1
Do 2 p	30	32	32	32	....
Nia Sh Md B	300	2⅛	2⅛	2⅛	....
Do A p	100	87	87	87 +	½
Niles-Bem-P	900	8⅛	8⅝	8⅛+	⅝
Nip'sing Mns	100	⅝	⅝	⅝	....
Nor Am Lt&P	1,500	5/32	⅛	⅛	....
Do p	25	61¼	61¼	61¼—	⅝
Nor Am Ut Sec	100	⅝	⅝	⅝+	9/32
Nor Pipe L	200	10½	10½	10½—	½
Nor Sta Pw A	100	4⅛	4⅛	4⅛—	⅛
Ogden Corp	500	2⅛	2⅝	3⅝—	⅛
Ohio Pow p	20	105⅝	105½	105⅝+	⅝
Okla NG cv p	60	110	110	110	....
Overseas Sec	100	2⅝	2⅝	2⅝—	⅛
Pac P&L 7% p	10	76½	76½	76½+	½
Pantepec O V	500	4⅛	4	4 —	⅛
Pkrsbrg R&R	200	8	8	8	....
Pennroad	1,000	3⅝	3½	3⅝+	⅛
Pa-Cent Airl	100	9⅝	9⅝	9⅝—	⅝
Pa P&L $7 p	140	78	77	78 +	2
Pa Salt	25	153	153	153 —	1¼
Pepperell	50	96	95	96 +	1

	Sales.	High.	Low.	Close.	Net chge.
2 TwCRT 5½s'52 A		85¼	85¼	85¼+	⅛
1 UnitL&Ry 5½s'52		97½	97½	97½+	¼
4 UtahP-L 6s2022A		95⅝	95⅝	95⅝+	⅛
11 Waldorf-Ast 5s'54		4⅛	4⅛	4⅛	....
3 WestNeUn 6s'44st		68	68	68 +	1
1 YorkRys 5s'37		74½	74½	74½—	⅛
6 do 5s '47 st		75	74½	75	....

FOREIGN BONDS.

	High.	Low.	Close.	Net chge.
2 LimaPeru 6½s'58	11¼	11¼	11¼	....
2 MedellinCol 7s'51	15⅛	15⅛	15⅛	....
1 Rio deJan 6½s'59	16¼	16¼	16¼	....
42 Russian 6½s1919	3	2⅝	3 +	⅛
16 do 5½s 1921	2⅝	2⅝	2⅝	....

§Matured bonds. Negotiability impaired pending investigation.

Stock, div.—	Sales. 100s.	High.	Low.	Close.	Net chge.
Std Oil N J 1a	.30	[illegible]	[illegible]	[illegible]	[illegible]
Stewart-Wrn .50e	2	7¼	7¼	7¼	....
Studebaker Corp	1	5⅛	5⅛	5⅛+	⅛
SundstrMTl 2.60e	2	15¼	15	15 —	⅝
Swift&Co 1.20a	1.50	21⅛	21⅝	21⅛+	⅛
Swift Int 2a	.50	27	27	27 +	¼
‡Texas Co 2	.08	39½	39½	39½	....
Union Carbide 3	1	76	76	76 —	¾
‡Unit Air Lines	.30	17⅝	17⅝	17⅝	....
‡U S Steel 4	3.05	47⅝	46⅛	46⅛	....
Do p 7	.50	110⅛	110⅛	110⅛—	1⅝
Utah Radio	1	2	2	2 +	⅛
Walgreen 1.60	.50	20	20	20	....
‡Wayne Pump 2	.10	17⅝	17⅝	17⅝	....
‡Westgh El&M 4e	.15	77⅝	77⅝	77⅝	....
Wieboldt Str .50e	1	4⅝	4⅝	4⅝+	⅛
Will Oil-O-Mat	.50	1⅛	1⅛	1⅛	....
Wis Bankshrs .25e	4	5¼	5¼	5¼+	⅛
Woodall Indust	1	2⅝	2⅝	2⅝—	⅛
‡Wrigley W Jr 3	.60	56⅝	56⅝	56⅝	....
Zenith Rad 1e	2	17	17	17 +	⅝

*Ex dividend. ‡Odd lots. a—Also extras. e—Declared or paid so far this year. g—Paid last year. k—Accumulated dividend paid or declared this year.

*Ex dividend. xr—Ex rights. a—Also extra or extras. d—Cash or stock. e—Declared or paid so far this year. f—Payable in stock. g—Paid last year. h—Payable in Canadian funds. k—Accumulated dividend paid or declared this year.

Sales to 11 a. m. 124,780; to 12, noon 227,310; to 1 p. m., 328,750; to 2 p. m., 389,360; total sales, 530,033 shares.

PHILADELPHIA, Pa., Dec. 4 [Special].—Odd lot purchases by customers on Dec. 3 were 73,598 shares; sales, 82,509, including 250 shares sold short.

CHICAGO STOCKS

Friday, Dec. 4, 1942.

Shares sold today	20,000
Year ago	47,000
Total sales 1942 to date	4,386,000
Total sales 1941 to date	5,707,000

stock, div.—	Sales. 100s.	High.	Low.	Close	Net chge.
Advce Alum .25e	1	2½	2½	2½	....
Allied Prod 1a	1	24¼	24¼	24¼+	2⅝
‡Allis-Ch Mfg 1	.40	24⅝	24½	24⅝	....
‡AmRadStS .30e	1.61	5⅛	5⅝	5⅛	....
Am Tel&Tel 9	1	128⅝	128⅝	128⅝—	1⅛
*‡Anacond 2.50e	1.15	25⅞	25½	25⅞	....
Armour&Co	1.50	3	3	3	....
Asbestos Mfg	4	⅛	⅛	⅛—	⅛
‡Atch T&SF 6e	.75	44⅛	44⅝	44⅛	....
Aviatn Crp .25e	2.50	3	3	3	....
Belden Mfg 1.45e	.50	12⅝	12⅝	12⅝+	⅛
Belmont Rad .60	1	5	5	5 —	¼
Bendix Av 3.75e	1.50	34⅛	33⅝	34⅛+	1⅝
Berghoff Br .60e	1.50	4⅛	4⅛	4⅛—	⅛

INVESTING COMPANIES

[Nominal quotations.]

The following quotations are supplied by the National Association of Securities Dealers, which receives them from the sponsors of the different companies. The quotations represent prices of the shares based on yesterday's closing prices of the underlying securities. They are unlisted quotations.

	Bid.	Ask.
Affiliated Fund, Inc.	2.02	2.21
American Business Shares, Inc.	2.45	2.65
Boston Fund, Inc.	12.75	13.71
Century Shares Trust	24.06	25.87
Chemical Fund	8.62	9.33
Diversified Trustee D	4.40	5.00
Dividend Shares, Inc.	.97	1.07
Fidelity Fund, Inc.	13.83	14.87
Fundamental Investors, Inc.	15.76	17.27
General Investors Trust	3.91	4.21
Incorporated Investors	13.84	14.88
Manhattan Bond Fund	6.80	7.48
Massachusetts Invest 2d Fund	7.95	8.55
Massachusetts Investors Trust	16.48	17.72
New England Fund	9.85	10.62
Selected American Shares	7.36	8.03
Union Bond Fund B	15.97	17.45
Do C	5.51	6.03

BOARD OF TRADE SALES.

[On Dec. 3, 1942, in thousands of bushels.]

	Dec.	May.	July.	*Total.
Wheat	1,411	5,728	444	7,585
Corn	1,238	3,382	888	5,658
Oats	232	1,380	188	1,800
Rye	657	4,051	880	5,588
Soy beans	10	6	....	16
Grand total				20,647

*Includes 2,000 bu September wheat and 150,000 bu corn.

Open Grain Trades.

	Dec.	May.	July.	*Total.
Wheat	1,919	20,928	3,747	26,667
Corn	6,422	33,072	6,126	45,766
Oats	1,243	11,800	1,262	14,305
Rye	1,024	25,313	4,938	31,275
Soy beans	87	119	3	209
Grand total				118,222

*Includes 73,000 bu September wheat and 146,000 bu corn.

BOARD OF TRADE GRAIN FUTURES

[Prices Dec. 4, 1942, in dollars per bushel.]

	Open.	High.	Low.	Close.	Prev. close.	Year ago.	Season's range High.	Season's range Low.
Wheat.								
December	1.26⅛	1.27⅜	1.26	1.27⅛	1.26⅛	1.17⅝-1.17⅞	1.31⅝	1.18⅝
May	1.30⅝-1.30⅝	1.31	1.30½	1.30⅝-1.31	1.31 -1.30⅝	1.22⅝-1.22⅞	1.33⅛	1.22⅛
July	1.31⅝	1.31⅝	1.31¼	1.31⅝-1.31½	1.31⅝-1.31⅞	1.23 -1.23⅛	1.33⅜	1.26
September	1.32⅝	1.32⅞	1.32⅝	1.32⅝	1.32⅜	....	1.33⅝	1.32⅝
Corn.								
December	.86⅝-.86⅝	.87⅛	.86⅝	.90⅝-.86⅝	.86⅝	.81⅝-.75½	.95⅛	.78⅛
May	.91 -.90⅝	.91	.90¼	.90⅝	.90⅝-.90⅝	.81¼	.99	.83⅝
July	.92 -.92¼	.92¼	.91⅝	.91⅛	.92	.83⅛	.92⅝	.85⅝
September	.92⅞	.93	[illegible]	.92⅝	.92⅞	....	.93½	.92⅛
Oats.								
December	.50⅛	.50⅞	.50¼	.50⅝	.50¼	.50¼	.53⅛	.46⅝
May	.53	.53	.52⅝	.53	.53⅛	.54½	.55⅝	.49⅝
July	.52⅞	.52⅞	.52⅝	.52⅝	.53	.52⅝	.53⅝	.50⅝
Rye.								
December	.68⅝-.68⅝	.68⅝	.67⅞	.68¼-.68⅝	.68¼	.65½	.85¼	.59⅝
May	.74½	.74½	.73⅝	.74⅛-.74	.74¼-.74⅝	.71⅝	.83⅝	.65⅝
July	.76⅝	.76⅝	.75⅝	.76½-.76	.76¼-.76⅝	.73⅝	.80	.67⅝
Soy Beans.								
December	....	.....	.....	1.58⅝	1.58⅝	1.68⅝	1.79¼	1.58⅝
May	....	.....	.....	1.66	1.66¼	1.72⅞-1.72⅝	1.75	1.65¼

RISE IN INCOME IS REPORTED BY U. S. SMELTING

Warner Brothers' Fiscal Year Earnings Climb.

Net income of the United States Smelting Refining & Mining company, Boston, rose to $4,761,647 in the 10 months ended Oct. 31 from $3,889,339 in the similar period of 1941, the company reported yesterday. Earnings were $6.42 a common share, against $4.77 a year ago.

The company estimated that consolidated earnings for 1942, after allowing for year end adjustments, will approximate $6.75 a common share, compared with $6.20 last year.

From 1942 earnings directors have set aside $500,000 as a reserve for expenses of the gold properties closed down by government order, in addition to an additional $500,000 provision for contingencies.

Warner Brothers Earns More.

Warner Brothers Pictures, Inc., New York, reported profits increased to $8,554,512, or $2.20 a share, in the fiscal year ended Aug. 31, from $5,429,303, or $1.36 a share, a year ago. The company's 1942 tax bill included $4,250,000 for federal income taxes and $4,000,000 for excess profits taxes, as against $1,598,850 and $7,150, respectively, in 1941.

Illinois Zinc company, Chicago, reported net earnings totaled $464,763 in the fiscal year ended Sept. 30, compared with $396,310 in the preceding fiscal year. Earnings per share were $4.88, against $4.16. Federal income taxes in 1942 totaled $160,000, compared with $76,000 in the preceding year.

Day's Earnings Reports.

Corporation earnings announced yesterday follow:

	1942.	1941.
October.		
Carolina Pow & L.	$275,303	$299,199
Dallas Power&Light	121,258	131,594
Dallas Rail&Term	28,281	2,035
Kansas Gas & Elec	402,240	107,757
Kansas City Pow & L	240,066	247,480
Louisiana Power&L	429,116	81,478
Mississippi Pow&L	126,076	76,313
New Orleans Pub S	191,953	84,300
Pacific Pow & Light	149,579	82,804
Pennsylvania P & L	756,105	444,965
Portland Gas & Coke	82,538	38,225
Six Months Ended Oct. 31.		
U S Plywood	339,660	508,882
Per share	1.30	1.98
Ten Months Ended Oct. 31.		
U S Smelt Refin&Min	4,761,647	3,889,339
Per share	6.42	4.77
Twelve Months Ended Oct. 31.		
Carolina Pow & L.	2,435,137	3,208,536
Dallas Power&Light	969,865	1,515,041
Dallas Rail&Term	152,033	*80,756
Kansas Gas & Elec	1,467,854	1,508,413
Kansas City P & L.	3,022,070	3,479,690
Louisiana Power&L	912,219	724,115
Mississippi Pow&L	160,314	22,428
New Orleans Pub S	1,927,185	2,095,179
Pacific Pow & Light	793,348	850,187
Pennsylvania P & L	5,184,053	7,632,296
Portland Gas & Coke	691,094	348,884
Nine Months Ended Sept. 30.		
Mission Corp	801,931	898,749
Per share	.58	.65
Pressed Steel Car	1,314,196	486,826
Per share	1.66	.60
Twelve Months Ended Sept. 30.		
El Paso N G [Del]	2,205,296	2,170,902
Per share	3.49	3.43
Fiscal Year Ended Sept. 30.		
Illinois Zinc	464,763	396,310
Per share	4.88	4.16
Fiscal Year Ended Aug. 31.		
Warner Bros Pictures	8,554,512	5,429,303
Per share	2.20	1.36

Commodities

Cotton futures yesterday closed 30 cents a bale lower to 20 cents higher. Wool tops futures gained 0.2 to 0.5 cent.

NEW YORK FUTURES.

[Yesterday's closing prices in cents per pound unless otherwise stated.]

Black Pepper.

Closed unchanged at ceiling prices. December thru October, 6.63. No sales.

Cocoa.

Closed unchanged at ceiling prices. December, 8.86. No sales.

Cottonseed Oil.

Closed unchanged. December, 14.45; January thru July, 14.35. No sales.

Wool Tops.

Closed .2 to .5 cent higher. December, $1.192; March, $1.192; May, $1.18; July, $1.17; October, $1.155. Sales, 45,000 lbs. Grease wool—Close; December, 92c. No sales.

CHICAGO FUTURES.

CHICAGO MERCANTILE EXCHANGE.

Butter.

[Cents per lb in cars of 19,200 lbs.]

Storage stands.—	Open.	High.	Low.	Close.	Prev. close.
Dec.	....	......	......	*44.55	*44.55
Jan.	....	......	......	*44.60	*44.60

Eggs.

[Cents per doz in cars of 12,000 doz.]

Refrigerator stands.—	Open.	High.	Low.	Close.	Prev. close.
Dec.	....	......	......	*37.90	*37.90
Jan.	....	......	......	*37.90	*37.90

Onions.

[Dollars and cents per 50 lb sack in cars of 25,000 lbs.]

Yellow Globe type, U. S. No. 1—	Open.	High.	Low.	Close.	Prev. close.
Jan.	....	......	......	*1.60	1.60

Potatoes.

[Dollars and cents per cwt in cars of 36,000 lbs.]

Idaho russets, U. S. No. 1 extras—	Open.	High.	Low.	Close.	Prev. close.
Jan.	....	......	......	*3.07	*3.07

*Nominal.

COTTON FUTURES.

[Cents per pound.]

New Orleans Cotton Exchange.

	Open.	High.	Low.	Close.	Prev. close.
December	19.15	19.15	19.05	19.05	19.08
January	......	......	......	*18.99	*18.95
March	18.93	18.99	18.87	18.93	18.88
May	18.80	18.86	18.75	18.79	18.76
July	18.75	18.79	18.67	18.70	18.67
October	18.70	18.73	18.63	18.64	18.62

New York Cotton Exchange.

	Open.	High.	Low.	Close.	Prev. close.
December	18.88	18.89	18.81	18.85	18.81
January	......	......	......	*18.68	18.74
March	18.75	18.79	18.67	18.70	18.69
May	18.64	18.65	18.54	18.57	18.56
July	18.56	18.59	18.47	18.48	18.46
October	18.53	18.52	18.41	18.43	18.63

*Nominal.

The average price of 15/16 inch middling cotton at the 10 designated markets yesterday, as determined by the Agricultural Marketing administration, was 19.46 cents.

CASH PRICES.

[Wholesale.]

Chicago.

	Oct. 4.	Dec. 3.
Hides, hvy packer, lb.	$ .15½	$ .15½
*Steel scrap, ton	19.3750	19.3750

*Average price Chicago and Pittsburgh.

New York.

[Price per pound.]

Antimony, Amer.	$ .1650	$ .1650
Coffee, No. 7 Rio	.09⅜	.09⅜
Sugar, refined	.0560	.0560
Wool, standard tops	1.190	1.190
Other Markets.		
Flour, std pats, bbl Mpls.	$ 6.50	$ 6.50
Lead, lb, E St L.	.0635	.0635
Zinc, lb, E St L.	.0825	.0825

COMMODITY INDEX.

The Associated Press weighted wholesale price index of 35 commodities:

Yester.	Prev. day.	Wk. ago.	Mo. ago.	Yr. ago.
*101.35	101.31	100.67	100.88	92.54

Range in recent years:

	1942.	1941.	1940.	'33-'39.
High	101.35	95.12	78.25	98.14
Low	95.54	77.03	68.89	41.44

[1926 average equals 100.]

The Dow-Jones commodity futures index closed at 85.99, unchanged.

*New 1942 high.

EXTRA DIVIDENDS DECLARED BY 2 CHICAGO FIRMS

E. J. Brach and Horder's Vote 20 Cents.

Two Chicago companies were among those who announced extra dividends yesterday. E. J. Brach & Sons, manufacturer of popular priced general line candies, declare dan extra dividend of 20 cents a share on the common stock in addition to the regular quarter dividend of 30 cents, bringing 1942 payments to $1.20, the same as in 1941.

An extra dividend of 20 cents by Horder's, Inc., brought total payments this year to $1.25, compared with $1.45 in 1941.

Extra payments were announced also by Burlington Mills corporation, Greensboro, N. C., which declared an extra dividend of 25 cents on the common stock, and by Allied Chemical and Dye corporation, New York, which announced a special disbursement of $1 on common.

Payment Is Reduced.

Directors of Lord & Taylor, New York department store, declared a quarterly dividend of $1.50 a common share, a reduction of $1 from the amount previously paid. President Walter Hoving said that, altho sales were ahead of last year, profits, after taxes, would be insufficient to maintain the customary rate.

An initial dividend of 50 cents on the common stock was announced by the West Indies Sugar corporation, New York. The company was incorporated in Delaware in August, 1932.

Directors of Hearst Consolidated Publications, Inc., San Francisco, voted to omit the dividend normally payable Dec. 15 on the class A stock. Previous payment was 1.75 per cent on the stock in March, equivalent to 45.75 cents a share. Goodyear Tire and Rubber company of Canada, Ltd., declared an extra dividend of $2.50 in addition to the regular quarterly payment of 63 cents on the common stock.

Day's Dividend Actions.

Dividends declared yesterday follow:

Stock, rate, period—	Payable.	Stock of record.
Allied Chem & Dye, $1 spec.	Dec 28	Dec 14
American Fork & Hoe, 25c.	Dec 15	Dec 5
American Hard Rubber, 25c.	Dec 21	Dec 11
Do, year end, $1	Dec 21	Dec 11
American Meter, 25c.	Dec 15	Dec 3
Briggs Mfg, 50c.	Dec 24	Dec 15
Burlington Mills, 25c extra	Dec 29	Dec 14
Casco Prod, $1	Dec 19	Dec 11
Coca-Cola Bottling, $1	Dec 18	Dec 11
Consolidated Cigar, $1.50	Dec 24	Dec 14
Consolidated Retail Stores, 35c	Dec 21	Dec 11
Coty, Inc, 10c	Dec 28	Dec 15
E J Brach & Sons, 30c, q	Dec 24	Dec 11
Do, extra, 20c	Dec 24	Dec 11
East Sug Assocs, $1.25, arr.	Dec 30	Dec 9
Electric Auto-Lite, 50c	Dec 22	Dec 14
Ford Motor Co of Can A, 25c	Dec 31	Dec 14
Do B, 25c	Dec 31	Dec 14
Glidden Co, 30c, int	Jan 2	Dec 15
Gdyear T&R Co of Can, 63c q	Dec 31	Dec 15
Do, extra, $2.50	Dec 31	Dec 15
Greyhd Cp, 5½% pfd, 13¾c, q	Dec 24	Dec 14
M. A. Hanna, 65c	Dec 12	Dec 7
Holophane Co, 45c	Dec 24	Dec 10
Horder's, Inc, 25c extra	Dec 22	Dec 12
Illinois Zinc, 25c	Dec 30	Dec 15
Insuranshares Certificates, 10c	Dec 24	Dec 14
Louisv G & E [Del] A, 37½c	Dec 23	Dec 15
Do B, 25c	Jan 27	Dec 15
Oliver United Filters B, 50c	Dec 18	Dec 8
Pacific American Fisheries, $1	Dec 23	Dec 15
Do, pfd, $1.50, q	Jan 15	Dec 31
Pac Tel & Telegraph, $1.25	Dec 31	Dec 18
Petroleum Corp of Amer, 15c	Dec 24	Dec 15
Plough, Inc, 15c	Jan 2	Dec 15
Premier Gold Mining, *1½c	Jan 15	Dec 15
Radio Corp of America, 20c	Jan 27	Dec 18
RJ Reynolds Tob, 15c yr end	Dec 26	Dec 11
Do, B, 15c year end	Dec 26	Dec 11
Lord & Taylor, $1.50	Jan 2	Dec 17
Seton Leather, 60c	Dec 22	Dec 15
So W Pennsyl Pipe Lines, $3	Dec 26	Dec 14
Sun Life Assur Co Can, $3.25	Jan 1	Dec 16
Universal Pics, 1st pfd, $2	Jan 1	Dec 23
U S Smltg, Refin & Min, $1	Jan 15	Dec 23
Universal Products, 95c	Dec 22	Dec 15
W T Grant, 35c q	Jan 2	Dec 18
Initial W Indies Sug, 50c init	Dec 21	Dec 14
Woodward Iron, 75c	Dec 24	Dec 14

q—Quarterly. *Canadian currency. int—Interim.

GRAIN FUTURES PRICES UNEVEN; RANGE NARROW

Grain futures moved narrowly on the Chicago Board of Trade yesterday and final prices were irregular and mostly within a range of less than ½ cent a bushel. December deliveries showed strength thruout, corn at one time advancing to a three month high of 87⅛ cents as the No. 1 yellow cash grain reached 90¾ cents, top price since September, 1937.

At the close, December wheat was ⅛ cent higher and other contracts were unchanged to ⅜ cent lower. Corn was unchanged to ⅛ cent lower. Oats and soy beans were ⅝ cent higher to ¼ cent lower, and rye, ¼ higher to ¼ lower.

No. 2 hard winter wheat sold in the cash market yesterday at $1.32½ a bushel, or 5½ cents above the prevailing December future price and ½ cent above the loan rate.

People and Events

A testimonial dinner, in recognition of 46 years' service in the electrical industry, was held last night in the Electric club for Oliver R. Hogue, manager of lighting sales for Commonwealth Edison company, and president of the Chicago Lighting institute. He will retire from both posts on Dec. 31.

Oliver R. Hogue.

The dinner was sponsored by the Lighting institute's board of directors. Hogue, who began his career with Commonwealth Edison in 1896 as a clerk, is past president of the Illinois State Electric association and the Chicago Athletic club.

Appointment of Sherman K. Burke as general traffic manager of the Southern Pacific railroad, with headquarters in Chicago, was announced last night by the road. He replaces W. W. Hale, who recently was appointed vice president of freight traffic, San Francisco. Other promotions include D. J. McGanney, assistant vice president; F. C. Nelson, freight traffic manager, who is succeeded by L. A. Brockwell.

NEW YORK BOND TRANSACTIONS

BOND AVERAGES

[Compiled by the Associated Press.]

	20 rails.	10 indust.	10 util.	10 fgn.
Net change	+0.3	......	......	......
Friday	64.0	103.5	97.5	52.7
Previous day	63.7	103.5	97.5	52.7
Week ago	63.3	103.6	97.5	53.3
Month ago	66.2	103.5	98.0	50.9
Year ago	62.3	105.0	101.6	45.7
1932 high	66.2	103.7	100.6	53.3
1942 low	59.4	102.6	93.6	41.5
1941 high	66.5	105.4	102.2	51.4
1941 low	58.3	102.9	98.9	38.0

TEN LOW YIELD BONDS.

Friday	112.4	1942 high	113.2
Previous day	112.4	1942 low	111.7
Week ago	112.8	1941 high	115.1
Month ago	113.0	1941 low	112.1
Year ago	114.7		

NEW YORK CITY BONDS.

Sales, thous.		High.	Low.	Close.	Net chge.
9	NYCity 3s '80	104¼	104	104¼	....

DOMESTIC.

Sales, thous.		High.	Low.	Close.	Net chge.
3	AdExp 4¼s'46st	103	103	103	— ½
7	AlaGtSou 5s '43	104¼	104¼	104¼	— ¼
23	Allegh 5s'44 mod	90	90	90	....
7	do 5s '49 mod	71⅝	71⅝	71⅝	....
29	‡do inc 5s '50	50⅝	50½	50½	....
1	AlliedStrs4½s'51	102⅝	102⅝	102⅝	....
22	Am&FP 5s 2030	73½	73	73	....
5	AmIGCh 5½s'49	103⅝	103⅝	103⅝	— ½
9	AmT&T 3¼s '66	107	106⅞	107	....
7	do 3¼s '61	107½	107½	107½	+ ½
37	do 3s '56	107	106⅞	107	....
29	Am Tob 3s '62	101	100⅞	101	....
5	AmWW&E 6s '75	96	96	96	— ⅝
[illegible]					

Sales, thous.		High.	Low.	Close.	Net chge.
1	Mil Sp&NW 4s'47	27	27	27	+ 1
3	†M&SL cn 5s'34ct	9¼	9¼	9¼	....
5	†do 4s '49	2⅞	2⅞	2⅞	— ¼
11	‡‡MSPSSMgt5s'38	16¼	16	16	— ⅛
39	‡‡do cn 4s '38	16⅝	16¼	16¼	+ ¼
55	M-K-T 5s '62 A	39½	39⅜	39½	+ ¼
30	†do aj 5s '67	18⅝	18¼	18⅝	+ ¼
10	do 4½s '78	35½	35	35½	+ ⅝
27	do 1st 4s '90	40⅝	40½	40⅝	— ⅛
98	do 4s '62 B	32¼	31⅝	32	+ ½
47	†MoPac cv5½s'49	4⅛	3⅞	4	....
[illegible]					

Sales, thous.		High.	Low.	Close.	Net chge.
99	do rfg 4s '55	70⅝	70	70⅝	+ ½
26	do clt 4s '49	71¼	71	71	+ ¼
19	do 3⅜s '46	91¼	91	91	....
55	do 4½s Ore '77	53⅝	53¼	53½	+ ¼
5	do SPTer 4s '50	85	85	85	....
18	South Ry 6½s'56	93⅝	93½	93½	+ ⅝
12	do gen 6s '56	89¼	89¼	89¼	....
8	do cn 5s '94	92¼	92	92	— ¼
47	do gen 4s '56	71⅛	70½	71	+ ⅝
1	SouthRyM 5s'96	84	84	84	....
1	SWBellT 3½s'64	111⅝	111⅝	111⅝	....
9	do 3s '68	106½	106½	106½	— ¼
[illegible]					

FOREIGN.

Sales, thous.		High.	Low.	Close.	Net chge.
[illegible]					
1	†do 6½s '26-'57	30⅞	30⅞	30⅞	+ ⅝
1	†do 6½s '27-'57	30⅞	30⅞	30⅞	+ ¼
3	†Br C R El 7s'52	30⅞	30⅞	30⅞	+ ¼
5	Buen A 4¾s'77	66⅝	66⅝	66⅝	+ ⅝
1	do A 4½s Aug'76	68¼	68¼	68¼	+ ⅝
4	do A 4½s '75	69	69	69	....
10	Canada 5s '52	101⅜	101⅜	101⅜	....
17	do 4s '60	107¼	107¼	107¼	+ ¼
7	do 2½s '45	100½	100¼	100½	+ ¼
7	†Ch Mt Bk 6½s'57	18	18	18	— ⅝
1	†do 6s '61	18	18	18	— ⅝
1	†Chile 7 '42	19⅝	19⅝	19⅝	— ⅝
8	†do 6s '60	19¼	19¼	19¼	— ⅝
1	†do 6s '60 asd	18	18	18	— ¼
1	†do 6s '61 Feb.	19½	19½	19½	— ½
1	†do 6s '61 Sept.	20	20	20	....
3	†do 6s'61Sept asd	18⅛	18⅛	18⅛	+ ⅝
4	†do 6s '63	19⅝	19⅝	19⅝	— ⅝
1	†do 6s '63 asd	17⅞	17⅞	17⅞	— ⅛
1	†Ch Mun 7s'60asd	16	16	16	+ ¼
1	†Colomb 6s'61Oct	51¼	51¼	51¼	— ⅝
2	Copenhag 5s '52	45⅝	45½	45½	— ¼
14	Cuba 4½s '77	74½	73¾	74½	+ 1
1	†Czecho 8s '51	34⅞	34⅞	34⅞	— ¼
3	†‡Denmark 6s'42	57	56½	57	....
9	†Greek 7s'64pt pd	16	16	16	— ⅝
8	†do 6s '68 pt pd.	15	15	15	....
8	†Mex 5s asd '45	13	13	13	+ 1½
35	†do 10 4s asd '45	12⅝	12¼	12¼	....
1	Norway 4s '63	76⅞	76⅞	76⅞	+ 1⅝
4	†Pernamb'co7s'47	12½	12½	12½	....
20	†Peru 7s '59	13½	13½	13½	+ ¼
5	†do 1st 6s '60	12⅞	12⅞	12⅞	+ ¼
4	†do 2d 6s 1961	12⅞	12⅞	12⅞	— ⅛
3	Poland 4½s'58asd	13⅝	13⅝	13⅝	— 1⅛
1	†Rio de Jan 8s'46	15⅝	15⅝	15⅝	....
4	†do 6½s '53	13⅝	13⅝	13⅝	+ ⅛
1	†RioG doSul8s'46	17½	17½	17½	....
1	†do 6s '68	16	16	16	— ¼
2	†War'wC4½s'58as	11½	11½	11½	+ ⅛

wd—With declaration. xin—Ex-interest. ct—Certificates. †Selling flat on account of default of principal or interest or both. ‡Selling flat for reasons other than default. §Matured bonds. Negotiability impaired pending investigation.

Friday, Dec. 4, 1942.

Sales today, par value........$10,388,500 Total sales 1942 to date..$2,138,216,150
Year ago........ 7,580,800 Total sales 1941 to date.. 1,930,656,175

UNITED STATES GOVERNMENT SECURITIES.
[Over the counter quotations furnished by C. F. Childs & Co.]

TREASURY BONDS.

Issue—	Closing asked price.	Yield to option date.	Yield to corp. after taxes.	Net change.	Yield—1942 range—High.	Low.
3⅜s, Jun. 15, 1947-1943	101.18	.38	.32*	— 1/32	.73	.30
3¼s, Oct. 15, 1945-1943	102.9	.56	.47*	— 1/32	.89	.47
3¼s, Apr. 15, 1946-1944	103.15	.66	.55*	— 1/32	.97	.65
4s, Dec. 15, 1954-1944	106.10	.84	.71*	— 1/32	1.05	.81
2¾s, Sep. 15, 1947-1945	104.29	.95	.80*	— 1/32	1.08	.90
2½s, Dec. 15, 1945	104.15	1.00	.84*	— 1/32	1.05	.86
3¾s, Mar. 15, 1956-1946	108.20	1.06	.89*	....	1.27	1.03
3s, Jun. 15, 1948-1946	106.22	1.06	.89*	....	1.22	1.02
3⅛s, Jun. 15, 1949-1946	107.2	1.07	.90*	....	1.22	1.05
4¼s, Oct. 15, 1952-1947	114.6	1.22	1.02*	— 1/32	1.54	1.20
2s, Dec. 15, 1947	103.28	1.21	1.02*	....	1.29	1.08
2s, Mar. 15, 1950-1948	101.8	1.75	1.05†	....	1.83	1.64
2¾s, Mar. 15, 1951-1948	107.7	1.33	1.12*	....	1.62	1.29
1¾s, Jun. 15, 1948	100.2	1.74	1.04†	....	1.74	1.74
2½s, Sep. 15, 1948	106.18	1.31	1.10*	— 1/32	1.53	1.26
2s, Dec. 15, 1950-1948	103.23	1.36	1.14*	— 1/32	1.45	1.21
2s, Jun. 15, 1951-1949	100.14	1.93	1.16†	....	1.97	1.80
2s, Sep. 15, 1951-1949	100.11	1.95	1.17†	....	1.98	1.89
2s, Dec. 15, 1951-1949	100.8	1.96	1.18†	....	1.98	1.96
3⅛s, Dec. 15, 1952-1949	110.12	1.56	1.31*	....	1.85	1.53
2½s, Dec. 15, 1953-1949	105.31	1.60	1.34*	....	1.82	1.53
2s, Mar. 15, 1952-1950	100.5	1.98	1.19†	....	1.99	1.98
2½s, Sep. 15, 1952-1950	106.11	1.63	1.37*	....	1.85	1.58
2¾s, Jun. 15, 1954-1951	107.31	1.74	1.46*	....	1.93	1.67
3s, Sep. 15, 1955-1951	110.2	1.75	1.47*	....	1.96	1.70
2¼s, Dec. 15, 1953-1951	104.18	1.70	1.43*	....	1.87	1.62
2s, Dec. 15, 1955-1951	100.2	1.99	1.19†	....	2.00	1.90
2½s, Mar. 15, 1954-1952	103.14	2.09	1.25†	....	2.18	2.01
2¼s, Jun. 15, 1955-1952	101.5	2.11	1.27†	....	2.19	2.05
2s, Jun. 15, 1955-1953	103.4	1.68	1.41*	....	1.79	1.59
2¼s, Jun. 15, 1956-1954	104.24	1.79	1.50*	....	1.94	1.73
2⅞s, Mar. 15, 1960-1955	109.3	2.03	1.71*	....	2.16	1.93
2½s, Mar. 15, 1958-1956	102.27	2.25	1.35†	....	2.33	2.21
2¾s, Sep. 15, 1959-1956	108.9	2.06	1.73*	....	2.16	1.94
2¾s, Jun. 15, 1963-1958	108.13	2.11	1.77*	....	2.20	2.01
2¾s, Dec. 15, 1965-1960	109	2.14	1.80*	....	2.22	2.06
2½s, Jun. 15, 1967-1962 regd	100.2	2.50	1.50†	....	2.50	2.46
2½s, Dec. 15, 1968-1963	100.2	2.50	1.50†	....	2.50	2.50
2½s, Sep. 15, 1972-1967	100.18	2.47	1.48†	....	2.50	2.42
TREASURY NOTES.						
C 1⅜s, Dec. 15, 1942	100.2	— 1/32	....	....	.26	— 9/32
D ⅝s, Mar. 15, 1943	100.4	.29	.17†	....	.57	.26
A 1⅛s, Jun. 15, 1943	100.14	.29	.29	....	.46	.10
C 1s, Sep. 15, 1943	100.18	.27	.27	....	.46	.15
B 1⅛s, Dec. 15, 1943	100.29	.24	.24	....	.49	.19
B 1s, Mar. 15, 1944	100.25	.38	.38	....	.53	.25
A ¾s, Jun. 15, 1944	100.14	.46	.46	....	.53	.33
C 1s, Sep. 15, 1944	101	.43	.43	....	.58	.32
D ¾s, Sep. 15, 1944	99.23	.91	.61†	....	1.00	.74
A ¾s, Mar. 15, 1945	100.17	.52	.52	+ 1/32	.59	.39
C 1¼s, Mar. 15, 1945	100.4	1.19	.71†	+ 1/32	1.23	1.19
B ¾s, Dec. 15, 1945	99.2	1.07	.77†	....	1.10	.77
A 1s, Mar. 15, 1946	99.6	1.25	.85†	....	1.26	.99
B 1½s, Dec. 15, 1946	100.3	1.48	.89†	+ 1/32	1.49	1.38
TREASURY CERTIFICATES OF INDEBTEDNESS.						
⅝s, Feb. 1, 1943	.38-.34%	....	.20†	....	.57	.34
.65 May 1, 1943	.54-.51%	....	.31†	....	.62	.51
⅞s, Aug. 1, 1943	.69-.67%	....	.40†	....	.84	.67
⅞s, Nov. 1, 1943	.79-.77%	....	.46†	....	.83	.77
⅞s Dec. 1, 1943	....	....	....	....	....	....
FEDERAL FARM MORTGAGE BONDS.						
3¼s, Mar. 15, 1964-1944	103.6	.73	.61*	....	1.03	.73
3s, May 15, 1949-1944	103.6	.77	.65*	....	.99	.77
HOME OWNERS' LOAN BONDS.						
3s, May 1, 1952-1944	103.4	.75	.63*	....	.98	.74
1½s, Jun. 1, 1947-1945	101.7	1.01	.85*	....	1.07	.87
FEDERAL LAND BANK BONDS.						
3s, July 1, 1955-1945	105 3/8	.88	.88	....	1.16	.67
3s, Jan. 1, 1956-1946	106 9/16	.83	.83	....	1.13	.62
3s, May 1, 1956-1946	107 7/16	.78	.78	....	1.22	.62
3¼s, May 1, 1955-1945	105 5/8	.87	.87	....	1.22	.66
4s, July 1, 1946-1944	105 1/8	.71	.71	....	.99	.30
COMMODITY CREDIT CORPORATION NOTES.						
¾s, May 1, 1943	100.4	.44	.37*	....	.61	.30
1⅛s, Feb. 15, 1945	99.27	1.20	.72†	....	1.20	.96

*Partially tax exempt; yield after 16 per cent surtax. †Fully taxable; yield after 24 per cent normal and 16 per cent surtax.

U. S. TREASURY STATEMENT

Washington, D. C., Dec. 4 (AP).—The position of the Treasury Dec. 2, compared with corresponding date a year ago:

	Dec. 2, 1942.	Dec. 2, 1941.
Receipts.	$ 30,788,000	$ 24,675,000
Expenditures.	$ 206,411,000	$ 58,911,000
Net Balance.	$ 5,085,663,000	$ 2,219,222,000
Working Balance Included.	$ 4,323,131,000	$ 1,461,832,000
Customs Receipts for Month.	$ 1,444,000	$ 2,831,000
Receipts Fiscal Year [July 1].	$ 5,148,565,000	$ 3,017,261,000
Expenditures Fiscal Year.	$ 29,014,352,000	$ 9,177,015,000
Excess of Expenditures.	$ 23,865,787,000	$ 6,159,753,000
Total Debt.	$102,871,833,000	$61,394,958,000
Increase Over Previous Day.	$ 927,820,000	....
Gold Assets.	$ 22,743,168,000	$22,769,711,000

MINNEAPOLIS FLOUR.

MINNEAPOLIS, Minn., Dec. 4 [AP]. — Flour, carload lots, per brl in 98 lb cotton sacks: Family patents, unchanged, $7.30@7.50; standard patents, unchanged, $6.30@6.50; shipments 35,420 brls. Pure and standard bran and standard middlings, $34.00@34.50 per ton; pure and flour middlings, $35.00@35.50; red dog, $35.00@36.00; rye middlings, $28.00@28.50; second clears, $37.00@37.50.

MAIN CREDITORS AGREE ON TERMS OF MIDLAND PLAN

Would Wipe Out 3 Groups of Stockholders.

[Continued from page 25, column 8.]

of 490,974 shares of Public Service Company of Indiana common stock on this basis: One share for each $3 preferred share of United, and two shares for each $6 United preferred share.

Remaining assets of the United estate would go into the liquidating trust, in which United preferred stockholders also would share.

Certificates issued under the trust agreement would be used to pay bank and other creditors, most of them on a scaled down basis. The Continental Illinois National Bank and Trust company would get a million dollars in cash and $1,900,000 in trust certificates in payment of its note of $2,360,000.

Certificates amounting to $1,330,374 would pay off the United companies' obligations to the Peoples Gas, Light and Coke company pension fund.

Pay 27 Per Cent on Loans.

The companies' borrowings from three operating utilities would be paid in certificates on the basis of about 27 per cent of claims, with these distributions: Commonwealth Edison company, $1,405,408; Peoples Gas, $1,115,748, and Public Service Company of Northern Illinois, $478,842.

Trust shares, representing the equity in the trust estate, would be distributed to United preferred shareholders on this basis: One for each $3 prefered share, and two for each $6 share.

The operating utilities would return to the United companies all of the securities held to pledge the loans they advanced and all income received on these securities after June 9, 1934, which has not been used with express authority of the federal court.

Principal Creditors Sign.

A number of smaller claims would be settled for 25 to 40 cents on the dollar, and 69,500 shares of Northern Indiana Public Service common would be distributed to settle a dispute over the purchase of Hobart, Ind., properties.

Swiren said the agreement had been signed by the principal creditors, the Middle West corporation and the Midland Utilities debenture holders' committee headed by Melvin L. Emerich, Robert P. Minton, and Leo J. Sheridan. He said the Magill group representing Utilities debenture holders in the east, and the Lindsay committee of Midland United preferred shareholders indicated their approval.

Former Federal Judge James H. Wilkerson announced on behalf of a group of debenture holders recently that he would oppose any attempt to liquidate the properties by having Utilities adjudged bankrupt.

MOST STRIKERS AT SHIPYARD RETURN TO JOB

South Portland, Me., Dec. 4 (AP).—A general return to work was reported today at the South Portland Shipbuilding corporation yard where Liberty ship construction had been virtually halted by a three day walkout during a reclassification wage dispute.

A management official said a yard police survey soon after the day shift checked in at 7:30 a. m., showed "a full crew at work and nobody at the gates."

The workers began walking out Monday night—without union approval, leaders said—because they had not yet received pay boosts authorized by the War Labor board.

Bus Drivers Comply.

Muskegon, Mich., Dec. 4 (AP).—The War Labor board tonight ordered striking bus drivers of the Peoples Transport company back to work pending settlement of their grievances, and the drivers complied by readying equipment to accommodate homeward bound night shift workers of this industrial city's war plants.

PRICES OF HOGS MOSTLY STEADY; SUPPLIES LARGE

Hog prices were mostly steady at the stock yards yesterday despite pressure of large volume from farms. Some sales showed 5 cents a hundred pounds loss, including the top at $13.60, but the average was unchanged at $13.50.

Hogs—Receipts, 26,000; shipments, 3,000.
Bulk of sales yesterday.......$13.45@13.55
One month ago.............. 14.40@14.55
One year ago............... 9.85@10.10
Top yesterday, $13.60; average, $13.50.
Cattle—Receipts, 2,000; shipments, 1,000.
Bulk of sales yesterday......$13.00@14.25
One month ago.............. 12.50@14.00
One year ago............... 11.25@12.25
Top yesterday, $14.75; average, $13.60.
Sheep—Receipts, 9,500; shipments, 1,000.
Bulk of sales yesterday......$15.00@15.60
One month ago.............. 13.00@14.50
One year ago............... 10.50@11.75
Top yesterday, $15.65; average, $15.30.
Receipts include 100 cattle, 14,000 hogs, and 3,500 sheep direct to packers.

TRACTION ISSUES

	Bid.	Asked.
Calu&S Chgo ctfs 5s'27 [35% pd]	50	*52½
Chgo City & Con ctfs 5s'27	4¼	5
Chgo CitRy 1st ctfs5s'27[15%pd]	48	*50
Chgo Ry 1st ctfs 5s'27 [25% pd]	48	*50
Do A ctfs 5s'27	8	9
Do B ctfs 5s'27	1	1½
Do pur money ctfs 5s'27	4	5
Chi Rap Tr 1st & ref ctfs 6½s'44	5¼	6
Do 1st and ref ctfs 6s'53	5¼	6
Metropol W S Elev 1st ctfs 4s'38	6½	7½
Do ext ctfs 4s'38	6½	7½
Northwest El Ry 1st ctfs 5s'41	8⅝	10
Un Elev [loop] 1st ctfs 5s'45	8⅝	10
Chgo Aurora & Elgin 6s'51	10¼	11½
Chgo No Sh & Milw 5s'36	18	19½
Do 5½s'56	14¼	15½
Do 6s'55	14¼	15½
Do equipments	64	67
Chgo & West Towns 5s'37	53	55½

*Ex interest.

WISCONSIN CHEESE.

PLYMOUTH, Wis., Dec. 4 [Special].—Wisconsin Cheese exchange sales, none. Wisconsin brand cheddars, bid 23¼c per lb; Wisconsin junior cheddars, bid 22¾c. Other tyles unquoted.

BOARD OF TRADE STOCKS

	Sales.	High.	Low.	Close.	Prev. close.
Gellman MfCo	200	13/16	¾	¾	¾

WANTED:
Nimble Fingers for War Work

NIMBLE fingers today are threading miles of circuits needed for American bombers. Eyes and minds adept at judging bridge hands are proving no less useful for spotting defects in the war materials being made to smash the axis.

Remember, you're a fighter when you fill a fighter's shoes. If you want to find out how to get a job and do your part to help relieve the labor shortage, read the employment offers in the Tribune want ad section.

There you will find that age, sex and experience are no barriers to employment. And because the Tribune prints more than twice as much Help Wanted and Employment Agency want advertising as all other Chicago newspapers combined, you have the largest selection of opportunities from which to choose when you consult these columns. Turn to them now in today's want ad section.

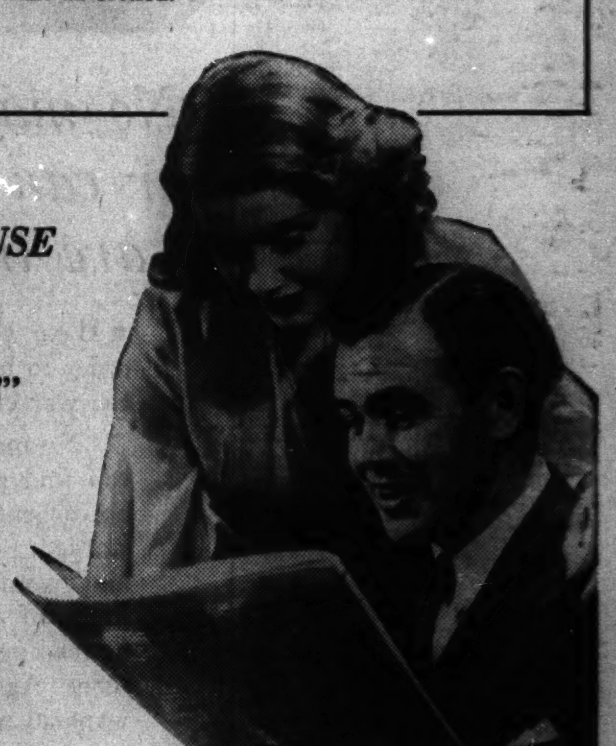

"I'D LIKE A HOUSE LIKE THAT"

"Let's go see it today!"

Are you looking for the right opportunity to buy a home?

If so, you will find the Tribune real estate columns a helpful guide. Choice properties located in all popular neighborhoods and suburbs of Chicago are described and offered there. And because the Tribune prints more real estate want advertising than any two other Chicago newspapers combined, you choose from Chicago's most comprehensive list of the values available when you consult these columns.

For news of real estate to help you invest wisely, watch the Real Estate offers in the Tribune want ad section.

Get what you want and save time, energy and money with helpful Tribune want ads.

INDUSTRY NEEDS TRAINED MEN AND WOMEN

Specialized training is the surest way known to fit yourself for a better job at more pay. To get the training you need to make the most of your opportunities, take advantage of the helpful offers which you will find in the Instruction and Trade Schools columns in the Tribune want ad section.

Chicago Tribune
WORLD'S GREATEST NEWSPAPER
WANT AD SECTION

Investors' Guide

If you wish information about investments or insurance write to The Tribune Investors' Guide. Inclose stamped, self-addressed envelope for reply. Answers of public interest are published, but inquirers' names are never revealed. Please do not ask for information on more than one company in each letter. Answers to inquiries are based on information which The Tribune believes reliable, fair, and unprejudiced, but The Tribune assumes no responsibility therefor.

Saturday, Dec. 5, 1942.

[Copyright: 1942: By The Chicago Tribune.]

INTEREST REDUCED.

I noticed North American company is paying a dividend this month in shares of Detroit Edison stock. After payment of the dividend, how much will North American's interest in Detroit Edison amount to? Does North American charge the dividend to earned surplus, or is it paid out of capital surplus?—G. A. E.

Answer: North American has declared a dividend of one share of Detroit Edison capital stock for each 50 shares of North American common held. The dividend is payable Dec. 30 subject to approval by the Securities and Exchange commission, and will reduce North American's holdings of Detroit Edison stock to approximately 147,000 shares, or 2.3 per cent of the total outstanding.

The North American company stated that the dividend is charged against earned surplus and is not paid out of capital surplus.

REORGANIZATION OK'D.

Has the federal court approved the reorganization plan for the Northern Railroad of New Jersey under which the road would be acquired thru an exchange of securities by the Erie railroad?

Answer: The federal court at Newark, N. J., confirmed the reorganization plan on Nov. 16, directing that the exchange of securities be completed not later than Feb. 28, 1943.

LARGER ASSETS.

Have Borg-Warner corporation assets increased since 1941? How do current assets and liabilities compare with a year ago?—B. H. N.

Answer: The company's Sept. 30 balance sheet showed total assets of $86,618,765, compared with $66,954,730 a year earlier. Current assets on Sept. 30 this year were $64,964,080 and current liabilities totaled $34,074,550, against $48,528,670 and $18,652,680 a year earlier.

DIVIDEND DOUBLED.

What recent dividend action has American Felt company taken?—H. K.

Answer: A dividend of $2 a share is payable on the common stock Dec. 12, double the preceding disbursement in June.

IN 1944.

When will the "Victory tax" fall due for nonwage earners?—T. S.

Answer: On March 15, 1944.

PRODUCE MARKETS

BUTTER—Firm; scarcity of offerings restricts trading; receipts, 447,885 lbs. EGGS—Firm at ceiling prices; receipts, 7,207 cases. POULTRY—Firm; receipts, 26 trucks. POTATOES—Steady; trading light; receipts, 82 cars; on team track, 286 cars. Butter, cheese, eggs, and potatoes reported by the Agricultural Marketing administration and represent actual sales. Only wholesale prices quoted:

Creamery Butter Selling Prices.

	Chicago Whole milk.	Chicago Centralized.	New York.	Philadelphia.
93 score	46¾	....	48	....
92 score	45¾	....	46½	47
91 score	45	....	46¼	46½
90 score	44¾	45	46	46¼
89 score	44	44¼	45	....
88 score	43¾	43¾	....	....

Wholesale Cheese Prices.

	Chicago.	New York.	Philadel.
Twins	25 -25½	....	....
S. daisies	26 -26½	26¾-27½	27¾-28
Longhorns	....	....	27¾@28
Y. Americas	....	27¼-27½	....

Eggs.

Extra firsts, cars ...41½@42½c; Do. less car. 41@41½c; Firsts, car...40@40½c; Do. less car. 39½@40c; Current ..34¾@35¼c; Government graded—Extra ....54c; Firsts 52c

Live Poultry.

Hens ....22½c; Leghorns ....18½c; Broilers ....26@28c; Springs—Colored ..22@22½c; Rocks ....23@26½c; Roosters ...15@15½c; Turkeys—Hens ....29@31c; Toms ....25@28c; Geese ....10@18c; Ducks ....15@20c

Potatoes.

[Per 100 pounds.]

Idaho ....$2.75@3.05; Colorado .$2.75@2.80; Minn.-N.D.$1.75@2.45; Wisconsin ....$2.35; Nebraska $2.20

BANK STOCKS

[Nominal quotations.]

CHICAGO.

	Yesterday. Bid.	Yesterday. Ask.	Dec. 3. Bid.	Dec. 3. Ask.
American National	180	190	180	190
Chicago Title	111	116	111	116
City National	104	109	104	109
Continental Illinois	74	76½	73¾	76¼
First National	283	288	283	288
Harris Trust	313	325	313	325
Industrial National	28½	30½	28½	30½
Do pfd	99	102	99	102
La Salle National	55	60	55	60
Northern Trust	480	495	480	495
NEW YORK.				
Bankers Trust	36½	38½	36½	38½
Bank of Manhattan	16	17¼	15¾	17¼
Central Hanover	74¼	77¼	74¼	77¼
Chase	26¼	27¾	26	27½
Chemical	39¼	41¼	39	41
First National	1,170	1,200	1,155	1,185
Guaranty	240	245	238½	243½
Irving	10½	11½	10¾	11¾
Manufacturers Trust	34¾	36¾	34¼	36¼
National City	26	27½	26¼	27¾
New York Trust	73¾	76¾	73¾	76¾
OTHER BANKS.				
Bank of America	34¾	36¾	34¾	36¼
First National, Boston	37½	39½	37½	39½

FOREIGN EXCHANGE

[Quoted in American cents.]

	Dec. 4.	Dec. 3.	Wk.ago.	Yr.ago.
London	404.00	404.00	404.00	404.00
‡Do	404.00	404.00	404.00	404.00
Canada	88.25	88.25	88.25	88.50
†Do	90.91	90.91	90.91	90.91
Argentina	23.70	23.64	23.68	23.88
Do	29.77	29.77	29.77	29.77
Brazil	*5.20	*5.20	*5.20	5.15
India	30.35	30.35	30.35	30.35
Chile	3.75	3.75	3.75	4.00
Mexico	*20.67	*20.67	*20.67	20.68

*Nominal. †Official. ‡Selling price; banks buy at 402c.

NAVAL STORES.

SAVANNAH, Ga., Dec. 4 [AP].—TURPENTINE—63¼c per gal; offerings, 24 brls [150 gal each]; sales, 1,200 gals; receipts, 160 brls; shipments, 1 brl; stocks, 26,683 brls. ROSIN—[Drums]—Offerings, 445 lots of 280 lbs; sales, 385; receipts, 271; shipments, 208; stocks, 91,019. Quote: [100 lbs], B, $3.20; D, $3.27; E, $3.33; F, $3.42; G, $3.44; H, $3.42; I, $3.44; K, $3.49; M, $3.50; N, 3.51; WG, $3.70; WW, X, $3.76.

BUSINESS PERSONALS.

MEN OR WOMEN

IF YOU HAVE A JOB WE WILL LEND YOU

$10 TO $300 TODAY

ON YOUR SIGNATURE, FURNITURE OR AUTO.

L. T. BAKER & CO.

JUST PHONE RANDOLPH 6151. 30 W. WASHINGTON. SUITE 1407.

MISSING PERSONS LOCATED. Guaranteed Refund If I Fail. Also Proof of any nature for birth certificate. Mr. Daugherty, 140 N. Dearborn. Ran. 3392.

ARE YOU THINKING OF

Going Back to Work?

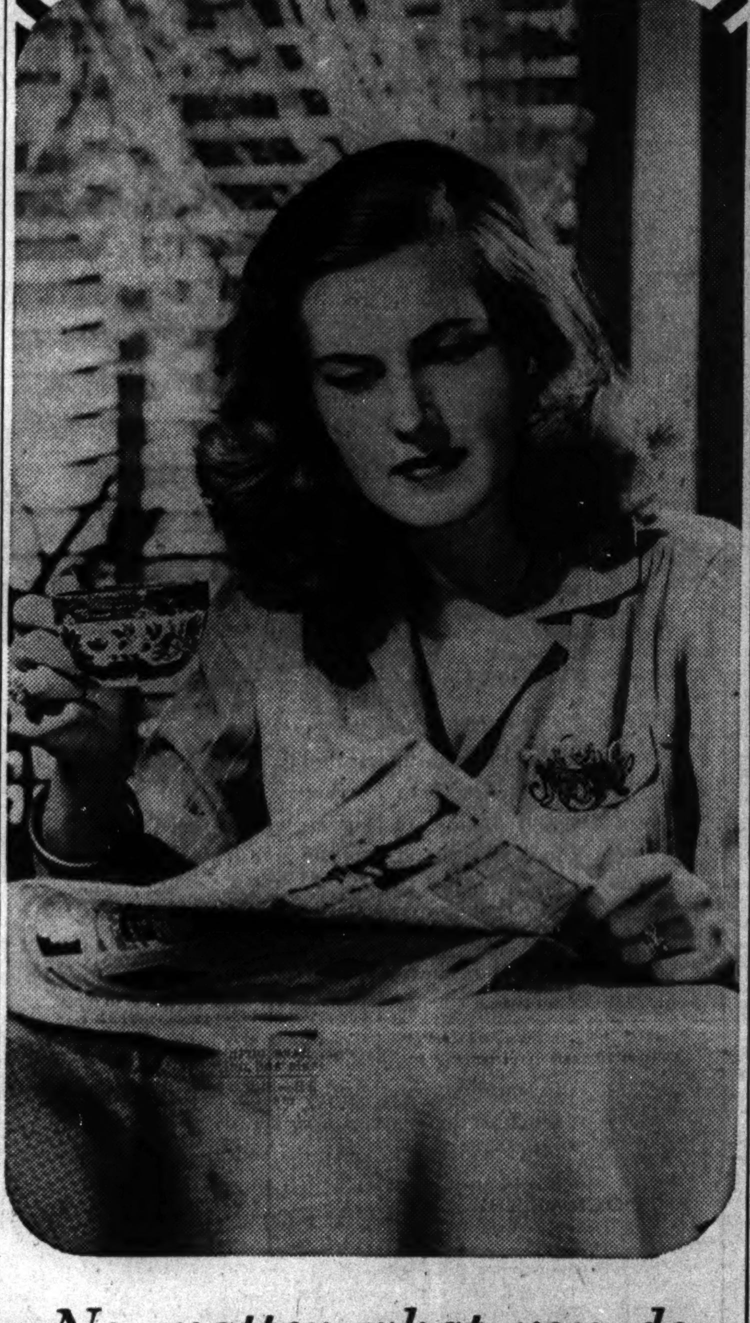

No matter what you do or can do, your services are in demand today

● Have you considered taking a job in order to help, directly or indirectly, with the war effort?

No matter what you do or can do, you can find an opening where your services are urgently needed and will be well rewarded. Business and industry need men and women for hundreds of different kinds of jobs, as you can quickly learn by reading the Help Wanted and Employment Agency columns in the Tribune want ad section.

To find a job where you can use your talents to best advantage, choose from the largest selection of offers. This means the Tribune want ad section, which prints more than twice as many Help Wanted and Employment Agency want advertising as all other Chicago newspapers combined.

To make sure you overlook no worthwhile opportunity, review the employment columns in the Tribune want ad section.

CHICAGO TRIBUNE WANT AD SECTION

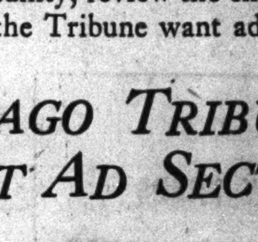

HOW TO GET THE TRAINING FOR TODAY'S BETTER JOBS

Today's better jobs go to men and women with specialized training. For information about regular and short courses of instruction which can qualify you for a better-pay job, review the Trade Schools and Instruction columns in the Tribune want ad section. Start today to make your future what you want it to be. Get the facts about specialized training today.

WANT AD INDEX

	Page.	Col.
Apartments—See To Rent—		
Arts and Antiques	33	8
Automobiles—		
Autos, Trucks To Rent	33	2
Loans	33	4
Repairing and Accessories	33	2
Storage	33	4
Tires	33	5
Trailers, Passenger and Utility	33	5
Trucks	33	5
Used Automobiles—For Sale	33	1
Wanted	33	3
Barter and Exchange	31	7
Bar and Store Fixtures	33	5
Bicycles and Motorcycles	33	4
Board and Lodging	32	1
Boats, Yachts, Etc.	31	7
Building Material—		
Heating and Plumbing Supplies	31	7
Lumber	31	7
Iron and Steel	31	7
Stokers, Oil and Gas Burners	31	7
Building and Remodeling	31	7
Billiards, Bowling—See Sporting Goods	30	2
Business Opportunities—		
Business Equipment	33	6
Businesses For Sale	33	6
Business Service	33	6
Concessions, Locations and Leases	33	6
Job Lots	33	6
Manufacturing	33	6
Wanted	33	6
Business Personals	28	4
Business Directory	31	7
Bus Transportation	31	7
Cameras and Optical Goods	31	7
Cemeteries	24	5
Christmas Suggestions	31	7
Clothing, Furs, Etc.	31	7
Collections	31	7
Dancing Schools	31	7
Death Notices	24	5
Dogs, Cats, and Pets	31	7
Dressmaking and Millinery Schools	31	6
Employment Agencies—Men	28	5
Employment Agencies—Women	30	3
Financial Service	32	4
Fuel Oil	33	6
Garages	32	5
Help Wanted—Men	28	6
Help Wanted—Men	30	1
Help Wanted—Women	30	3
Help Wanted—Women	31	1
Horses, Harness, and Wagons	31	7
Hotels and Apartment Hotels	32	2
Home Furnishings and Furniture	33	7
Home Furnishings Wanted	33	8
Household Appliances	33	8
Houses—See Real Estate and To Rent.		
Jewelry, Old Gold, Etc.	31	6
Loans—Personal and Business	32	8
Lost and Found	28	4
Machinery and Equipment	32	4
Wanted	32	4
Mausoleums and Monuments	24	5
Mines and Mining	31	7
Miscellaneous—		
Wanted	33	8
Mortgages [See Real Estate Loans]	32	8
Motor Buses—For Sale	33	5
Motorcycles and Bicycles	33	4
Moving and Storage	32	4
Musical Instruments	30	2
Office Furniture and Devices	33	5
Personal	28	4
Pianos [See Musical Instruments]	30	2
Radios, Supplies, and Service	31	7
Rug Cleaning	30	2
Real Estate—		
Apartment Buildings	32	5
Business Property	32	5
Farm Lands	32	7
For Exchange	32	8
Houses	32	6
Industrial Property	32	8
Loans, Mortgages	32	8
Resorts	32	7
Southern Properties and Resorts	32	7
Suburban	32	6
Wanted	32	8
Sewing Machines	31	7
Situations Wanted	31	6
Sporting Goods	30	2
Store and Bar Fixtures	33	5
Stoves [See Household Appliances]	33	8
To Rent—		
Apartments	32	2
Apartments and Rooms to Share	32	1
Furnished Houses	32	3
Furnished Apartments	32	3
Houses [City and Suburban]	32	8
Industrial Property	32	8
Offices and Shops	32	4
Rooms	31	8
Rooms	32	1
Stores	32	4
Southern Properties and Resorts	32	7
Travel	31	7
Trade Schools—Men	30	1
Trade Schools—Women	31	5
Typewriters and Supplies	33	6
Undertakers	24	5
Vacuum Cleaners [See Hshld. Appl.]	33	8
Wanted—To Rent—		
Apartments	32	4
Houses	32	2
Rooms	32	1

LOST AND FOUND.

BILLFOLD lost—Man's; brown. Initials P. E. J. Phone Sheldrake 8636. Reward.

BRACELET lost—Gold charm. Tuesday night, probably on Dearborn, between Goethe and Delaware. Has sentimental value. Liberal reward. Heaps, Whitehall 7900, or Greenleaf 5632.

BROOCH lost—Diamond; near Chicago and Rush; reward. Phone Kenwood 0682.

DOG lost—Light reddish, small size, male Pomeranian; ears clipped short; rough nose. Ans. Donnie; vic. 83d or 84th and Buffalo-av. Little girl's pet. Reward. Reg. 3988.

DOG lost—Police, vicinity South Shore; 12 years old, lame in front leg, cheap strap collar. Phone Hyde Park 3600.

DOG lost—Scottie female, "Tammy," 9 yrs. old, peculiar run; Mon., 10 p. m., 3800 W. Maple-st. Reward. Call Superior 1182.

DOG lost—Police; gray-black; "Tiny"; Tuesday evening; vicinity Washington-Hamlin. Reward. Phone Van Buren 6572.

DOG lost—German Shepherd, enlisting in WAACs, 13 mos. old, 3½ ft. tall, black-tan body. Vic. Drake-Lawr. Rew. See.6430.

DOG lost—Collie male; short tail; Win. tag 38. Black, brown mkgs. Name "Pal." Rew. Pros. 2512. P. Kochalka, 5010 S. Damen.

DOG lost—Brindle Boxer with collar; vic. Western and 109th-st. Ced. 8209.

DOG lost—Black and white springer spaniel; Dec. 1; reward. Maywood 2778.

DOG lost—Fem. Airedale; Nov. 21; N. W. Si. Blk.-brown; thorobred; reward. Cap. 4329.

DOG lost—Toy Peke, vic. Clark-Rascher. Reward. Sun. 0371 eves., or Bit. 7800.

DOG lost—All black, male, long hair, 50 lbs. Lib. rew. Wallace, 2142 N. Laporte.

FUR lost—Raccoon collar; vic. State-Dearborn L station. Reward. Bru. 3427.

GLASSES LOST — 49th-st. and Drexel-blvd. Reward. Call Atlantic 1411.

HANDBAG lost—Lady's, cont. money, keys, papers; 65th and Rhodes or 63d at Eberhard. Reward. PLAZA 7630.

LADY'S purse lost—Chicago Cab; Sun.; valuables; lib. rew. Anne Gaspard, Racine, Wis.

PEARLS lost—1 strand, south side; reward. Miss Swanson, Harrison 1311.

PIN lost — Lambda Chi Delta fraternity; round gold, pearl crescent and "V." Sentimental value. Reward. Longbeach 3237.

STEEL die lost—Engraved "Magnavox Co., Fort Wayne, Ind."; on Madison-street car; 4 p. m., Thursday; reward. Seeley 5995.

TRUMPET and case lost—1500 N., nr. Lake Shore; reward; no questions. Dor. 9206.

WALLET lost—Man's; vicinity Indiana L station. Reward. Regent 0460.

WATCH lost—Lady's round gold faced wristwatch, on Ashland-95th street car, Dec. 3, btwn. 4-5:30; reward. Stewart 0677.

WATCH lost — Lady's round, gold Bulova, vicin. N. W. side. JUNIPER 7716.

WRISTWATCH lost—21 jewel lady's Curvex betw. Damen and Homan-av., Madison-st. car or betw. Homan and Monroe; owners name engraved on back. Reward. Marie Friday, Van Buren 4215.

WRISTWATCH lost — White gold, initials S. E. T., between 12-2 p. m. vic. loop. Keepsake. Reward. Normal 5229.

WRISTWATCH lost—Rima Swiss, stainless steel; nr. 80th-Cottage; rew. Tri. 9637.

WRISTWATCH lost—Lady's Elgin. Yellow gold with link band. Tues. Rew. Cen. 1380.

WRISTWATCH lost—Jeweled; vic. 4000-4600 Broadway. Reward. Bittersweet 6400.

PERSONAL.

NEED immediate assistance, also info. re. ads. of Nov. 21, 22, not charity, will repay. I can be of greatest assist. to friends, professionals, bus. people, those affected by the situation. Suggest immed. conferences for mutual benefits. Not selfish! altruistic! Please respond quickly for best results. GERTRUDE F. CARR.

WALTER WILLIAMS and Hugh C. Barker—Unless storage charges are paid on Chevrolet '37 2 dr. sed., license number 357-192, Indiana '41, engine number 990-114, serial number 96A0732488, same will be sold for charges 5 days from the date hereof. Bluebird Air Service, Inc. 5511 S. Cicero.

WILL any passengers on a west bound Van Buren-street car that struck on automobile at Federal-st. Monday night about 9 p. m. please phone Seeley 3313?

BOUGHT Fair Oak Pharmacy, 400 Chicago avenue, Oak Park, Ill. Not responsible for debts contracted by anyone but myself. J. Ringhofer, 400 Chicago-av., Oak Park, Ill.

VOLUNTARY blood donors, any type, please call at County hospital information desk. Josephine Kretke, Ward 63.

NOT responsible for any debts contracted by any one but myself after this date. MELBOURNE HEALEY, 1230 N. Wells-st.

WILL not be responsible for bills made by any one other than myself. James Franklin, 709 E. 40th-st.

C. B. H.: Things can be different; must leave for Washington Sunday afternoon. W. D. H.

RESPONSIBLE for my own debts only. Walter J. Umlauf, 2850 Clybourn.

CLEO VLACHOS: Heard Mary's in town. Call Whi. 9443, Apt. B, nite aft. 9. David.

JOHNNY: Call home; important. FRANCES AND MARYANN.

RESP. only for debts contracted by myself. Owen K. McGuigan, 1700 N. Dayton-st.

RESP. for my own debts only. Joseph Knitter, 2231 N. Spaulding.

RESP. for my own debts only. Frank Moravec, 3940 W. 61st-st.

LOUISE: Please come home. [illegible] LEWIS.

EMPLOYMENT AGENCIES—MEN.

A. J. McCoy & Assoc., Inc.

SUITE 1130. 140 SO. DEARBORN.

COMPTROLLER—Mfg. exp. Acct...$15,000
COMPTROLLER—Mfr., Chgo........$10,000
PURCHASING AGENT—Mchy........$10,000
INDUSTRIAL RELATIONS—Mfg......$12,000
WORKS MGR.—Stpgs. and Wood...$12,000
5 PLANT SUPTS.—Mfg....$5,000 to $8,000

THERE ARE MANY OPPORTUNITIES FOR MEN WHO ARE SEEKING A BETTER POSITION.

WE REFER TO THE EXECUTIVE EARNING UPWARDS FROM $5,000 PER YEAR AND THE JR. EXECUTIVES WHO ARE READY FOR PROMOTION.

FOR EXAMPLE, THERE ARE POSITIONS OF GENERAL MANAGERS, COMPTROLLERS, WORKS ENGRS., CHIEF ENGINEERS, CHEMISTS, ACCOUNTANTS, TOOL DESIGNERS, RESEARCH ENGRS. DRAFTSMEN—Elec. and Mech. Engr. INDUSTRIAL ENGRS.—Supt. and many SHOP FOREMEN, as well as MACHINISTS and SET-UP MEN.

SALES EXECUTIVES, Cost Acctnts., Timekeepers, PERSONNEL MGRS., Bkkprs., College Men to train for various positions.

IMPORTANT NOTICE:

TO NORTH, WEST & NEAR SOUTH SIDE MEN

NO CHARGE

to applicants for the following positions

DEFENSE PLANT

MODERN IN EVERY WAY. LOCATED 5 MILES WEST OF CHICAGO'S LOOP.

Now Ready to Employ

Hundreds of Machine Shop Men, such as Milling Mach., Grinders, Jig Borers, Profile Opers., Set-up Men for all types of Production Machines and A-1 Machinists who can be trained as set-up men.

TOOL GRINDERS
6 STOCK CHASERS
SEVERAL LABORERS
CUTTER GRINDERS
TOOL ROOM MACHINIST

TOOL MAKERS

EXP. TOOL CRIB HELPER.
NORTON GRINDER HANDS
SURFACE GRINDER HANDS
[BOTH DAY AND NIGHT WORK.

Tool Designers

FOREMEN
GENERAL FOREMEN
SURFACE GRINDERS FOR Very Close Gauge Work
[BOTH DAY AND NIGHT WORK.]
INTERNAL GRINDERS
EXTERNAL GRINDERS
6 RIFLE TECHNICIANS WITH LONG EXPERIENCE
TURRET LATHE SET-UP
MILLING MACH. SET-UP
DRILL PRESS SET-UP
6 Parts Inspectors, Lite Exp.
Pratt-Whitney Profile Oprs. and Set-Up Men

Call us on the telephone if you do not have time to come in. Randolph 3221.

Our office open 8 a. m. to 6 p. m. today.

A. J. McCOY & Assoc., Inc.

SUITE 1130. 140 SO. DEARBORN.

APPLY SATURDAY, 8 A. M.-3 P. M.

LABORERS, $46

ROUGH MACHINISTS, $42.
ROUGH LATHE HANDS, $65.

MEN, 17-70

TO ATTEND SCHOOL IN A PLANT AND LEARN MACHINE SHOP.

EARN $24 TO START

GAS WELDERS, 80c.
LEARN PIPE BENDING..........$36
Truckers, No Exp., $40-$60
LEARN WELDING, $32
Carpenters' Helpers, $40
MECHANICS, LEARN SHOP, $40.

BOYS—MEN

AGE 17 TO 70, DAYS OR NITES.

TO LEARN

PLASTICS	$30	Machine shop	$29
Lathe	$31	Woodworking	$28
Sheet metal	$30	Handyman	$30

ELEVATOR MEN, $30

Houseman	$100	Maintenance	$175
Bartender	$37	Janitor—Nites	$25
Fireman	$40	House detective	open

Co-Operative

EVERY JOB GUARANTEED.

6TH FLOOR, 220 SO. STATE

ELDERLY MEN

45 to 70 years old, to learn small parts assembling, drill press, woodworking, stockroom; no experience required; $30-$35.

MEN!!

To Learn Machinist Trade

35-70; fine company; fast advancement; must be married.............$35

MILLING MACHINES

Any experience will do; fine company; steady work ....70c to $1.10

COLORED HELP

FOR JOBS BELOW.

Defense Plant Helpers, 80c

Arc welders	85c	Gas welders	75c
Older men	$30	Boys	40c

OUT-OF-TOWN MEN

WE SPECIALIZE IN JOBS FOR YOU AND PUT YOU TO WORK AT ONCE!

CADILLAC

"THAT FRIENDLY AGENCY."

5TH FLOOR, 220 S. STATE

Employer Our Office

Hiring These Jobs Today

PLANT protection-safety engr.........$6,000
ASST. production manager.............$5,000
ASST. chief guard....................$4,200
PASSENGER transportation mgr.........$4,000
HOUSE organ editor...................$3,600
PUBLIC relations man.................$3,600

WABASH 202 S. STATE

PERSONNEL DIRECTOR

UNION NEGOTIATION EXPERIENCE. OPEN TODAY UNTIL 3:30.

AMER. ASSOC. OF ENGRS.

8 S. MICHIGAN. RAN. 9085.

GUARDS..........$150
10 JR. INSPECTORS—Any training....$40
10 MEN—Lrn. lathe and mill. mach..$37.50
LICENSED ENGINEERS..........$51

All Trades, 343 S. Dearborn

UNION elev., days..........$150
2 Union eng., loop bldg..........Scale
N. S. CONSOLIDATED, 1001 LELAND.

ACCOUNTANTS..........$150-300
PERSONNEL MAN, UNDER 30..........$200
OCCUPATIONAL, 310 S. MICHIGAN.

4 SENIOR messengers, 45-55, lp., mo. $16.20+
2 Nite janitors, bank..........$1,320
FINANCIAL, 111 W. JACKSON.

JOBS for colored and white..........$45 wk. Available, 343 S. Dearborn, Rm. 204.

10 COLORED factory labor..........$38-$46 GENERAL, 37 WEST JACKSON, RM. 49.

20 MACHINE helpers—No exp..........$40 Certified Agency, 30 N. Wells-street.

ELECT. maint., 95c; Engineers..........$40-$55 BUSCH AGENCY, 14 W. Washington.

BOILER ROOM MAINTENANCE..........$235 LOOP AGENCY, 28 E. Jackson, 7th flr.

SPRAYERS—Industrial; steady....$1-$1.25 GREAT NORTHERN, 337 W. MADISON.

ALL depts. open until 4 o'clock today. [illegible] 19 W. JACKSON.

[illegible] HARRISON-PERSONNEL, 20 W. Jackson.

[illegible] 1034 S. State, Englewood Agency.

EMPLOYMENT AGENCIES—MEN.

3 JANITORS..........$135
Storerm., $125 r.b.; valet, $90; chef, $250 r. Modern, 879 N. State.

HELP WANTED—MEN.

Employment Service.

RESULT-GETTING LETTERS for THAT WAR JOB. B. H. ALLEN, 140 N. Dearborn.

Stores and Offices.

ACCESSORY salesmen—Desiring steady employment with large auto accessory chain organization; opportunity for advancement. No experience necessary. 1333 S. Cicero.

ACCOUNTANT-BOOKKEEPER

Familiar with trucking operations, rules, regulations or systems. Excellent opportunity for right party. Give age, references experience and salary expected. ADDRESS X S 386, TRIBUNE.

ACCOUNTANT

Capable, up-to-the-minute; alert, senior; desiring better oppor. with C. P. A. firm; staff 15; no travel; School of Commerce graduate pref.; perm. connection and grand opportunity for right man. Address Y P 402, Tribune.

ACCOUNTANTS

Seniors and juniors, by firm of C. P. A.'s. State age, exper., draft status, and salary desired. Address Y P 332, Tribune.

ACCOUNTANT—Experienced, semi-senior, for small public accounting firm to assist principal; opportunity for right man; permanent. Address M 311, Tribune.

ACCOUNTANTS—Semi-senior and junior, for small C. P. A. firm; state qualifications. Address M 305, Tribune.

ACCOUNTANT, Jr.—Perm.; public acctg. firm.; some bkkpg.; exp. req.; state age, draft status, sal. Address Y N 357, Tribune.

ACCOUNTANT—For firm of C.P.A.'s. State exp., ed., age, sal. Address Y P 59, Tribune.

ASSISTANT bookkeeper—Liquor experience preferred but not necessary; $25 start. Give age, draft status, experience, references. Phone Plaza 7364 Sunday after 1 p. m.

Attention! Draft Exempt?

Young man; experience unnecessary; for counting and handling money; able to drive; give full particulars in first letter. Address Y N 504, Tribune.

BAKERY SHIPPING ROOM. Union scale. Schwefer's Bakery, 937 Armitage.

BAKERY helper—Boy or man; must have some experience and make a few deliveries. $30 to $35. 2413 W. 63d.

BOOKKEEPER. Man past 45; permanent opportunity for advancement; salary to start $22. Write fully, stating experience and age. Address Y P 275, Tribune.

BOOKKEEPER — Acquainted with lumber preferred; good salary. Give full qualifications. ADDRESS X S 130, TRIBUNE.

BOYS

YOUNG MEN

17 Years of Age or Over
No Experience Necessary

WE WILL TRAIN YOU

Openings for

Order Fillers
Bin Loaders

Immediate Discount Privilege and Time and a Half Paid for Overtime

Our Employment Office Will Be Open Saturday 8 A. M. to Noon

Sears, Roebuck & Co.

Homan & Arthington-st.
ROOM 19
Admniistration Building

BOYS (2) OR ELDERLY MEN 40 hr. week; permanent position in our shipping department. American Lending Library, Inc., 17 E. Hubbard, 7th floor.

BOY wanted—By advertising photographer to act as messenger and learn commercial photography; good salary to start. Apply 14 N. Michigan, Room 301.

CLERK—For purchasing dept. Real opportunity with rapidly growing Co. Apply Schaub Engineering Co., Inc., 325 W. Huron-st., R. 311. Ask for Mr. Sopinski.

CLERICAL WORK—Office stock record. DRAFT EXEMPT. SALARY. PEERLESS PAPER CO., 1379 W. GRAND-AV.

Copywriter

If you are a successful retail copywriter with experience in retail or chain store promotional and advertising work, there is a real opportunity for you immediately in our company which operates a nationwide group of stores. You must be a self-starter, an organizer, not afraid of increasing responsibility and able to work under pressure. The right man with the right mixture of creative and administrative ability will find a real job here. Outline your full experience, attach small photo of yourself and send to

T. G. PLUMB
Sales Personnel Dept.
Goodyear Tire & Rubber Co.
AKRON, OHIO

CORRES.—Mail order. $25 start. Perm. Typing abil. pref., but not nec. State 8562.

DISPLAY MAN

Man with display and sign shop experience. Apply HARDING'S, 3d floor, 68 W. Madison, between 9 and 11:30 a. m. Ask for Mr. Vaught.

DOCK man—For a wholesale grocery house. Call Monday morning. Lawn. 6000.

FACTORY clerk—Good at figures, pay roll work, $35 wk.; 54 hrs.; located south side. ADDRESS X S 101, TRIBUNE.

FANFOLD BILLER

Expd.; part or full time. Apply Trans-American Freight Lines, 1130 W. Cermak.

I. B. M. OPERATOR—Some knowledge of machine necessary; Calumet region. State age, exper., draft status, salary expected. Address X S 574, Tribune.

LIQUOR [illegible] 808 E. 63d-st.

HELP WANTED—MEN.

Stores and Offices.

MANAGER—Credit clothing. Efficient. Must be exp. closing sales, handling employees. Good opportunity for live wire. ADDRESS X S 118, TRIBUNE.

MAN—General warehouse work; steady; good pay; advancement for capable party. Uptown Wholesale Grocers, 4848 N. Clark.

MAN—Young, to assist in multigraph and addressograph dept. Exp. pref. but not nec. Address Y P 439, Tribune.

MANUFACTURER

making important industrial commodity wants services of man for office and sales work; good prospects; state draft status. Address Y P 483, Tribune.

Map and Mail Room Clerk

For fire insurance mapping and helping out on mail case. No experience necessary; convenient loop location; good working conditions and steady work. Address Y P 357, Tribune.

Men's Furnishings Salesmen

Month of December, with opportunity for permanent position; exper. desirable but not necessary for Chicago and Oak Park; 50c per hour and comm. on sales. Address X S 414, Tribune.

MEN—16 TO 65

No exp. necessary; men with typing exper. given preference; easy, inside work; good chance for steady employment now and after war. See Mr. Henderson, Room 2351, Field Bldg., 135 S. La Salle.

MEN—Age 25 to 55; by large loan company for investigation and collection work. Sales or collection experience helpful but not necessary. Excellent opportunity. Salary and car allowance. Call at Room 1 at 936 West 63d-street and ask for Mr. Kent.

Men 50 Yrs. or Older

You can help during the war by serving as temporary communications carriers. Apply Mr. Congill, 417 S. La Salle-st. THE WESTERN UNION TELEGRAPH CO.

MEN

to work long or short hours; good pay; steady work; store open until 9 every evening. Blue Star Auto Stores, 2001 S. State.

MEN

White; stock and shipping; full time positions; good salary. Consolidated Millinery, 18 S. Michigan. Mr. Burrows.

MEN (2)—55-60, active, alert, for light inside work; retired office or small business men; permanent, nonwar work. Address Y P 363, Tribune.

MEN—For all around work in furniture store. 3866 Lincoln-av.

OFFICE and warehouse man in manufacturers sales office; good typist and take dictation; handle medium weight movements of merchandise and prepare same for shipment. State age, draft status, exper. in detail; references; good oppty. Address X P 260, Tribune.

PORTERS—Colored men with exp. Bedford Shirt Co., 81 W. Van Buren, Room 202.

RETAIL liquor clerk—Good salary and comm. Call Mr. Hutton, Dea. 7400.

SALESMEN-RETAIL

Men's furnishings, expd. in specialty store selling; good appearance and refs. Bedford Shirt Co., 81 W. VanBuren, R.202.

SALESMEN—For fine retail men's haberdashery and hats, experienced. State age, exp. and salary. Permanent position. ADDRESS X S 169, TRIBUNE.

SHOE MEN—BEST PAY IN TOWN. Wonderful opportunity for thoroly experienced shoe salesmen; steady work; exceptionally good wages. MALING BROS., 34 S. STATE.

STOCK MEN
PACKERS

APPLY
6th flr.—Employment Office
Netcher's Boston Store
State & Madison

STOCK shppg. clk.—Exp.; take over handling stock cont., shipmts.; sal. $80 to $100 mo. dep. on exp.; nr. N. side; refs. Sup. 3797.

STOCK and order clerks—Wholesale m. o. business. Joseph Hagn Co., 223 W. Madison.

TYPIST-Clerk—With knowledge of first aid; for plant; Calumet region. State age, exper., draft status, salary expected. Address X S 573, Tribune.

TYPIST—To take billing from [illegible] Benj. Allen & Co., 10 S. Wabash-av.

WAREHOUSE MEN

APPLY
Netcher's Boston Store Warehouse
1509 S. State-st.

TYPIST BILLER

Hours 6:00-2:30 nights; attractive salary. Silver Fleet Motor Express, Inc. 3357 South Justine-street.

Executives and Managers.

WANTED IMMEDIATELY. Executive Manager for 400-room Midwest hotel. Must have thorough food knowledge, ability to maintain complete organization and personnel, capable executive, draft exempt. Answers strictly confidential. State age, present salary, experience and references first letter. Address F K 48, Tribune.

WELL established mortgage company on La Salle-st. needs young attorney, 3-A or 4-F, to head legal department; for interview give full details as to education, experience, salary expected, etc. Address X S 479, Tribune.

HOTEL drug store manager wanted—Iowa's largest hotel. Trained chain operator preferred, having complete knowledge fountain and food. Include snapshot, qualifications, references, etc. first letter. Address F M 10, Tribune.

PURCHASING AGENT—Marine experience necessary for progressive South Florida shipyard. Give full details of qualifications and experience. Address F L 19, Tribune.

Boys.

BOYS

For General Factory Work

Must be willing to work days or nights. Starting rate, 57c per hour. Opportunity for bonus and overtime.

CAMPBELL SOUP CO.
CENTRAL DIVISION, 2550 W. 35th-ST.

Boys for Stockroom

work. No experience necessary; good pay. Time and a half for overtime. SMOLER BROS., 2300 Wabansia.

BOYS—16 to 18 years of age, for part time work; 3:00 p. m. to 6 p. m. every day; Saturday, 10 a. m. to 1 p. m.; $2 per day; must have bicycle.
Boys living north call Keystone 4350.
Boys living south call Aberdeen 0550.
Boys living west call Columbus 7370.
For appointment.

BOYS, YOUNG MEN

For stockroom work in wholesale book and stationery house. No experience required. Apply before 3. A. C. McCLURG & CO. 333 E. ONTARIO.

BLUEPRINT BOY

Excellent opportunity for energetic boy over 16 to work in drafting room operating blue print machine. Also some clerical work. Give details in first letter. Address Y P 424, Tribune.

OFFICE BOYS

17 to 22; no experience necessary; permanent; opportunity for advancement; located in loop; starting salary $80. Address Y P 395, Tribune.

OFFICE BOY

For brokerage firm; age 16 to 17; experience not necessary. Apply 208 S. La Salle-street, Room 930.

ORDER FILLERS

Steady position, advancement; opportunity to learn hardware business. Apply Hibbard Spencer Bartlett, 211 E. North Water-st.

BOYS

Chance to earn extra money after school; good pay. Blue Star Auto Stores, 2001 S. State-st.

BOYS AND GIRLS

FULL TIME, LIGHT FACTORY WORK. 5339 W. LAKE-STREET.

BOYS—To learn trade; light bindery work. We pay while you learn good trade. Rapid advancement. Plastic Binding Corp., 732 South Sherman.

OFFICE boy—In public accountant's office. Give age and salary expected. Address X S 411, Tribune.

OFFICE boy—To run errands and do inside office work; oppor. for advancement. Call Canal 7900 for appointment.

OFFICE BOY—Loop; state age, education; $93 month; rapid advancement. Address Y P 381, Tribune.

BOY—At once; handy around used cars; to learn business; good wages and future. 661 E. 71st-st. Triangle 9177.

FACTORY BOYS—Light factory work; no exper. necessary, overtime. 418 N. May-st.

MESSENGER—Boy or girl; under 19. Investment firm. Call Wab. 8686 for appt.

BOY—Eve. delivery work; part or full time; good pay. Kastel, 1100 Granville.

STRONG young colored boy—Steady work. STAR CLEANERS, 2421 N. Western-av.

BOY WANTED. Goodman Typesetting, 607 S. Dearborn.

BOY—Colored, living North, for porter work after school. [illegible]

BOYS—[illegible] good wages. [illegible]

HELP WANTED—MEN.

Boys.

BOYS

$19.20-$22 FOR A 40 HOUR WEEK

... Order fillers
... Messengers
... Miscellaneous mail order work

NO EXPERIENCE NECESSARY

APPLY BEFORE NOON TODAY

Montgomery Ward & Co.

618 W. Chicago-av.

BOYS

17 YEARS OF AGE OR OVER. FOR WORK IN PRESSROOM.

No Experience Necessary

HOURS:
8 a. m. to 4 p. m.
4 p. m. to 12 m.
12 m. to 8 a. m.

Bring social security number; if under 18 years of age bring birth certificate.

W. F. HALL PRINTING CO.
4600 Diversey. Employment Dept.

Professions and Trades.

ACTIVE MEN

Men—White—For light factory work. Excellent working conditions. Good pay while training. $22.00 to $26.00 per week after 30 days. CORY GLASS COFFEE BREWER CO. 325 N. WELLS-ST.

AIRCRAFT ENGINEER

Draftsman or Designer

To prepare several typical airplane drafting room problems illustrated by layouts of airplane details for use in school work. Can be done in spare time by qualified men. Some material on hand. Give training, Experience, and phone number. Address X S 56, Tribune.

AIRCRAFT assemblers—Experienced in airplane servicing and maintenance at airport for assembly in Chicago area plant; only those exper. not now employed in defense work and having deferred draft status should apply. 5301 W. 65th-street.

ARC WELDERS STEEL HELPERS

Op. 8:30 a. m.-4:30 p. m. dly.
Op. 8:30 a.m.-2 p.m. Sat.-Sun.
ARTHUR J. O'LEARY & SON CO. 5757 W. 65TH-ST.

ARC WELDERS

Experienced, welding 12 to 18 gauge for 100% war production plant. Good wages. Plenty of overtime. Should be 3-A. Permanent connection. Birth certificate required. 1805 S. 55th-av., Cicero

ARC WELDER

On sheet metal work. Chicago Manufacturing Co. 411 N. Trumbull-av.

Armature and Motor Winder

A. C.; exc. pay; good working cond.; perm. job. Write, wire, or phone Hendricks Electric Motor, 629 Franklin-st., Peoria, Ill.

ASSEMBLERS

Men with auto-mechanic experience to be trained for work on assembly line. Must be draft exempt. Pressed Steel Car Co., Inc. 136th-st. and Brandon-av. Hegewisch Station, Chicago

ASSEMBLERS

Experd. in heavy mechanical assembly; highest wages. Apply at 6540 South Lavergne.

ASSISTANTS ON Experimental Work

with some general machine shop experience preferred, but not necessary. Redesigning, model work, etc. Give full information as to experience, age, draft status, education, and salary expected. Address Y P 243, Tribune.

AUTO MECHANIC

Guaranteed salary. Steady work. Must be expd. in general work. Good opportunity. Close to all transportation. Kailer-Youngquist, Inc., 5043 Broadway.

AUTO MECHANICS

High pay, steady work; best working conditions. HON, SMITHSON & RAYMOND, Chicago's oldest and largest Packard Dealer. 1809 Devon-avenue.

AUTO. SCREW MACHINE

openings for operators on Brown & Sharpe; steady work with overtime; 100% defense shop. 3231 W. Lake-st.

AUTO Mechanics [2]—Ford experience. Hub Motor Co., formerly Ray Tennes Motor Co., 2473 Milwaukee-av. Capitol 1100.

AUTO. S. M. OPERATORS

B. & S. machine; exc. working cond., with plenty overtime; top wages; 100% war work. Wm. Frank Co., 2033 Clybourn-av.

AUTO MECHANICS

and mechanic's helpers. Steady work. Good wages. Transportation Maintenance Corp., 1143 W. MONROE.

Automatic Screw Machine

operators for 2 and 3 in. Clevelands. Must be able to grind drills and tools. Dearborn Stove Co., 3256 Milwaukee-av.

AUTO MECHANIC

EXPERIENCED ONLY. CAN EARN BETWEEN $50 AND $80 PER WEEK. LOEBER PONTIAC, 1111 N. CLARK.

AUTO MECHANICS

Best working conditions. Well equipped shop. Steady. Good pay. Koupal's Complete Auto Service, 7425 Exchange-av.

AUTO MECHANIC

capable of handling truck fleet; permanent. N. W. Side. Address X S 168, Tribune.

AUTO MECHANICS

Wages from $60 to $85 per wk. Must have Ford exp. Lawder Bros., 6900 Vincennes.

Auto Lubricator

Ideal working conditions; steady and top pay. Apply Mr. West, 4930 Broadway.

AUTO MECHANICS

and assemblers. Must be experienced. 3223 ARMITAGE.

AUTO greaser and car washer—White or col.; experienced; best wages; steady. 7329 W. Grand-av., Lac. 1300.

AUTO sanders and painters [2]—Also 1 garage handy man and porter. Woodbury Bros., 4926 W. Madison.

AUTO MECHANICS for motor rebuilding; clean; top pay. FORD, 4930 BROADWAY.

AUTO SHOP FOREMAN. Thoroughly expd.—Large Pontiac agency. ADDRESS X S 244, TRIBUNE.

AUTO GREASERS—Must be experienced. 3814 W. HARRISON-STREET.

Continued on following page.

HELP WANTED—MEN.

Continued from preceding page.

Professions and Trades.

AUTO MECHANICS

KEEP WAR SUPPLIES AND NECESSARY COMMODITIES ROLLING. ESSENTIAL MOTOR VEHICLE INDUSTRY.

General Motors Truck and Coach has immediate openings for five mechanics with experience in passenger cars, trucks or buses, $1 per hour or more for those who qualify, plus time and a half for overtime. Permanent positions not only for duration but also after war. Exceptional opportunity for advancement. Persons whose positions may be jeopardized by curtailment of nondefense industry are particularly desired. Persons who are presently employed in essential war production should not apply. Mr. W. Schuets will interview applicants all day.

GENERAL MOTORS TRUCK AND COACH 1700 W. PERSHING-ROAD.

Automatic Screw Mach.
2 men for setting and operating Cone Automatic Screw Machines. Company located on Northwest side. Day or night work.
Address X P 225, Tribune

Automobile Mechanics
Ford experience preferred; large dealer; highest pay; steady work with plenty of overtime at time and one-half; clean shop. Apply Mr. West. 4930 BROADWAY.

AXLE TURNER
Experienced on freight car axles. Floor wk. 2310 S. PAULINA

BAKELITE MOLDERS
Must have both hand and semi-automatic experience. Write giving full details of your experience. Address Y P 289, Tribune.

BAKER—Good second hand. Day work. Steady. 2053 W. Cermak-road.

BAKER—All around; to work nights. 5648 S. Racine-avenue.

BAKER'S HELPER—With some experience; any age. 3139 West Irving Park-road.

BAKER'S helper—Good pay, meals. Newman Bakery, 1449 E. 57th. Pz. 1682.

BARBER—Steady job. Pure Oil Bldg. Barber Shop, 35 E. Wacker. Dea. 5416.

BENCH MECHANIC
for surgical instrument assembly, model and experimental work. Overtime. CAMERON. 666 W. DIVISION.

BLOW PIPE
Mechanics and Helpers
CYCLONE BLOW PIPE CO. 2852 W. 21st-st.

Body and Fender Man—Steady work. Roy E. Bennett, 2633 Indiana.

BOILERMAKER'S HELPERS
Hamler Boiler & Tank Co., 6025 W. 66th-st.

Boring Mill Operators
BULLARD VERTICAL BORING MILL OPERATORS. MUST HAVE OWN TOOLS. OPENINGS ON ALL THREE SHIFTS.
Illinois Gear & Machine Co.
2108 N. NATCHEZ-AV.

BORING MILL OPERATOR
Boring Mill 60 in. Must have own tools. Steady work; good wages, nite work. Globe Co., 4000 Princeton.

BOYS AND MEN
General Factory Work. Defense Plant. BOYS FROM 16 TO 18 YEARS. MUST BRING BIRTH CERTIFICATE. Sprague Division, Borg Warner Corp. 25th-avenue and Madison-street, Bellwood, Illinois.

BRASS MILL
Men accustomed to heavy work for brass rolling mill. Excellent working conditions and overtime. Bring your birth certificate. Employment office open Monday through Saturday 8 a.m. to 5 p.m. Apply
WESTERN ELECTRIC CO., INC.
23d-place and Cicero-av.

BRICK MASONS
40 wanted immediately for large defense construction job, Memphis, Tenn. Work just getting started. Scale $1.62½. Apply Henke Construction Co., Park and Watson-sts., Memphis, Tenn.

Brown & Sharpe
Screw Mach. Operators
High Grade Only
Beaver Screw Products
1300 W. Adams

BROWN & SHARPE
Automatic screw machine
Operators and Setters
Day and Night Shift
2332 Logan-Blvd.

BROWN & SHARPE
Automatic Screw Machine
REPAIRMAN
First Class Only
2332 Logan-blvd.

BUTCHER—Experienced; N. W. Side; independent meat market. Call Ber. 6787 Sun.

CABINET MAKERS
MACHINE HANDS
DAVIDSON LIMITED.
420 N. Orleans.

C. & W. I. R. R. CO.
Baggage-Mail Truckers
68¾ CENTS PER HOUR.
Apply Room 204, Dearborn Station.
47 W. Polk-st.

CAMERA ASSEMBLY
man with camera, projector or similar experience. Cameron Surgical Specialty Co., 666 W. Division-st.

CARPET REPAIR MAN
for cleaning plant. Must be good carpet layer. Steady position. Good salary. See Mr. A. Gordon, American Pneumatic Carpet Cleaners, 3920 Armitage-av.

CAR WASHERS
Steady work. Salary and bonus.
Yellow Cab Co., 57 E. 21st

CAR WASHER
STEADY WORK.
Chicago Pie Co., 2440 W. Congress.

CAR WASHERS—Steady work; good pay; no Sundays. Addison and Central-avs.

CASKET Cloth Coverers—Experienced. 954 W. Washington.

Chauffeur—For near North Side; no night work or Sun. Address X S 110, Tribune

CHIEF INSPECTOR
Wanted a Chief Inspector who has held a successful position with a Tool Manufacturing Concern. Must be familiar with all phases of Cutting Tool inspection. Hobs, B. O. Cutters, Mill Type Cutters, Broaches, Form Tools, both Flat and Circular. Salary optional. State experience, age, references, and phone number.
ADDRESS Y P 250, TRIBUNE.

C. & W. I. R. R. CO.
Switchmen—Experienced
Apply Room 316—Dearborn Station.
47 W. Polk-st.

COMBINED newspaper copyreader and reporter wanted for Mid-West Sunday paper of 75,000; permanent job; must be draft exempt, employed, and able to furnish good references. Address F L 28, Tribune.

COMPOSITOR—To work on Christmas Cards. Apply at once. R. 586, Pure Oil Bldg.

Corner Cutter Operator
Expd. in setup paper box factory. Congress Paper Box Co., 210 N. Wolcott.

CRANE OPERATOR
to operate 10 ton travelling crane. Hamler Boiler & Tank Co., 6025 W. 66th-pl.

CYLINDRICAL GRINDERS.
NEW MACHINES.
Illinois Gage Co., 7810 W. Addison.

DENTAL TECHNICIAN ASSISTANT—Plaster man and polisher in plate dept.; steady work, gd. sal. 127 N. Dearborn, Rm. 644.

DENTAL plate polisher—United Dental Laboratory, 30 W. Washington.

HELP WANTED—MEN.

Professions and Trades.

COLLEGE GRADUATES

FOR DEFENSE INDUSTRIES
in Baltimore, Maryland; Louisville, Kentucky, and vicinity of Cincinnati, Ohio.
IMMEDIATE OPENINGS
FOR MEN AND WOMEN
with college degrees, age under 35.

SCIENCE—Chemistry, Physics, Bacteriology, Biology, Psychology, etc.
ENGINEERING—All Engineering and Drafting.
BUSINESS ADMINISTRATION—Secretarial, Accounting, Statistics, Traffic, etc.
LIBERAL ARTS—Legal, Mathematics, other Liberal Arts Degrees.

POSITIONS ARE PERMANENT WAR WORK NOW BUT STABLE FIRM IN PEACE TIME.

For interview phone Miss Adams or Miss Dreyer, Randolph 7517, within the hours of 10 a.m. to 2 p.m. and 3 p.m. to 5 p.m. daily except Sunday. Applications from those now employed in war industries will not be considered.

DENTAL TECHNICIAN—Excellent opportunity for all around gold plate man. Salary $300 month. Replies strictly confidential. Address F L 15, Tribune.

DIE and tool makers—Experienced. Apply Norlipp & Co., 556 W. Congress.

Designers
Mechanical designers experienced in or adaptable to plant layout and design of heavy machinery. Steel mill experience preferred. Salary commensurate with ability. Write giving education, experience, and salary desired. Interviews will be arranged.
Tubular Alloy Steel Corp.
522 Broadway, Gary, Indiana.

DIAMOND SETTER
Good salary. 5 N. Wabash. Dea. 5648.
ASK FOR A. H. SCHULTZ.

DIEMAKER APPRENTICE
Must have at least 2 years' experience. EPA Mfg. Co., 970 W. Montana.

DIE MAKER—1st class; defense work with overtime; day shift only. Staret Jewelry, 913-21 W. Van Buren.

DISPATCHERS AND SHOP CLERKS
Experienced men needed
FAMILIARITY WITH MACHINE SHOP TOOLS PROCEDURES AND MACHINES PREFERRED. MUST BE WILLING TO WORK NIGHTS. OPEN FOR APPLICATIONS 7:30 A.M. TO 4:45 P.M. MONDAY THRU SATURDAY. IF NOW ON WAR WORK DO NOT APPLY.
TELETYPE CORP.
Employment Dept. 2600 Southport-av.

DRUG STORE CLERKS
Experienced. Permanent position. Good salary and comm. See Mr. Stephan, Liggett Drug Stores, 150 N. State, at Randolph.

Engine Lathe Operators
Night shift; must have experience on repair parts for machine tools, etc.; defense plant. Steady work. Apply 12 to 4 p.m. 4701 W. 19TH-ST. SEE MR. PRATT.

ENGINE LATHE HANDS
With job shop experience; own tools; steady work; good pay; defense plant. GLOBE CO., 4000 S. PRINCETON.

Engineers and Draftsmen
Fifty structural engineers and draftsmen; long defense project designing industrial buildings on Pacific coast; fare paid after 60 days; rates $1.25 to $2 per hour; air mail qualifications and availability.
DONALD R. WARREN
500 S. Figueroa-st., Los Angeles, Cal.

ENGINEER desired to become associated with a 60 year old manufacturer with a national reputation who is now engaged in airplane work. Unless experienced aeronautical engineer worth $7,200.00 a year need not apply. Address F L 49, Tribune.

ENGINEER
For small plant; stoker feed boiler; located north side Chicago; give full particulars. Address X P 282, Tribune.

ENGINEER—For design and production of fractional horsepower aircraft motors. Must be U.S. citizen. ADDRESS F L 15, TRIBUNE.

ENGINEER
For North side cleaning plant.
PHONE MR. WILLIAMS, WABASH 5816.

ENGINEERS—Licensed; and firemen; for high pressure boilers; permanent pos.; good pay. Mt. Sinai Hospital, 2750 W. 15th-pl.

ENGINE lathe hands, machine, and thread tappers—3 yrs. exp.; steady. 4545 W. Lake.

ENGRAVING machine operator—For steel and copper plate printing. Stauder Engraving Co., 4150 Belmont-av.

ENGRAVERS—[Wax], stampers and builders. Wax Plate Engraving, 307 S. Dearborn.

EXPEDITOR
Experienced in materials control. State draft status, age, experience and salary expected. Address X S 404, Tribune.

EXTERNAL GRINDER
with some lathe experience; 100% war work; northwest side; state qualifications in detail. Address X S 128, Tribune.

FACTORY LABOR
South Chicago industry can use draft deferred men not now employed in essential work; starting rate, 83c hour; give particulars first. Address X S 117, Tribune.

FACTORY WORK—LIGHT
White or colored; exper. unnecessary. Steady. Come ready to work. 4677 Elston.

FEEDER
for Miehle Press. One who understands Dexter Pile Feeder on carton and label work. Apply Corn Products Refining Co., 63d and Archer-av., Argo, Ill.

FIREMAN—For stationary low pressure boiler. 48 hours per week. Apply The A. H. Andrews Co., 1100 W. Cermak-road.

FITTER—MEN'S CLOTHING.
Capable of doing his own alterations.
Call COMMODORE 5806.

Four Davenport Automatic Screw Machine Set-Up Men. Top wages. Long hours. Time and half overtime. Ideal working conditions, California defense plant.
Address F J 6, Tribune

FUR REPAIR MEN
Experd. Apply 28 E. Jackson, 3d floor.

FREIGHT HANDLERS
GOOD WAGES.
NATIONAL CARLOADING CORP.,
Door No. 5, House No. 3. 13th-Clark-sts.

FURNITURE finisher—Experienced; good pay. Nelson Bros., 6910 Cottage Grove.

GAGE MAKERS.
ILLINOIS GAGE CO.,
7810 W. ADDISON.

Garage-Service Station
Mechanic, washer, also man for evening work. 2902 N. CLARK-STREET.

GARAGE MAN—WHITE OR COLORED.
2523 Touhy-av. Sheldrake 6087.

GARAGE floor man—Days; steady; white or colored. 5601 Harper-av.

GARAGE Man—Day work; must be experienced. L Garage, 1128 Thorndale-av.

GARAGE floormen—Experienced.
Ellis Garages, 8330 Ellis. Rad. 2766.

GAS station attendant and greaser—Exp. not needed; steady; good wages. Will also consider high school stud. 6655 S. California.

GRINDERS
for dovetail form tools. Day and night work. Highest wages. 1st class men only.
ERA TOOL AND ENGINEERING CO.,
4555 ADDISON-ST.

GORDON feeders—Men or women; day or nite. Address X S 454, Tribune.

GORDON feeder—Steady work. Apply William Bernstein & Co., 120 N. Green, 2d fl.

GREASER—Experienced; salary $35 per wk. 301 E. OHIO-ST.

GRADUATE CIVIL AND MECHANICAL ENGINEERS
Wanted immediately for Engineering Department of Oil Refinery located near Chicago.
Oil refinery experience desirable but not essential. In reply, give full qualifications, age, marital and draft status, and pertinent personal information. No investigation until after interview.
Address F K 5, Tribune

JANITOR—35-50; expd.; sober, handy with tools; $25 mo.; bsmt. apt. 4552 S. Michigan.

HELP WANTED—MEN.

Professions and Trades.

Jig Borer Operators

WAR WORKERS WANTED

Jig and Fixture Makers
Tool Makers
Mach. Tool Grinders
Gauge Makers
Exp. Milling Mach. Oprs.
Must Know Trigonometry
FIRST CLASS WORKING CONDITIONS.
HIGHEST WAGES PAID
PEERLESS TOOL & ENGINEERING CO.
1133 N. KILBOURN

Jewelry Repairmen
Experienced in gold and platinum repairing; permanent position.
Apply employment office, 3d floor.
MARSHALL FIELD & CO.

JR. LAW CLERK.
Legal dept. of corporation; salary $90. Address X S 225, Tribune.

LABORERS—For coal hikers. Good pay. 1545 S. CICERO-AV.

LATHE HANDS
Experienced on cutting Acme thread; excellent wages; defense work. Apply Thursday and Friday, 8-5; Saturday, 8-12; Sunday, 9-1, or mail application.
THE KLEIN FILTER AND MFG. CO.
1225 SCHOOL-STREET.

LATHE HANDS
ALSO EXTERNAL GRINDERS.
MUST BE A-1. TOP WAGES AND BONUS.
SEREN TOOL WORKS.
500 S. PEORIA.

LATHE HAND
Experienced on small accurate work. 100% war work; northwest side; state your qualifications in detail.
Address X S 128, Tribune.

LATHE HANDS—1ST CLASS
DEFENSE WORK.
HIGHEST WAGES PAID.
GASWAY CORP., 4243 W. LAKE-ST.

LATHE OPERATORS
Engine and turret lathe oper.; must be experienced and have own tools.
BOULEVARD 9400.

LATHE OPERATORS
Top wages; 1st class men only. Victory Machine Products, 5814 S. Wood-st.

LAUNDRY WORKERS
Neat appearing older men, for light work in hospital laundry plant. Apply
Mr. Richardson, 303 E. Superior-st.

LAUNDRY bagger, wringerman, sorter—Good pay; steady. 2230 N. Pulaski-rd.

LAUNDRY PACKERS AND SORTERS—Exp. Good pay. 4213 N. Kedzie-avenue.

LAUNDRY Sorters, pullers or packers—Good pay. 7432 S. State-street.

LAUNDRY wash man, bagger and wringer man—Dixie Laundry, 7247 S. Racine.

LAUNDRY HELP
Experienced washer. Also pullers and sorters. Will pay very well. 3105 W. Harrison.

LEATHER STAMPERS
experienced in stamping all grades of leather; quality workmanship essential.
Apply employment office, 3d floor.
MARSHALL FIELD & CO.

LITHOGRAPHER—Experienced helper on lithographic press. Columbian Lithograph Co., 547 S. Clark.

MACHINISTS
Immediate openings for qualified grinder hands with 5-10 yrs.' experience, including 4 year apprenticeship; day shift [7:30 to 4], one surface grinder; also one boring mill operator; early evening shift [4 to 12], one surface grinder and one combination internal and external grinder. Also one engine lathe operator and two milling machine operators. All are expected to read blueprints; do own setup and hold to close tolerances; must have own tools; employees engaged in war contracts need not apply.
AMERICAN ELECTRIC FUSION CORP.
2600 DIVERSEY-AV.

MACHINE OPERATORS
FOR MILLING MACHINES, INTERNAL GRINDERS, EXTERNAL GRINDERS, THREAD MILLERS, AND GEAR CUTTING MACHINES OF ALL TYPES.
Illinois Gear & Machine Co.
2108 N. NATCHEZ-AV.

MACHINISTS
Immediate openings for qualified grinder hands with 5-10 yrs.' experience, including 4 year apprenticeship; day shift [7:30 to 4], one surface grinder; also one boring mill operator; early evening shift [4 to 12], one surface grinder and one combination internal and external grinder. All are expected to read blueprints; do own setup and hold to close tolerances; must have own tools; employees engaged in war contracts need not apply.
AMERICAN ELECTRIC FUSION CORP.
2600 DIVERSEY-AV.

MACHINISTS
for established manufacturer engaged in war work. Steady position—day shift. Must have at least 5 yrs.' full time experience using lathe, milling machine, and grinder. Good pay and plenty overtime. 4900 W. Flournoy-st.

MACHINE HANDS
who can set up and operate Warner-Swasey turret lathes on war work; must be experienced.
EDWARD O'MALLEY VALVE CO.,
231 E. 95th-st.

MACHINISTS
for repairs on Warner-Swasey equipment. We will pay highest wages for men who know their business; war work.
EDWARD O'MALLEY VALVE CO.,
231 E. 95TH-ST.

MACHINE OILER
and floor sweeper for machine shop. Day and night work.
ERA TOOL AND ENGINEERING CO.,
4555 ADDISON-ST.

MACHINISTS—A-1
All around toolroom work; day or late shift; excellent working conditions; small shop. Call Mr. Dietrich, Superior 4757 for appointment.

Machine Repair Man
General repairs. Milling machines, presses, turning equipt. Defense plant. 48 hours per week. Address Y P 215, Tribune.

MACHINIST—FIRST CLASS.
steady work; exc. working cond.; lots of overtime; defense plant. Call or write Prismacolor Inc., 6227 Broadway. Amb. 2564.

MACHINISTS
For engine lathe. Hamler Boiler & Tank Company, 6025 W. 66th-street.

MACHINE SHOP HELP
NO EXPERIENCE NECESSARY.
1812 S. KILBOURN-AV.

MACHINE Inspector—Draft exempt; exp. preferred. 847 W. Harrison.

MACH. hands—All around, on woodworking mchs. Grand Woodworking Co., 4147 Ogden

MAINTENANCE
OR
Electrical Engineer
OR
FOREMAN
For defense plant in Chicago district. Permanent position with established company. State age, salary and all particulars. Strictly confidential.
ADDRESS X S 127, TRIBUNE.

MAN—TO BE TRAINED
for die cutting paper; steady work and overtime; good working conditions. Advise salary expected. Adress Y P 210, Tribune.

MAN—Experienced to service gas ranges and oil burners.
Address X S 166, Tribune.

MAN to help in photographic dark room; steady job. Good home.
Address Y P 297, Tribune.

MAN—For light assembly work. Dakin Mfg. Co., 4301 N. Harlem.

MANAGER MEAT MARKET.
Apply 1000 Foster-st., Evanston, Ill.

MECHANICS—For Ford Motor rebuilding department; highest pay for fully experienced men. Apply Mr. West, 4930 Broadway.

MECHANICS, trailer men, grease men—Apply Mutual Trucking Co.,
2601 S. Archer, Mr. Angell.

MECHANIC—Experienced sewing machines; steady. Phone Seeley 4575.

HELP WANTED—MEN.

Professions and Trades.

MECHANICS and MACHINISTS

Auto mechanics and machinists wanted for further training and to fill skilled occupations in machine shop and tool room. Open for applications 7:30 a.m. to 4:45 p.m. Monday thru Saturday. If already on war work do not apply.
TELETYPE CORP.
Employment office, 2600 Southport-av.

MECHANICS
AND HELPERS
ALSO BENCH MECHANICS
AUTO, TRUCK, or MACHINE SHOP experience. Any age. MUST HAVE TOOLS. APPLY 570 E. 34TH-PLACE.

MECHANICAL DENTIST
Plate or gold exper.; for 2 man laboratory. Write particulars and salary.
P. O. Box 506, Saginaw, Mich.

MECHANIC
To work nites; good salary; steady job; bakery garage; must be married and live on So. side. Address Y P 220, Tribune.

MEN
Semi-defense plant wants folding carton workers.
Expd. on International and Staude folding box gluing machine. Some inexperienced help also needed. Steady work.
These jobs will not end with the war. Call or see Miss Keller, Container Corp. of America, 1301 W. 35th. Lafayette 5000.

MEN OVER 45
or younger, who have children; labor work in factory; must be able to read and write; factory experience helpful; bring birth certificate. 4900 W. Flournoy-st.

MEN
Light factory work. Steady employment. Experience not necessary. Johnson Wood Products, 1038 S. Kolmar.

MEN (3)
General factory work.
Fred'k A. Streseu, Reuter, 2113 Medill.

MEN—17 TO 50.
Paper box factory; exper. and inexped.; steady work; days. 2435 S. Rockwell.

MEN—Electrical instrument and pyrometers, to make parts and assemblies, to balance and calibrate, etc. 847 W. Harrison.

MEN—Mechanical exp. for band saw work; inside work; steady job.
415 W. SUPERIOR-ST.

METAL SPINNER
Cold rolled steel. State age, experience, references, and wages desired.
Address X S 201, Tribune.

METHODS ENGINEER
To make job analyses and set time from prints for concern making general industrial machine. Must be practical man. Machine shop experience on both light and heavy tools will be more valuable than stop watch time study methods.
Address X S 380, Tribune.

MODEL MAKER
Man who can operate lathe, milling machine, and other equipment. In reply please state age, last 3 employers, and salary desired.
Address Y P 253, Tribune

NOTICE TO MEN NOT NOW ENGAGED IN WAR INDUSTRY

In appreciation of the desire of many people to participate directly in the war effort, our personnel office will remain open on Saturdays and Sundays for your convenience until further notice. Hours 8 a.m. to 5 p.m.

CARNEGIE ILLINOIS STEEL CORP.
GARY STEEL WORKS
GARY, IND.
VIRGINIA-ST. ENTRANCE

NOTICE

THE EMPLOYMENT OFFICE OF THE CARNEGIE ILLINOIS STEEL CORP., SOUTH WORKS, 3426 S. 89TH-ST., WILL remain open for the purpose of interviewing applicants for employment FROM 8 A.M. TO 4 P.M. DAILY, INCLUDING SATURDAY AND SUNDAY.

NURSE WANTED—A well prepared professional male nurse. Will pay good salary to right person. Apply to director of nurses. Victory Memorial Hospital, Waukegan, Ill.

OIL burner man—With long experience. Phone Van Buren 3739.

ORDER PICKERS
AND WAREHOUSE HELP
40 HOUR WEEK
TIME AND ONE-HALF FOR OVERTIME
SEE JULIUS KOPIELSKI
Sprague-Warner Co.
2631 Arthington-st.

PAINTING CONTRACTOR'S SUPERINTENDENT
Must come well recommended. Give age, experience, and former employers. Confidential.
Address X X 111, Tribune

PAINT mixers—Write, state exp., age, sal. des. The Carbit Paint Co., 2942 W. North.

PACKER
Expd.; permanent; good salary. Apply Clark Linen Co., 307 W. Monroe.

PACKERS—EXPERD.
Ideal School Supply Co.
8316 Birkhoff, nr. 83d-Halsted.

PACKER
CENTRAL CAMERA CO.
228 S. WABASH.

HELP WANTED—MEN.

Professions and Trades.

PATCHER
Experienced. Permanent.
Pullman Couch Co., 3759 S. Ashland.

PATTERN AND LAYOUT MEN.
With woodworking experience.
S. KARPEN BROS., 636 W. CERMAK.

PLANT SUPERINTENDENT

Must have heavy experience on automatic screw machines, automatic presses, and general machine tool background.

Chief Engineer
To supervise machine and tool design. Need working knowledge of metallurgy, methods, and time study.

Automatic Screw Machine Foreman

These Are Real Opportunities in A
NEW INDUSTRY
Located in the Midwest

Applicants must be under 50 years of age. Salary will be based on your qualifications. The jobs are permanent, with splendid working and living conditions in a medium size midwest city.

In letter of application outline fully your business background and qualifications; enclose small photo if possible.
ADDRESS F L 26, TRIBUNE.

PORTER—Experienced; gd wages and meals. 458 E. 79th-st.

Precision Inspectors Tool Makers
In war production plant; not now employed in other defense work.
Address Y P 254, Tribune

PRECISION INSPECTORS
able to read measuring instruments and be of supervisory caliber; a great deal of experience is not necessary.
DEFENSE PLANT LOCATED 5 MILES WEST OF CHICAGO'S LOOP.
Phone Randolph 9035 for particulars.

PRESSMEN-FEEDERS
Steady empl. for men on Miehle flat bed, single and two color presses; box board exp. desired but not essential. Call or see Miss Keller, Container Corp. of America, 1301 W. 35th. Lafayette 5000.

PRESSMAN—GORDON
Steady work; state presses operated and salary desired. Address X S 444, Tribune.

PRESSMAN'S helper—Expd. on small roll fed presses or automatic Gordons. Steady. Good pay and advancement. Write your experience. Address Y P 271, Tribune.

PRESSMAN'S helper—State experience; vertical and Kelly. Apply
7th floor, 720 S. Dearborn.

PRINTING INK MAN
MATCH COLORS. OPERATE INK MILL. STEADY EMPLOYMENT. GOOD SALARY.
REGENSTEINER, 310 S. RACINE.

Printing Press Washup
man—Must know how to oil and handle stock. State age, experience, salary.
ADDRESS Y P 206, TRIBUNE.

Production Man
Display and woodworking shop. General experience required.
Address X S 324, Tribune

PURCHASING agent—Familiar with factory processing and maintenance supplies; also priority supervisors experienced in steel warehouse or automotive procedure. Must be draft 3-A or draft deferred. 5301 W. 65th-street.

RADIO LINE FOREMAN
Defense work, production line, capable of making own layouts. Perm. position. Salary open. 1339 Diversey-pkwy. Lak. 1501.

RADIO SERVICE MAN.
Steady; good pay; with or without car.
Apply 454 W. North.

RADIO serviceman—Extra or steady; day or eve.; no car nec. Mr. Ikler, 1232 S. Halsted.

RADIO announcer—Must have regular station exp. Address Y P 362, Tribune.

RADIO REPAIR MAN.
4912 MADISON-ST.

REFRIGERATOR REPAIR MAN.
4912 W. MADISON-ST.

RIP sawyers—Expd. on self-feed Diehle machines. Also belt and drum sanders.
1311 W. 47th-st.

Rubber roller builders and grinders, exper. in Printer's rollers. Apply Amer. Roller Co., 1342 N. Halsted.

SAUSAGE MAKERS—Helpers and packers; good wages. Apply at the COLOMBIA CORNED BEEF CO., 1240 George-st.

Screw Machine Men
Automatic and hand screw setup men and operators. If you are experienced in this work, it will pay you to phone
SEELEY 7460.

SET-UP MEN—Must understand WARNER and SWASEY machine; overtime; West Side. Call Kedzie 2969. Mr. Waters.

SERVICE MEN—To service oil space heaters and gas ranges. Apply between 8 and 10 a.m. at 3207 S. Halsted.

Sewing Machine Mechanic
Also maintenance man. Exp. Wash dress factory. 100 sewing machines; 400 mi. from Chicago; 7,000 population. Call or write Mr. H. Fein, 311 N. Desplaines, 6th floor, Chicago.

Sheet Metal Workers and Solderers
wanted for war orders of gasoline tanks and auto radiators; good pay, steady work.
Auto Radiator Mfg. Co.
2909 S. Indiana-av. 5th floor.

SHEET METAL FOREMAN
Defense work, radio chassis experience; permanent position. Salary open.
1339 Diversey-pkwy. Lakeview 1501.

SHIPPING CLERK—Exp. ALSO MEN for light mfg. and assembly work. Apply Schaub Engineering Co., Inc., 325 W. Huron, R. 313.

SHOE WORKERS
Defense work. All kinds of stitching. Experienced
VAMPERS.
FANCY STITCHERS.
POWER MACHINE OPERS.
ALSO TABLE-WORKERS, NO EXPER.
Cole-Rood-Haan, 18 E. 25th-st.

SHOEMAKER—Or Bootblack, exper. Good wages. 1047 Lawrence.

SHOE shiner—Colored; experienced; steady job; good pay. 5427 W. Madison-st.

SHOE Loose nailer and fiber fastener. J. P. Smith Shoe Co., 671 N. Sangamon.

SILK SCREEN PRINTERS and HELPERS—Men or women; steady work. W. L. Stensgaard & Assoc., 346 N. Justine.

SILK SCREEN SQUEEGEE MAN.
UNION WAGES. 1320 CLYBOURN.

SLIP cover cutters—Experienced; best pay; steady work. 3336 Lawrence-avenue.

SILVER ENGRAVER
experienced on hollow ware, flatware, novelty, plated, and sterling silver.
Apply employment office, 3d floor.
MARSHALL FIELD & CO.

SPRAYERS
Experienced on lacquer colors.
Rembrandt Lamp Corp., 259 E. Erie.

Sprayers and Finishers
On Furniture.
Storkline Furniture Co., 4400 W. 26th-st.

SQUEEGEE OPERATORS
EXPERIENCED.
APPLY 2142 FULTON-STREET.

STEEL TILE SETTER—
ASSOCIATED TILE CO, ABERDEEN 3917.

Sticker Set Up Men
Steady work. Good pay. Johnson Wood Products, 1038 S. Kolmar.

SURFACE GRINDER HANDS
Experienced on form tools. Top wages; 3-A and 4-F men only. Apply Automatic Production Tool Engineers, 2135 N. Cicero-av.

SWITCHMEN
18-45 yrs.; inexpd. to 35 yrs.; expd. to 45 yrs.; good working cond. New York Central Railroad Co., 23 E. 63d-st.

TAILOR—Expd.; for cleaning, dyeing plant. Delaney Heald Co., 7159 Stony Island.

THIRD MAN for bakery—To work on bench; chiefly sweet rolls; white; under 45; night work. Apply O'CONNELL'S, 423 E. Grand.

TIRE service, lubrication, gas, all around men—For large rubber co. Must be ambitious and capable of advancement. Steady work at good salary. North side. Give details and draft classification.
Address X S 572, Tribune.

HELP WANTED—MEN.

Professions and Trades.

TIME STUDY ENGINEER
College graduate preferred, but practical man of experience considered. Give full details first letter.
THE MENGEL COMPANY
Louisville, Ky.

TIME STUDY ENGINEER
Experienced in study of assembly of small metal parts and operations on small machines. Excellent opportunity with established manufacturer for college graduate with progressive ideas. 4900 W. Flournoy.

TIMESTUDY and methods man—Experienced with small machined parts. The Dumore Co., 1225 Fourteenth-st., Racine, Wis.

TOOL AND DIE MAKERS

100% WAR WORK
58 HOURS A WEEK.
67 HOURS' PAY.
Birtman Electric Co.
4140 FULLERTON-AV.
PHONE SPAULDING 8300

Tool and Die Makers
Chicago manufacturer located near good city and suburban transportation and engaged in war work needs several first class men on small and medium sized tools and dies. Steady employment. Excellent working conditions and exceptionally good post war opportunity.
Address X S 383, Tribune

TOOL MAKERS
BENCH MACHINISTS
INSPECTORS
DRAFTSMEN, DETAIL and LAYOUT MEN, TRACERS
Splendid Transportation
THE BUDA CO.
Harvey, Ill.

TOOL DESIGNERS
TOOL DRAFTSMEN
MECHANICAL DRAFTSMEN
THE MENGEL CO.
AIRCRAFT DIV.
LOUISVILLE, KY.

TOOL—DIE MAKERS
Experienced on small work.
Apply
Chicago Flexible Shaft Co.
5600 W. ROOSEVELT-RD.

TOOL MAKERS
for defense work with exper. on drill jigs and fixtures. Good trans. Surface Lines, Bus, L, Union Depot and N. W. R. R.
J. E. McAULEY MFG. CO.,
554 W. ADAMS.

TOOL AND DIE MAKERS
Excellent working conditions; draft exempt war work; day or night.
BADGER TOOL & MFG. CO.
1501 W. Polk-st. Day or eve. Canal 5510.

TOOL GRINDER
5 yrs. expd. cutter, drills, reamers, broaches, etc. Defense plant. 48 hour week.
ADDRESS Y P 216, TRIBUNE.

Tool Maker—Expd.
on small dies, gauges and fixtures. Defense plant. 48 hours per week.
ADDRESS Y P 219, TRIBUNE.

Tool and Fixture Designer
At least 10 years' experience.
STIGER-HILTON MFG. CO.
5652 W. LAKE-STREET.

TOOLMAKERS
and toolmaker's assistant; must be good; war work.
EDWARD O'MALLEY VALVE CO.
231 EAST 95TH-ST.

TOOLMAKERS
War work; modern daylight plant.
D. Gottlieb & Co. Albany 2640.
1140 N. Kostner. W. Lovejoy.

TOOLROOM LATHE HAND
experienced in plastic molds and dies. Defense plant; top wages. 58 hour week. Molded Products Co., 4533 W. Harrison.

TOOL AND DIE MAKERS
for high priority war work at top wages.
ADDRESS X S 143, TRIBUNE.

Toolmaker—Defense Work
Jobbing shop exp.; permanent position.
Harvard, 2616 W. Flournoy.

TOOLMAKER—Exp'd in hardening, cutter grinding, jigs, and fixtures, for small toolroom. DOLE REFRIGERATING CO., 5910 N. Pulaski.

TOOL and die maker—Defense work with overtime; day shift only. Staret Jewelry Co., 913-21 W. Van Buren.

TRUCK MECHANIC
Union scale; steady work.
KEESHIN MOTOR EXPRESS
221 W. Roosevelt

TRUCK BODY WOODWORKERS [6].
WAR WORK. 3080 ARCHER.

TRUCKER AND CARLOADER. APPLY 8 A.M. TODAY. 355 W. ILLINOIS.

TRUCK mechanics—Experienced; good pay. Apply 2023 South Morgan-street.

TRUCK helper—White or col.; steady; good pay. Uptown, 4848 N. Clark.

WAR JOBS FOR

Experienced Men Not Employed at Maximum Skill in War Industry
Tool Makers
Cylindrical Grinders
Internal Grinders
External Grinders
Senior Inspectors
Electricians
Sr. Assemblers
All Around Machinists
APPLY AT ONCE AT
AMERTORP CORP.
7500 W. Roosevelt-rd.
Forest Park, Ill.
EMPLOYMENT OFFICE HOURS:
MONDAY-FRIDAY, 8 A.M.-4 P.M.
SATURDAY, 8 A.M.-12 NOON.
SUNDAY, 10 A.M.-12 NOON.
WEDNESDAY EVENING, 7-9.

WATCHMAKERS, 2—Good; highest pay. A. & B. Watch Service, 29 E. Madison. Dearborn 6909.

UPHOLSTERY FOREMAN
TO TAKE CHARGE OF SHOP WITH TWENTY-FIVE MEN; MUST HAVE PRODUCTION EXPERIENCE ON NEW WORK AND RE-UPHOLSTERING; LARGE DOWNTOWN STORE HANDLING BETTER GRADE FURNITURE; STATE EXPERIENCE AND SALARY EXPECTED.
Address F L 30, Tribune

WASHING MACHINE REPAIR MAN.
4912 W. MADISON-ST.

Webendorfer Pressman
Steady work; state salary, age, experience.
ADDRESS Y P 214, TRIBUNE.

HELP WANTED—MEN.

Professions and Trades.

WATCHMAKERS

Experienced in repairing fine watches. Permanent position.
Apply employment office, 3d floor.
MARSHALL FIELD & CO.
STATE AND RANDOLPH-STREETS.

WAREHOUSE man—Thoroly familiar with receiving storing and shipping automotive, aviation, or similar parts; experienced with perpetual inventory system. 5301 W. 65th.

WELDER—All around, at least 15 yrs.' exp in job shop; none other need apply. Kreutz Welding Co., 4306 W. Ogden-av.

Western Pacific Railroad
wants in Utah, Nevada, and California, experienced yard clerks, and male or female telegraphers. Must be physically qualified perform duties these positions.
Apply Western Pacific Railroad,
105 W. Adams-st., Chicago, Rand. 3562.

WINDOW WASHER
Exprd.; permanent position; good pay; 5 day wk. Hydrox Corp., 415 E. 24th.

WOOD CARVER OR PATTERN MAKER
Experienced. To operate wood carving machine. [Duplicator]. State age, experience, telephone no. Steady job. Near North Side.
Address X S 141, Tribune.

Woodworking Moulding Sanders—Experienced
GULBRANSEN CO., 816 N. KEDZIE.

WOODWORKER
Some sawing experience. Steady. ARROW MILL CO., 4420 W. 26th-street.

WOOD TURNERS—Hand exp. Steady. Good pay. 420 N. Orleans, 4th floor.

WOOD FINISHERS — SPRAYERS. Experienced. Rosberg Mfg. Co., 650 N. Kedzie.

Exceptional Opportunity
We will employ immediately men with electrical and mechanical education or experience for technical service positions. Excellent educational program, salary paid during training, increased income assured during employment. These positions are not only for the duration but are permanent for successful men. Men now employed in war production industries will not be considered. State name, address, phone number, age, marital status, experience, present occupation, draft status. Explain former connections. Attach photograph [not returnable]. Your reply held strictly confidential. Our employees have been advised of this ad. Address X S 115, Tribune.

Butlers, Chauffeurs, Housemen, Etc.

CHAUFFEUR—White; state age, experience, and phone no; South Side preferred.
ADDRESS X S 136, TRIBUNE.

HOUSEMAN—WHITE; GOOD CHARACTER.
ST. LUKE'S HOSPITAL, 1440 INDIANA.

Pharmacist.

PHARMACISTS
DRUG CLERKS.
APPRENTICES.
Due to loss of men in army have several exceptional opportunities. Highest salaries plus comm. Good working conditions. Apply at Ford Hopkins Drug Store at Decatur, Moline, Joliet, Rock Island, Roseland, Ill., or Ford Hopkins Offices,
400 W. Erie, Chicago.

Registered Pharmacist
Exper., to manage large drug store. Good hours, pay, and bonus.
Address X S 435, Tribune.

Rx MEN—Permanent, full time. Good salary and comm. Opport. for advancement. Mr. Stephan, Liggett Drug Stores, 150 N. State at Randolph.

APPRENT. pharmacist—Exp.; sal. $30 plus comm.; aver. $37-$42. Ph. appt., Moh. 0133.

DRUG apprentice—Expd.; days; good salary. Victory 8844.

ASSISTANT or expd. apprentice—2 or 3 nites a week. Rhodes Phm., 7901 S. Rhodes.

Clubs, Hotels, and Restaurants.

BUS BOYS
Neat appearing boys; for restaurant work; no experience necessary; good pay and hours; meals, uniforms furnished; no Sundays or holidays.
HARDING'S, 21 S. WABASH.

BUS boy—For coffee shop; no holiday, Sunday or night work; good salary.
HUYLERS, 310 S. MICHIGAN-AV.

BUS boys—White or colored. Apply timekeeper's office, Edgewater Beach Hotel, 5349 Sheridan-road.

BUTCHER
Cafeteria experience. No Sundays or holidays. Good salary. Linen and meals furnished. W. C. Phillips, 15 S. Wabash.

CAFETERIA PORTERS AND DISHWASHERS
Colored; in near north side defense plant; must have birth certificate; $3.50 per day; all meals and uniforms free. Call Ran. 2668.

CASHIER—Nights, restaurant exper., neat elderly man; Northwest resident preferred. See Mr. Morton, 7-9 p.m., 4014 Milwaukee.

CLERKS—Lodging house, over 50 years. APPLY HARRIS HOTEL, 809 S. STATE.

COOKS
with superior ability to turn out tasty foods in quantity for defense plant cafeteria on near north side. Excellent pay and opportunity for advancement. Applicants must be citizens and have birth certificates or 2d papers. Call Randolph 2668.

COOK—Short order; colored. Shirley's, 219 N. Pulaski-road.

COOK—Exp.; grill sandwich; small rest.; gd. salary; nights. Watson's, 7902 S. Ashland.

COOK wanted—6 day week; all around.
811 South Racine.

COUNTER-FOUNTAIN
men, 40 or over, or with deferred draft status, with or without exp. Will train to manage fountains. Good starting salary. Permanent. Mr. Stephan,
150 N. State, at Randolph.

COUNTER AND GRIDDLE MAN.
$25 start, $30 after 4 wks.
WALTER POWERS CO.
62 E. 22d-st.

COUNTER AND GRILL MEN.
Permanent; good salary.
WARD'S DINER, 4806 W. North-av.

COUNTER and grill man—Rel., refs. req. Apply after 4 p.m. 4054 W. North. Spa. 2456

COUNTER AND GRILL MAN.
Apply ALLEN'S, 4006 Broadway.

Dishwashers & Pot Washers
White; for large hospital; exp. unnecessary. Apply Mrs. Alger, 303 E. Superior-st., after 8:30 a.m.

DISHWASHER—Colored; chance to learn cooking and salads; good hrs.; excel. pay best food. 5307 Lake Park-avenue.

DISHWASHER and porter—Colored; steady employment. Also extras for Saturdays and Sundays. Shirley's, 219 N. Pulaski-rd.

DISHWASHERS—PORTERS,
COLORED. 1342 E. 53D-ST.

DISHWASHER—Colored; no Sundays; $20 and meals. Rodkins Restr., 333 N. Wells.

DISHWASHER-PORTER — $20 WEEK AND MEALS. 1639 BELMONT.

DISHWASHER—Colored; no Sundays or holidays; good pay. 4655 S. Ashland-av.

DISHWASHER—Col., exp.; $19, meals to start; also week-ends. chef, 4014 Milwaukee.

FOUNTAIN MAN
Grill, sandwich board experience for high type hotel drug store; good salary; fine opportunity. Offices of Lobby Drug Co. & Croydon Drug Co., 155 N. Clark-st. Rm. 200.

FOUNTAIN MAN in drug store—Steady work; good pay. 6300 S. Dorchester.

FOUNTAIN MEN—2
Expd.; no night, Sunday, or holiday work. Good wages, meals, and uniforms furnished. Apply after 10 a.m., except Monday after 12 noon.
Carson Pirie Scott & Co.
Basement Lunchroom
Men's Store

FOUNTAIN man—Must be experienced.
2958 W. MADISON.

FRY COOK—EXP. NECESSARY. APPLY after 4 p.m. 901 Rush-street.

GRIDDLE MEN—COLORED.
1342 E. 53D-ST.

GRILL and counter man and woman, col., for hamburger shop; exp.; refs.; good salary. Tasty Hamburgers, Inc., 840 E. 43d-st.

GRILL and counter men—Must be experienced; steady work. 1112 Argyle-street.

HOTEL RELIEF CLERK wanted at once—3 days, 3 nights; full week; perm. Must know transcript and switchboard. Unless experienced, do not apply. Drexel 3160.

HOTEL clerk—Middle aged; Chicago experience; switchboard; transcript; 11 p.m.-8 a.m.; 6 day week; salary $90 to $100. Apply a.m., 3616 Pine Grove-av.

HOTEL Desk Clerk—No experience necessary; clean cut, dignified man, 50 years old or older preferred; salary $85 a month; evenings. Address X S 202, Tribune.

HOTEL HOUSEMAN
Colored or White. Experienced.
LINCOLN 2860.

HOTEL JEROME.
Night desk clerk; residential hotel; transcript; salary, room. Hammond 683.

HOTEL desk clerk and telephone operator—Man or woman; refs.; $85, or $65 with room. Northmere Hotel, 4943 Kenmore.

HOTEL clerk—Must know transcript, switchboard. Night and day shifts.
Address X S 575, Tribune.

HOTEL clerk—8 hr. night shift; swtchbd. experience. Kedzie 0549.

HOTEL clerk—Must be expd.; elderly man preferred. Address X S 594, Tribune.

HOUSEMAN, porter, and 2d cook—For institution; 6 day week. Apply 1550 S. Albany.

HOUSEMAN—Expd., for hotel work; good salary. Greenview Hotel, 6234 S. Green-st.

HOUSEMAN—Good pay; easy hours; permanent. Apply Ferndale Apts., 549 Aldine.

HELP WANTED—MEN.

Clubs, Hotels, and Restaurants.

HOUSEMEN
White. Apply Passavant Hospital.
303 E. SUPERIOR-ST.

HOUSEMEN—2; white or colored; $55 a month. 212 N. Hamlin, Parkside Hotel.

HOUSEMAN—Married; reli.; steady; ref.; 3 rm. apt. and salary. 6459 S. Eggleston-av.

KITCHEN WORKER
Small sanitarium; 8 hr. day, 6 day week. Salary plus rm., board, ldry. Wilm. 381.

MAN—Single, elderly; small hotel; night porter, clerk; salary, rm. Longbeach 2722.

MEN
Energetic men to operate vending trucks in near north side defense plant; inside work; no experience required; older men will be considered; excellent pay and opportunity for advancement. Applicants must be citizens and must bring birth certificates or 2d papers. $20 weekly, 5% commission on sales; weekly bonus; meals and uniforms free; part time work also available; days or nights. Inquire employment office, Stewart Warner Corp., 2819 N. Wolcott-av. Ask for Mr. Al Muhr in the cafeteria, 10-11 a.m. or 2-3 p.m.

MEN—Over 50; draft exempt; for bellmen; weight 140-160; height 5 ft. 4 or better; good physical condition; must be able carry baggage; experience not necessary; exclusive south side residential and transient hotel; substantial salary plus tips; give references. Address Y P 302, Tribune.

NITE BELLMAN
GOOD SALARY, 8 HOURS.
BUENA PARK HOTEL, 4145 Broadway.

NIGHT clerk—Expd. transcript, switchboard; 8 hrs.; elderly man pref. Bit. 3800.

PORTERS, Dishwashers, Bus Boys—For 6 to 3 p.m. and 3 to 12 midnight; 6 days; $20 and meals; uniforms furnished. Gateway Restaurants, La Salle-street station.

PORTER—WHITE, OR COLORED MAN. GOOD POSITION. PICCADILLY HOTEL, 5107 BLACKSTONE-AV.

PORTER and dishwasher—Col.; nite work; neat appear. and willing; $21 wk. and meals. Triangle Restnt., 57 W. Randolph.

PORTERS—Colored or white, for drug store work. Steady; full time. Apply Mr. Stephan, 150 N. State at Randolph.

PORTER FOR GRILL—NO SUNDAYS. 116 S. CLARK-STREET.

PORTER—For tavern; steady work; good wages. 3658 N. Southport-av.

THIRD MAN for bakery—To work on bench; chiefly sweet rolls; white; under 45; night work. Apply O'CONNELL'S, 423 E. Grand.

WAITER and grill man—Nights. Man who is not afraid of work and hours. Wages, $25 week. Apply 2739 W. North-av.

WAITERS—Nights; for counter work. Gold's Restaurant, 810 W. Roosevelt-rd.

We Will Train You for FOUNTAIN COUNTER OR GRIDDLE SERVICE
Good hours, choose your own meals. Top salaries. Vacations with pay. See Mr. West week days between 9-11 a.m.
PIXLEY & EHLERS
333 W. MADISON-ST.

Salesmen.

Beverage Driver Salesman
for estab. route; experienced preferred; sal. and comm. Address Y P 351, Tribune.

REALSILK—100% silk ties; is a moneymaker. Comm. Apply 36 S. State, R. 1014.

Domestic or Bedding Salesman
Manufacturer of Nationally advertised patchwork quilts, quilted mattress protectors and comforters, seeks representative for metropolitan Chicago and adjacent cities. Commission basis.

Must have strong present following with domestics and bed covering buyers of department stores and jobbers.

In first letter, give full details of experience and qualifications, also home telephone number for quick contact. Sales manager will be in Chicago Dec. 7th and 8th to interview applicants.
ADDRESS F L 29, TRIBUNE.

3 Stock and Bond Salesmen
To sell best aviation trade school deal in town. Must furnish bond. Comm. basis.
Address X S 385, Tribune.

LAUNDRY ROUTE MAN
Expd.; average between $70-$75 week; sal. and comm. Calumet Laundry, 7033 South Chicago-av. between 4-6 p.m.

ESTIMATOR.
On any of the following sheet metal, roofing, insulation, and hollow metal defense work. Sal. or comm. Apply by letter.
LIONEL VALLAS, 2850 W. LAKE-ST.

LAUNDRY ROUTE MAN
Exper. not necess.; averages $50 wk. sal. 953 E. 75th. Apply after 3 p.m. only.

INDUSTRIAL insurance salesman and collector—For established industrial debit; commission. Missouri Insurance Co., 506 S. Wabash-av., Room 530. Mr. Miller.

LAUNDRY DRIVER—Married, for large, established route; good salary.
CAPITOL LAUNDRY, 915 S. California-av.

LAUNDRY driver; South Side preferred.
7432 S. STATE-ST.

LAUNDRY routeman—Exc. opportunity for capable man. Apply 4243 Belmont-av.

PAINT—INDUSTRIAL
Large, nationally known concern has opening for man experienced in industrial field. Salary and commission.
ADDRESS F 256, TRIBUNE.

PLBG., heating and sanitation supply salesman; salary and comm.
Address Y P 227, Tribune.

ROUTE men—Estab. cleaning and dyeing routes; good salary and commission. Star Cleaners and Dyers, 2421 North Western.

EXP. solicitor — Salary and comm. Phone Mr. Lee, Virginia 0141, for appt. Mdse.

Agents.

WANTED—A good, reliable man to supply customers with Rawleigh Products. Write Rawleigh's, Dept. ILL-128-127, Freeport, Ill.

XMAS Store Signs—11x14, 6c and 3 for 25c; also new patriotic. Silverglo, 4824 Barry.

Miscellaneous.

Motorcycle Pickup Man
Good pay; steady work; white or colored. Hon. Smithson & Raymond, Chicago's oldest and largest Packard dealer. 1809 Devon.

25—MEN—25
17 to 60 years; factory work; nights. Apply employment office, 465 W. Cermak-road, 7 p.m. Bring birth certificate.

C. & W. I. R. R. CO.
MALE COACH CLEANERS
APPLY 448 W. 51ST-STREET.

FACTORY WORK
Men, 20 to 60, handy with a hammer. Apply John A. Colby & Sons.
509 E. Illinois-st.

MAN—To work with boys. Good character, likable personality, some experience. Ask for Mr. Evar, Lincoln-Belmont YMCA, 3333 N. Marshfield-av.

YOUNG MAN, EXPERIENCED.
Work with boys, morning newspaper delivery; $2,600 year; future assured. University 1423, Evanston.

Dockmen—Freight Handlers
See Mr. Hoff after 10 a.m. Interstate Motor Freight System, 1833 S. Canal-street.

General Warehouse Work
17-35 yrs.; exp. not necessary; good salary. Confection Cabinet, 430 W. Erie.

ROUTEMAN—For estab. South Side fruit juice route, paying $75 to $100 week comm. Must have own truck.
Apply 4340 W. Division, at 9:30 a.m.

MAN—For exterminating work; living north or northwest. Exp. not necessary. Apply Room 207, 350 N. Clark.

PORTER and car washer—Chevrolet dealer in clean airy shop; pleasant surroundings. 6527 Roosevelt-rd.

WANTED AT ONCE.
First class groom for saddle horse stable. Jr. Corrigan, 815 W. 43d. Yards 7347.

GARAGE nite man—Elderly; no greasing; no washing. 2036 N. Campbell. Bruns. 7068.

HANDY man and porter for small hotel—Light work, short hours. 454 Melrose-st.

PORTER—White or colored, for bakery.
2503 W. CHICAGO-AVENUE.

MEN FOR GENERAL FACTORY WORK.
S. Karpen Bros. 636 W. Cermak-rd.

TIRE service men—Good pay.
Apply 752 N. Ogden-av. Seeley 1833.

MEN—White, 45 to 60; light factory work; night work; good pay. 2715 Archer.

DOCK men—Union scale; exp. not necessary. Apply 2023 S. Morgan-st.

DOCKMEN—Union wage. Day and night work. Silver Fleet Motor, 3357 S. Justine.

MEN—17 and over; lite fact. wk.; no experience required. Apply 226 S. Morgan.

LAUNDRY WORKERS—Exp. unnecessary.
APPLY 4242 BELMONT-AV.

TAXI DRIVERS—Licensed, middle aged; 40% comm. clear. Berwyn 3900.

HANDY man—Mechanically inclined; good pay. 3550-58 Montrose.

HANDY man—Mid. age; light maintenance; rmg. hse.; apt. and small sal. Div. 9839.

HANDY MAN WANTED—FOR GARAGE work. Brunswick 7608. 2036 N. Campbell.

GARAGE MAN—COLORED; GOOD PAY.
927 Independence-blvd. Van Bur. 9269.

GARAGE man—Col.; exp.; 6 nights per week. 5655 W. Lake-st. Austin 9440.

WATCHMAN—Nights; reliable; sober; steady work. Address J D 343, Tribune.

LABORERS WTD.—N. side pref.; no exp. nec. Martin's, 2046 Dominick, betw. 5:30-6 p.m.

STABLE MAN WANTED.
6135 N. LINCOLN-AV.

Continued on following page.

HELP WANTED—MEN.

Continued from preceding page.

Miscellaneous.

LABORERS
for Steady Inside Work

Men 40 to 55 or younger men classified 3A or 4F.
Men without trades who are physically strong and active to do trucking and to handle paper and books.
Clean working condtions.
Handy to transportation.
Good starting wage with advancement assured.
Employment office open until noon Saturday.
R. R. DONNELLEY
& Sons Company
2123 Calumet-avenue

MOTORCYCLE RIDERS
MEN BETWEEN 25 AND 40 YEARS OF AGE
Commercial experience unnecessary. Cycle furnished and all expenses paid, including insurance. Steady work; good starting pay with periodical increases.
Apply Employment Department daily between 8 a. m. and 4 p. m.; 8 a. m. to 12 noon on Saturday.
R. R. DONNELLEY & SONS CO.
2123 Calumet-avenue

PACKAGE DRIVERS AND HELPERS
DRAFT QUALIFICATION UNIMPORTANT, UNION SCALE. POSITIONS OPEN SOUTH, WEST, NORTH. ALSO NIGHT WORK AS LOADERS. APPLY 401 N. OGDEN.

MEN
We need men at once for war work in large textile industry. White, any age, no experience needed. Good transportation to plant. Employment off. open 9 a. m.-4 p. m. MONDAY THRU FRIDAY APPLY THE COLUMBIA MILLS, INC. 1210 SO. PEORIA-ST., CHICAGO.

WAR PLANT GUARDS
U. S. born, under 50, married men with dependent children preferred; must be active, healthy, 5 ft. 10 in., 175 lbs. or over; state education, height, weight, age, marital status, present occupation, past employment; must be able to stand complete investigation. Address Y P 207, Tribune.

LABORERS
White; for loading platform. Steady work. Union scale.
KEESHIN MOTORS
221 W. Roosevelt-road

ENGINE HOUSE LABORERS
to knock fires, wash coal and watch engines.
Apply Pennsylvania R. R.
55th and Normal.
59th and Hoyne.
106th and Indianapolis-blvd.

PACKAGE DRIVERS AND HELPERS
Experienced; steady work; real opportunity for safe, reliable drivers and helpers. Apply in person or write. State qualifications. The Willett Co., 700 S. Des Plaines.

TRUCK DRIVERS
Long distance; semitrailer experience necessary; contract operator.
HIGHEST WAGES.
McCLOSKY & SHAFFER,
Chicago Heights.
Interocean 9560. Chgo. Hts. 3606.

DEFENSE PLANT GUARDS
Due to expansion program need larger plant protection force; must be in good physical condition, character will be thoroughly investigated; must be American citizens. Apply between 10 a. m. and 4 p. m. Russell Electric Co., 340 W. Huron-st.

TAXI DRIVERS
Can earn $50 wkly. or more to fill vacancies created by drivers who have joined the U. S. armed forces.
CHECKER TAXICAB CO.
1401 W. JACKSON-BLVD.

MEN—25 TO 50 YRS.
Work days or nites. No experience necessary. Earn while you learn. Good pay and bonus. Pleasant clean work.
BURRY BISCUIT CO., 6555 W. 65TH-ST.

AUTOMOBILE PORTER
Experienced in car washing, greasing and polishing. Must have drivers' license. Apply Ruby Chevrolet, 7158 Stony Island-av. See Mr. D. M. Ruby.

TAXICAB DRIVERS—EXP'D.
To replace men joining armed forces; possible earnings $50 per week.
Yellow Cab Co., 57 E. 21st

PARCEL DELIVERY AND TRUCK DRIVERS
EXPERIENCED. $40 PER WEEK.
1019 W. CONGRESS-ST.

WATCHMEN
Good winter job for steady, sober men of light build. Six 10 hr. nights; $25 per week. Uniforms furnished. Apply 2nd flr., 355 W. Madison-st., 9 a. m. to 12 noon.

SHOPPER—Middle aged man; for in and out of town; neat appearance and good educ. essential; salary $22 week to start plus expenses when on road. State 5959 or Newcastle 0602.

40—MEN—40
17 to 60 years; factory work. Apply employment office, 465 West Cermak-road, 8 a. m. Bring birth certificate.

DOCK HELP
Steady employment; union scale; time and ½ for overtime; come ready to work. Apply 1401 W. Fulton-st. See Mr. Howard.

CAR UNLOADERS
Steady work; experience not necessary. Apply HIBBARD, SPENCER, BARTLETT, 211 E. North Water-st.

C. & N. W. RY. CO.
Freight Handlers, 65c per hr.
Apply M. F. Anilak, 1530 S. Jefferson.

MAN—With clerical ability and some experience with parts and stock records. State age and experience; good salary.
ADDRESS Y P 366, TRIBUNE.

MAN—Middle aged, sober [no drinking allowed], single man or widower to work in stables. Board and room included. Call O. L. Rhodes, Newcastle 6000.

DRIVERS to work in Loop garage—Must be expert drivers and experienced. Days or nites or part time; $27.50 a week. Apply 12 E. Monroe.

PARCEL DELIVERY HELPERS.
17-30 years of age; no exp. necessary; $25 per week. Apply 329 W. 18th-st., Mr. Wilkin, and 3949 Schubert, Mr. Kutschke.

GARAGE helper—Young colored man, able to drive truck. Star Cleaners & Dyers, 2421 N. Western-avenue.

MEN—Over 18; for factory work; perm.; exp. not nec. Bring birth cert. Chicago Metallic, 3711 S. Ashland.

AUTOMOBILE porter—Col.; exper. in washing and polishing. Apply Ruby Chevrolet, 1147 W. Jackson. See Mr. Stockwell.

ELDERLY or draft exempt man—To answer telephone from 12 midnite to 9 a. m. Rodi Towing Service, 2424 Cottage Grove.

GARAGE washer-greaser—Col. or white; refs.; gd. wages. 3515 Armitage. Bel. 3415.

GREASER-washer—Col. Apply Edgewater Beach Hotel Garage, 5349 Sheridan.

MAN—45 TO 55, FOR TRUCK WASHING. APPLY 3949 SCHUBERT-ST.

GARAGE man—Hiker and porter; steady; gd. pay. Koupal's Garage, 7425 Exchange-av.

PORTER—Experienced; good wages and meals. 458 E. 79th-st.

TRADE SCHOOLS—MEN.

AIRCRAFT ENGINE INSPECTION. STATE REGISTERED. ILL. SCHL. MACH. SHOP INSP. 128 W. MADISON. STATE 5998.

LEARN WELDING — COMPLETE COURSE. FREE BOOKLET TELLS ALL. INTERNATIONAL INST., 741 W. 70th. VIN. 6751.

NATIONAL SCHOOL OF WELDING. $2 STARTS YOU. 5428 S. ASHLAND-AV.

LEARN Arc or Gas Welding in SIX Weeks. Div. 8633. Utilities Eng. Inst., 1314 Belden.

LEARN BARBERING. Earn big wages. Moler College, 177 N. State. CEN. 6393.

WELDING—ACETYLENE, ELECTRIC. T. & T. WELDING, 3217 LAKE-ST.

TRADE SCHOOLS—MEN.

MACHINE SHOP
SPECIAL 30 DAY COURSE. TOOL AND DIE.
Precision Inspection
Good machinists are needed in the war effort to operate lathes, milling machines, shapers, etc. Learn under the supervision of competent instructors. Estab. 1902. GREER SHOPS, 2030 S. WABASH-AV.

WELDING
BE A CERTIFIED WELDER IN 30 DAYS. Our method and testing laboratory assure you of a better job. Before deciding your future see us. No obligations. "The Best Costs Less." Open days and nights; 40 years in business; 21 years in welding. GREER SHOPS, 2030 S. WABASH-AV.

DIESEL
AIRCRAFT. BODY AND FENDER. REFRIGERATION AND AIR COND. 40,000 SUCCESSFUL GRADUATES. Greer Shop Training, 2030 S. Wabash-av.

Train now in 8 weeks for big pay jobs in
AIRCRAFT
Day or Evening Training
$7.50 CASH
BALANCE OVER 12 MONTHS.
FREE EMPLOYMENT SERVICE.
American Aircraft Institute
936 W. Chicago-avenue.
4058 Milwaukee-avenue.
7 W. Madison-street.
709 W. 63d-street.
6211 S. Cicero-avenue.
1484 Miner-st., Des Plaines, Ill.
251 Douglas-av., Elgin, Ill.

PLASTICS
YOUR OPPORTUNITY FOR SECURITY —NOW AND IN THE FUTURE.
VISIT
America's foremost institution, devoted exclusively to teaching all phases of plastics.
PLASTICS INSTITUTE
221 N. LA SALLE-STREET.
Central 8373. Open 9 a. m. to 9 p. m.
Home Study Courses Also Available.

MEN NEEDED NOW IN
WELDING
Qualify in short order at Chicago Tech. in spare time. Days or eves. Get information now—no time to lose.
CHICAGO TECH. COLLEGE
20W Tech. Bldg. 2000 S. Michigan.

ELECTRICITY-RADIO
Thousands of men and women needed now. Learn by doing. Day or eve. VISIT SCHOOL any day or Mon., Wed., or Fri. eves. or ph.
COYNE ELECTRICAL SCHOOL
502 S. PAULINA. PHONE SEELEY 7722.

ELECTRICITY-RADIO
Thousands of men and women needed now. Learn by doing. Day or Eve. VISIT SCHOOL any day or Mon., Wed., or Fri. eves. or ph.
COYNE ELECTRICAL SCHOOL
502 S. PAULINA. PHONE SEELEY 7722.

LEARN MACHINIST TRADE
Tool and Die Making—Machine Operation. Day or Night. Learn on Actual Shop Work. Largest and Finest Equipped. Low Cost. Terms. Free Placement Service. FREE BOOK. Visit Shops, Day or Night. ALLIED SCREW MACHINE CO., INC. 609 W. Lake-st., Chicago. Hay. 1136.

NEW JOBS OPEN
RADIO BROADCASTING — Learn now, announcing, acting, script writing, etc. Speed-up courses. DAY or EVE. Phone WAB. 6762, or write or call.
COLUMBIA COLLEGE,
Fine Arts Bldg., Michigan, nr. Congress.

FORMER GOVT. INSPECTOR TEACHES AIRCRAFT, CIVIL SERVICE SHOP INSPECTION—MATHEMATICS. Army-Navy-Signal Corp. Promotion test, algebra, geometry, trigonometry, physics. MID-WEST, 37 W. VAN BUREN, R. 220.

INDUSTRIAL TRADE SCHOOL. LEARN WELDING. A NEW PLAN. Individual instruction. $2 starts you. Pay as you go. No contracts to sign. 1910 S. KEDZIE. ROCKWELL 7167.

MUSICAL INSTRUMENTS.

Pianos and Players.

OPEN TONIGHT UNTIL 9 P. M. COME IN AT ONCE FOR FIRST CHOICE
W. W. KIMBALL CO.
BUY YOUR XMAS PIANO NOW.
BIG WAREHOUSE SALE
EVERY USED AND SAMPLE PIANO, SPINETS, CONSOLETTES, GRANDS. Greatly reduced for quick sale.
USED GRANDS, $150, $175, $195 and up.
USED SPINETS, $255, $285 and up.
USED UPRIGHTS, $45, $55, $75 and up.
EASY TERMS.
KIMBALL FACTORY, 1811 S. California.

AMONG our collection of famous pianos from the fine homes of Chicago are the following used and rebuilt grands—Mason & Hamlin, Knabe, Conover, Chickering, Everett, Bauer, Sohmer, Melville Clark, et.; from $275 up to $1,000. CABLE'S, 228 S. Wabash. Open Mon. eve.

SMALL size used piano, $35; terms $1.50 a week. Fireproof Private Piano Warehouse No. 39, corner of S. Ashland-avenue and 39th-street. Open until 9 p. m.

Chicago Piano Exchange
will pay top prices for grands, small uprights or spinets; any cond. Key. 2221.

8 CHOICE Steinway grands—Like new; 11 other choice grands. All finely reconditioned. Storage Mart, 1723 Benson-av., Evanston. University 8220.

STEINWAY GRAND—Like new. Want rel. party to take over small monthly payment. See MR. RUSSELL, credit mgr. Wab. 6900. BALDWIN PIANO CO., 323 S. WABASH.

WANTED TO BUY
GRAND OR SPINET PIANO FOR CASH. AUSTIN 4928.

CLOSING out Steinways, Mason & Hamlins, Baldwins, other makes; used spinets; tms. Chicago Piano Exch., 3121 Lawrence-av.

WILL PAY $200 CASH FOR SPINET. MIGHT CONSIDER 44 INCH UPRIGHT OR SMALL GRAND. KEYSTONE 2469.

CONOVER "77"—A-1 condition—Bargain. Other famous makes. 3626 N. Pulaski-rd.

SAVE $100.
New mod. spinet pianos. 3238 W. Harrison.

SPINET studio and grand—Slightly used; Bargain. 7822 Cottage Grove.

WANTED—Spinet, or Upright not over 4 ft. high. Will buy at once. LAKEVIEW 5498.

WANTED—Used Grand or Spinet from private party, for cash. Merrimac 2811.

APT. GRAND—Like new; sacrifice. Also walnut Spinet. 5137 W. Diversey.

BALDWIN Grands, Conover 77. Also walnut Spinet; terms. Victor Storage, 4809 Lake.

NOW is the time to sell your piano for the best cash price. Merrimac 4026.

SACRIFICE Baldwin make grand piano—Perfect condition; $185. 6512 N. Clark.

MIDGET piano with bench, like new, fine tone, beaut. finish, $125. 6534 Cottage.

KIMBALL grand—Like new. A real bargain. MOIST PIANO CO., 5509 Broadway.

SCHAAF Piano—Perf. cond.; 4'8" high, $85. WYMAN'S, 604 Republic Bldg., 209 S. State.

Accordions.

$465 SOPRANI, streamlined, 4 tones. Barg. 120 bass; hand made reeds.......Only $65. 754 N. DAMEN. SEELEY 6270.

ACCORDION WANTED—For private party. Will pay cash. Call SEELEY 8475.

WANTED—Accordion, 48 or 120 bass. PENSACOLA 2713.

ACC. wanted—We buy or sell, all sizes. North Austin Music, 5910 W. North. Mer. 5905.

120B. Dallape maestro; strmld., wh.; lk. nw. 311 S. 5th-av., Maywood. Ph. May'd 1837.

120 BASE Costelli accordion — Like new. $125. 60 base Soprani, $55. Rockwell 5973.

120 BASS Piano Accordion—Very reasonable. Private. 1630 S. Washtenaw, 1st floor.

Wind, String, Etc.

A-1 GOLD lac Cornets-Trumpets, $27-$45. GUITARS—Concert, $6-$8-$12; Gibson, $40. Hi-hats with 2 cymbals, $13 to $16.50. Alto Sax with case, $45. 914 Maxwell-st.

BACH TRUMPET—Case, cost $175 new; make offer. Mr. Copp, Superior 2089.

WE buy piano accordions, musical instruments all kinds. Highest price pd. Mon. 3070.

Phonographs and Recorders.

R. C. A. Victor automatic Radiola; walnut cab.; cost $1,350; sell $350. Div. 5000, R. 222.

SPORTING GOODS.

CALL Monroe 5129—KLEIN'S—To buy, sell, or trade in Guns, Fishing Tackle, Golf Clubs, Outboard Motors, Binoculars, Cameras, Projectors, Diamonds, Jewelry, Watches. Free Catalog. 514 S. Halsted-st.

GERALITE bowling balls, 11-13 lbs.; reconditioned pocket and billiard tables. Open Tuesday and Thursday eves. General Billiard and Bowling Co., 152 N. Paulina.

WANT regulation or ¾ size pool table and eqpt. $50 maximum. Newc. 4326.

BRUNSWICK comb. pool-billiard—Also pool snookers and billiard tables. 2126 W. Chi'go.

RUG CLEANING.

$2.50 9X12 DOM., clean both sides and glaze like new. Exp. rep. All work guar. Call anywhere. A-1 Rug Cleaners. Kil. 8414.

EMPLOYMENT AGENCIES—WOMEN.

A.J.McCoy & Assoc., Inc.
SUITE 1130. 140 S. DEARBORN.
SECTY., 25-30, LOOP..............$200
3 LITE TYPISTS, 20 YRS..........$119
EXP. INSURANCE STENO............$125
4 STENOS., 21-35 YRS., NO........$130
2 BILLERS, 20-30 YRS., NO........$108
COMPTOMETER OPERS., 21-30 YRS.$110
UNIVERSITY GRADS., TO TRAIN.....$120
ACCTS.—BKKPRS.—CLERKS—MACHINE operators and many other opportunities.

NO CHARGE
TO APPLICANTS FOR THE FOLLOWING POSITIONS:
Armament Plant
IN CHICAGO
WILL EMPLOY AT ONCE
100 WOMEN
TO LEARN TO OPERATE MILLING MACHINES
DAY OR NITE WORK
TOP WAGES
Exper. Not Necessary
THIS DEFENSE PLANT CAN ALSO USE 12 YOUNG LADIES WHO HAVE UNIVERSITY TRAINING IN MATH. THEY WILL TEACH THEM TO INSPECT MCH. PARTS. CALL RANDOLPH 3221 AND WE WILL DIRECT YOU TO THE PLACE OF WORK.
A. J. McCOY & ASSOC., INC.
SUITE 1130. 140 S. DEARBORN.

APPLY SATURDAY, 8 A. M.-3 P. M.
OFFICE GIRLS, all kinds.............Top sal.
Girls-Women
DAYS OR NITES.
LEARN AIRCRAFT
NO EXP. NEEDED
EARN $34 WK. TO START WHILE LEARNING
ALSO
NONDEFENSE JOBS
AGE 17-50. DAYS OR NITES.
PAYING $25 TO $33 WK.
Cashier ....$22 | Information desk..$22
Nurses' aides ..Open | Switchbd. opr. $30
Lunch wagon girls, no experience.........$25
Co-Operative
EVERY JOB GUARANTEED.
6TH FLOOR, 220 S. STATE

Apply 'Till 2 P. M. Saturday
OFFICE GIRLS
Hundreds of excellent jobs with Chicago's finest companies, with and without business training or experience. Highest salaries.
WAR JOBS!
Start $28 to $34+
Work on parts for army, navy, signal corps and airplane equipment.
All Jobs Guaranteed!
NO EXPERIENCE NEEDED.
OUT OF TOWN GIRLS
WE SPECIALIZE IN JOBS FOR YOU AND PUT YOU TO WORK AT ONCE!
CADILLAC
"THAT FRIENDLY AGENCY!"
5TH FLOOR, 220 SO. STATE

7 Remington-Rand Bookkeepers, $120-$135
WILL TRAIN BURR. BOOKKEEPERS ON THE REMINGTON RAND MACHINES.
3 Calculator Opers., $135-$150
2 ACCTS. PAYABLE BOOKKEEPERS, $150-$175
Beginner File Clerk, $100
F. C. Bkkpr., Acct. Exp., Open
Glader Corporation
110 S. Dearborn-st., 4th Flr.

This office open till 3 P. M.
COL. FACTORY GIRLS
Defense Plants, Up to 50c Hr.
Col. fac. girls, nite work.......................42c
Col. Errand Girls, $18
REST., HOTELS, AND HOSPITALS. Top Jobs—Top Salary.
JACKSON AGENCY
24 EAST VAN BUREN. 2ND FLOOR.

WADDELL-WINN
STENO.-SECRETARY, north $150
FILE CLERK, north.....................$130
2 DICTAPHONE OPERS., loop..........$130
STENO.-SECY., loop, 5 days..........$125
TYPIST, loop, 5 days...................$25
FILE CLERK, loop......................$100
STENO., personnel dept, 5 days......$110
SECY. to sales mgr., loop.............$130
1 N. LA SALLE-ST. ROOM 948.

25 GIRLS, LEARN
Milling Machine—Lathe—Drill Press
START $24 A WEEK
RAPID ADVANCEMENT—STEADY WORK
10 Eld. women—Wrap and pack, $18-$22.
All Trades, 343 S. Dearborn

TUCKER PERSONNEL
120 S. LA SALLE-ST. SUITE 965.
—100 GIRLS—
Secretaries, Typists, Dict. Oprs., Filing, Asst. Bkprs., IBM Billers, Key Punch Oprs., Switchboard Oprs., Messenger Girls. CENTRAL 3663.

CORBOY-CALVIN
MAIL CLERKS, 4—hi-grade loop offices, 5 day week.......................$80-$100
MANY POSITIONS OPEN TODAY.
20 W. JACKSON—ROOM 1508.

Zinser Personnel Service
High school and university graduates; openings for beginners and experienced secretaries, stenographers, typists, clerks, bookkeepers, cost accountants, and professional young women.
140 S. DEARBORN-STREET. RM. 1549.

N. S. CONSOLIDATED
Assembler and sold.—Age 18-40; exp. 80c o.t.
Compt., west.........$160 | Perp. inv.........$135
1001 LELAND. LONGBEACH 6310.

SEE us for best hosp., facty., hotel jobs. MORRELL Empl. Agency, 306 W. Madison.

SWITCHBOARD TYPIST $110
S. SIDE CONSOLIDATED. 1105 E. 63D.

ALL depts. open until 4 o'clock today.
MONARCH. 19 W. JACKSON.

GENL. OFC.; NO EXP. $85-$100.
S H A Y. 30 W. WASHINGTON.

REDFIELD PERSONNEL, 5 S. WABASH.
Full charge bookkeeper, W. Side.........$175

HELP WANTED—WOMEN.

Stores and Offices.

ACCOUNTING dept.—Bright beginner; good at figures; knowledge of simple comptometry. Call Canal 7900 for appt.

ACCOUNTANT for firm of CPA's—State exp., educ., age, sal. Address Y P 65, Tribune.

Addressograph Operator
SOME EXPERIENCE PREFERRED.
Address X S 322, Tribune

Assistant to Bookkeeper
Age 25 to 35. Steady pos. for ambitious, alert woman. Address X S 546, Tribune.

Attorney or Law Student
Familiar with social security, wage and hour laws; S. Side mfg. concern, 5 day wk., air conditioned office. State age, exp. and salary. Address X P 446, Tribune.

BAKERY SALESGIRLS
No Sundays; top wages. Full time only apply. Interview daily 11-2 or by appointment. Schlosser's Bakeries, 4822 N. Lincoln. Longbeach 3684.

BAKERY SALESGIRL
Exp. preferred. Salary, meals and uniforms furnished. Eitel's, C. N. W. Depot, Canal and Madison. See Mrs. Crawford.

BAKERY salesladies—Steady; full time; sales experience preferred. Apply office, 937 Armitage, 3d floor.

BAKERY saleswoman — Experienced; references. 5938 W. Chicago-av.

BAKERY salesgirls—Expd.; good pay. Corn's Bakery, 1055 Argyle, bet. 9-12 a. m.

BILLING CLERKS—EXPD.
On Remington 123. Five day week.
HYDROX CORP. CALUMET 5500.

BOOKKEEPER—2 yrs. exp.; $20 week to start. Barnetts Millinery, 127 S. Market.

BOOKKEEPER or steno. with bkkpg. exp.—Burton Holmes Films, Inc., 7510 N. Ashland.

BOOKKEEPER—Rl. estate and mortgage ofc., s. side.; state exp. Address J D 464, Tribune.

HELP WANTED—WOMEN.

Stores and Offices.

BOOKKEEPER-STENOGRAPHER — Experienced young lady to assist with Payables and Receivables. Also with dictation. Hours daily 9:00 to 5:30, except every second Saturday 9:00 to 12:30. Salary $100. Reply in detail. Address X X 114, Tribune.

BOOKKEEPER
Experienced young lady not over 30 years. South Side real estate office. State experience, and salary expected. ADDRESS X S 109, TRIBUNE.

BOOKKEEPER OR ASSISTANT.
Fine opening; permanent; splendid opportunity for advancement; write fully, stating experience, age, and salary to start. Address Y P 279, Tribune.

BOOKKEEPER-cashier—For North Shore grocery; expd. on Burroughs bkkpg. mach. Write or appear in person, 369 Park-av., Glencoe.

BOOKKEEPER - STENOGRAPHER, general office duties—Must be experienced; permanent. 4545 W. Lake-st. Tel. Austin 0387.

BOOKKEEPER AND TYPIST.
Full charge. Apply Mr. Koch. Hotel Chicagoan, 21st fl. office.

CASHIER
Cigar counter background helpful; experienced with high type clientele. Starting salary $90 mo. Fine opportunity. Apply 155 N. Clark-st., Rm. 200. Offices of Lobby Drug Co. and Croydon Drug Co.

CASHIERS.
In men's furnishings specialty shop. Bedford Shirt Co., 81 W. Van Buren, R. 202.

CASHIER—Expd.; refs. req. Good sal. and hours. Readers Drugs, 61st and Ellis.

CASHIER—Experienced. Neat appearing. Miller Fur Co., 166 N. Michigan-avenue.

CASHIER—Steady job; chain furniture store. See Mr. Ikler, 1232 S. Halsted.

CASHIER-Typist—Credit and tracing exp.; good sal. Address X S 119, Tribune.

CLERK
Cost department and pay roll work; age 18 to 25 years; accurate with figures, write legible hand; good wages and working conditions; 5 day week. Steady employment. EDWARD KATZINGER CO. 1949 N. CICERO-AVENUE.

CLERKS
IN ACCOUNTING DEPARTMENT. GOOD AT FIGURES. NEAT PENMANSHIP. PLEASANT WORKING CONDITIONS. APPLY 3019 W. 47TH-STREET.

CLERK
Young lady to work on costs and general office detail; west side machinery mfr. In reply state exp. and salary desired. Address X S 204, Tribune.

CLERK
NEAT HANDWRITER.
Address Y P 268, Tribune

CLERKS AND TYPISTS
18 to 30; salary $85 to $125, depending on experience; permanent; oppor. for adv.; loc. in loop. Address X S 584, Tribune.

CLERK—For fruit store; hrs. 12-6 p. m. Gd. pay. Steady. Longbeach 9754.

Comptometrists
Opening available for experienced comptometrists.
Apply Employment Office, 9:30 a. m. until 5 p. m.
WIEBOLDT'S
Ashland, Monroe and Ogden
Davis-st., Evanston

Comptometer Operators
EXPERIENCED
Apply 6th floor
Employment Office
Netcher's Boston Store
State and Madison

Comptometer Operators
2 GIRLS FOR STEADY WORK.
Victor Mfg. & Gasket Co.
5750 W. ROOSEVELT-RD.

COMPTOMETER OPERATOR
Experienced; for established concern doing war work; permanent connection; excellent opportunity for advancement. 4900 W. Flournoy-st.

COMPTOMETER OPERATOR
EXPERIENCED.
Address X S 321, Tribune

CORRES.—Mail order; $25 start; perm.; typing abil. pref., but not nec. State 8562.

COSMETIC GIRL
Experienced with high type clientele and quality merchandise; fine opportunity in hotel drug store. 155 N. Clark-st., Rm. 200. Offices of LOBBY DRUG CO. and CROYDON DRUG CO.

COSMETIC girl—Expd. for drug store; salary $20 wk. plus comm., average $25 to $35. Phone for appointment, Mohawk 0133.

DEMONSTRATORS—Capable salesgirls, stores Chgo. area; pop. holiday toy. Ches. 2622.

DICTAPHONE operator—At least 2 yrs.' exper.; qualified for general office routine. Call Canal 7900 for appt.

DRUG STORE CLERKS
Experienced; permanent position; good salary and comm. Mr. Stephan, Liggett Drug Stores, 150 N. State at Randolph.

EIGHT PAY ROLL CLERKS
between 25-35 yrs., with recent experience or training in pay roll work; operation of calculating machine desirable. Apply 1409 S. Cicero-av., Cicero.

February Graduates
North side concern wants high school graduates to work Saturdays with permanent full time attractive position after graduation. Apply Room 229, 1548 Belmont-av.

FILE CLERKS.
Girls, between 25-35 years. Defense plant. Good opportunity. Familiar with typewriter desirable but not necessary. Apply 1409 S. Cicero-av., Cicero, Ill.

FILE clerk—Beginner, H. S. graduate. Insurance, loop, 38 hours, 5½ day week. $75 start. Mr. Shaff, Wabash 8522.

FILE clerk—Loop; insurance office; good opportunity. Address Y P 93, Tribune.

GENERAL OFFICE
Girl for general office work and typing in branch office of long established industrial mfgr., closely allied to war work. Permanent position. Phone Mr. Bardwell from 1 to 5 p. m. Canal 3736.

GENERAL OFFICE GIRL
Filing and typing. State age and salary expected.
ADDRESS Y P 256, TRIBUNE.

GENERAL OFFICE—BEGINNER or some experience with large candy mfr., nr. No. Side; 5 day week. Start Dec. 15 or sooner. Good salary, advancement. Address X S 170, Tribune.

GENERAL office—West Side, typing, switchboard; capable meeting public; aggressive; $100 month; advancement; no beginners. 188 W. Randolph-st., 22d fl., 11 a. m.

GENERAL office work—Girl or young woman; typing helpful but not necessary. Exc. salary, good hours. Phone for appointment. Van Buren 1116.

GENERAL OFFICE WORK—18-25 yrs., west side mfg., modern air cond. office. Good at typing and figuring. Give details. ADDRESS Y P 284, TRIBUNE.

GEN. office, bkkpg., and telephone work—Coal office, 95th and Vincennes. Apply H. Lang & Sons, 5210 Wentworth, 6 p. m.

GENERAL clerk—Filing and typing in accounts department of insurance office. Address M 276, Tribune.

GEN. office worker—40 hour week. Exper. Permanent. Address X S 317, Tribune.

GENERAL office work—With or without exper. Room 1826, 221 N. La Salle.

GIRLS—16 OR OVER
Immed. employment—good opportunities. Apply Miss Hardesty, 417 S. La Salle-st. THE WESTERN UNION TELEGRAPH CO.

GIRLS
Beginners for general office work. Advancement, pleasant working conditions. Apply HIBBARD SPENCER BARTLETT, 211 E. North Water-street.

GIRL OR WOMAN.
Up to 30 yrs. of age, to take care of set of books, some typing; full charge of small office; inc. on La Salle-st.; sal. commen. with ability; 5½ day week; steady; state exp. Address Y P 353, Tribune.

GIRL—General office work for a south side cleaning and dyeing establishment. Experienced in posting and handling detail work. In replying, state age, experience, reference and salary expected. Address Y P 417, Tribune.

GIRLS
For packing and shipping; light work; permanent positions; good salary. Apply Consolidated Millinery Co. 18 S. MICHIGAN. MR. BURROWS.

Girl for Clerical Work
Some typing; must have bookkeeping knowledge and be good at figures. State experience, etc. Address Y P 265, Tribune.

GIRLS
For messenger work; southwest side office. State age and education. Address X S 467, Tribune.

GIRL—Wanted by advertising photographer to act as messenger and learn commercial photography. Good salary to start. Apply 14 N. Michigan, Room 301.

GIRL—General office work, fair knowledge of figures, some stenography; 5 day week. $20. Ohio near Michigan. Superior 6280, Mrs. Riedel.

GIRL or woman—Newspaper office; general office work; neat, fast, accur. John H. Newman Newspaper Agency, 818 E. 47th.

GIRL FOR GENERAL office work. No experience necessary. Columbia Laundry, 5315 So. Wabash.

HELP WANTED—WOMEN.

Stores and Offices.

FILE CLERKS
ASSORTERS
TALLY CLERKS
ORDER FILLERS
SERVICE CLERKS
INSPECTORS
SCHEDULE CLERKS

We have these and other types of clerical and warehouse positions open for girls and women.

NO EXPERIENCE REQUIRED

You receive full pay while experienced teachers train you.

Starting Wage Rate 45c Per Hour

Higher starting wages if you have qualified experience.

Good opportunity for overtime. Time and one-half paid for all hours worked over 40 per week.

Employe cafeteria serves excellent low cost meals to employes only.

APPLY NOW
EMPLOYMENT OFFICE OPEN
8 A. M. TO 5 P. M.
Saturday Until Noon
SPIEGEL, INC.
1038 W. 35TH-ST.

GIRLS—To assist in multigraph and addressograph dept. Exp. pref. but not nec. Address Y P 440, Tribune.

GIRLS
WOMEN
NO EXPERIENCE NECESSARY
WE WILL TRAIN YOU
Openings for
Telephone Order Clerks
Messengers
Order Fillers
Immediate Discount Privilege and Time and a Half Paid for Overtime
Our Employment Office Will Be Open Saturday 8 A. M. to Noon
Sears, Roebuck & Co.
Homan & Arthington-st.
ROOM 15
Administration Building

GIRL—Young for switchboard, typing and light dictation. No business experience necessary. Reply by letter stating age and schooling. POREST BROS. 259 N. CALIFORNIA.

GIRLS, YOUNG—CLERICAL
work after school and all day Saturday; good pay. Miss O'Brien, Blue Star Auto Stores, 2001 S. State.

GIRLS—Three, for general work in modern office, northwest side war plant; no exp. required. Must be American citizen and not employed by a defense plant at present. Address Y P 295, Tribune.

GIRLS—17 yrs. or over, neat, active, for full time stock and inspection work; no exp. nec. Apply 7th floor, employment office. Chas. A. Stevens & Co., 19 North State.

GIRLS.
Beginner, to do filing in insurance office. Good hours, wages, and chance for advancement. Address X S 196, Tribune.

GIRL—Living west, between ages 18 and 30, for general office work; must be good at figures; salary $20 per week. Call Columbus 7370 for appointment.

GIRL—Switchboard operator and typist; 40 hr. week; permanent position; $25 week. Geo. E. Watson & Co., 164 W. Lake-st.

GIRL—FOR GENERAL OFFICE WORK. Room 700, 434 S. Wabash.

HELP WANTED—WOMEN.

Stores and Offices.

ARE YOU HELPING TOWARDS CHRISTMAS THIS YEAR?
You Can...
If you apply without delay
AT
Montgomery Ward & Co.
Openings for
...Order Handlers
...Messengers
...Calculator Oprs.
...Typists
...Bus Girls
$18 TO $22 FOR A 40 HOUR WEEK TO START
SAVE MONEY ON YOUR CHRISTMAS PURCHASES!
ENJOY OUR EMPLOYEES' DISCOUNT ON MERCHANDISE YOU BUY AT WARD'S
These Additional Advantages
—No loop crowds at our location!
—Good transportation to the door!
—Food is reasonable—AND good—in our employees' cafeteria!
—Relax on rest periods in our pleasant recreation rooms!
—Favorable working conditions!
—Time and one-half for overtime!
DON'T DELAY!
APPLY TODAY BEFORE 12 O'CLOCK
EMPLOYMENT OFFICE SECOND FLOOR
Montgomery Ward & Co.
618 W. Chicago-av.

GIRLS AND WOMEN
40 VACANCIES
Applicants with or without experience will qualify for the following positions:
MESSENGERS.
PRODUCTION CLERKS.
FILE CLERKS.
SHOP CLERKS.
CLERICAL WORKERS.
DRAFTING TRACERS.
Interviews granted all day Saturday.
Apply Employment Department.
AUTOMATIC ELECTRIC CO.
1019 W. Van Buren, Chicago, Ill.

GIRL BEGINNER
general office work and typing in advertising dept.; excellent opportunity; pleasant working conditions. Apply Fairbanks, Morse, Co. ROOM 211A. 600 S. MICHIGAN.

GIRL—For office work, one who can type preferred, $20 week. Harrison 5706.

LAUNDRY Office Girl—Exp., for switchboard and ticket pricing; steady; good pay. Apply National Laundry, 759 S. Cicero.

MAIL GIRLS AND MESSENGERS
17 to 22; no experience necessary; permanent; opportunity for advancement; located in loop; starting salary $80. Address Y P 396, Tribune.

MESSENGER girls—Must be able to drive our company car; driver's license req.; preference will be given to girls living on far south side. In reply state age, driving experience and phone number. ADDRESS Y P 277, TRIBUNE.

MESSENGER GIRL
for brokerage office; age 16 to 18; no exp. necessary. 208 S. La Salle-st., Room 930.

OFFICE GIRLS
Splendid opportunities for young women on the following beginners' occupations in our general offices:
Typists
Messengers
Junior Clerks
Record Clerks
General Clerks
Duplicator Operators
Mimeograph Operators
Excellent working conditions and advancement. Modernly equipped cafeterias, restrooms, recreational facilities, etc.
Bring birth certificate.
Employment office open daily, including Saturdays.
Apply
WESTERN ELECTRIC CO., INC.
23d-place and Cicero-av.

OFFICE GIRLS
to operate Ditto, file and act as messenger. State age, educ. and salary desired. Address X S. 449, Tribune.

HELP WANTED—WOMEN.

Stores and Offices.

OFFICE CLERICAL
STENOGRAPHERS
TRACERS
Splendid Opportunity
THE BUDA CO.
Harvey, Ill.

OFFICE CLERK
Some accounting experience desirable. Fair typist. Accurate, neat penman. Permanent position. Good salary. APEX MOTOR FUEL CO., 1401 W. North-av. Armitage 7720.

OFFICE girl—Beginner; good penman; some typing. 168 N. Michigan. Miss Shenk.

ORDER FILLERS PACKERS
NO EXPERIENCE NECESSARY. WE WILL TRAIN YOU TO FILL AND PACK ORDERS; LIBERAL STARTING SALARY; AGE 17 TO 35; PERMANENT WORK; GOOD TRANSPORTATION.
Order from Horder
HORDER'S, INC.
231 S. Jefferson

PACKERS AND INSPECTORS
Apply 6th floor
Employment Office
Netcher's Boston Store
State and Madison

PURCHASING personnel order writers—Record clerks, follow up clerks and typists. Having exper. in purchasing for mfg. Co. 5301 W. 65th-street.

SALESWOMEN
Openings in several departments for full time work. Apply 6th floor Employment Office
Netcher's Boston Store
State and Madison

SALESLADY—Neat appearing; yard goods; expd.; weekdays, 11-5:30; Sat. 11-3. State experience. Address X S 597, Tribune.

SALESWOMAN
Corset fitter; expd.; better clientele; good steady position. Apply 7th floor, employment office, Chas. A. Stevens & Co., 19 N. State.

SALESLADIES—FULL TIME
Best pay in Chicago for women fully expd. in selling hosiery, bags, and gloves. MALING BROS., 311 S. Wabash.

SMALL pleasant office needs girl—For filing and general office work. Union Linen Supply, 4131 Ravenswood.

STATISTICAL typist—Preference given to one who can take some dictation; give age, salary expected. Address X S 410, Tribune.

SECRETARY—Capable complete office detail; trade assn. work; 5 day week; good salary. Loop. Address Y P 389, Tribune.

SECY.—28-30; legal chemical exp. helpful. $32. Address X S 167, Tribune.

STENO.—Efficient, expd. in office detail, with good business sense for Chicago sales office of eastern mfgr. Must have good personality, intelligent over phone; paint exp. prefd. but not essential; one girl office; immediate employment. Address Y P 351, Tribune.

STENOGRAPHER
Old est. co. wants stenographer familiar with sales records; dictaphone exp. desired; steady position; good opportunity. Call at or phone Pontiac Engraving & Electrotype Co., 812 W. Van Buren.

STENOGRAPHER OR SECRETARIAL caliber for general office duties in a loop organization. Heavy dictation at infrequent intervals. High school graduate. Age 20 to 28. Give age, education, experience, citizenship, personal details, and salary required. Address M 353, Tribune.

STENO.—Auto. sales agency. Steady work. Experienced in handling detail work and reports. Automobile experience preferred but not essential. In replying, state age, experience, reference, and salary expected. All replies held in strict confidence. Address X S 106, Tribune.

STENOGRAPHER
good at figures; general office work; no experience necessary. Richard J. Collins Co., 840 Fulton.

STENOTYPIST—Small office; volume dictation. Some detail, must be fast and accurate in taking and transcribing. Salary to start $30-$35. Address Y N 516, Tribune.

STENOGRAPHER and general office work—Must be good on dictation; steady position; small office; $20 per week. 30 W. Washington, Room 819.

STENOGRAPHER—General office, steady position. Small w. side office. State qualifications, salary expected. ADDRESS Y P 359, TRIBUNE.

STENOGRAPHER
Consider beginner; permanent; good salary. Confection Cabinet Corp., 430 W. Erie.

STENOGRAPHER-switchboard operator—For North Side real estate office; full or part time. Full particulars first letter. ADDRESS X S 579, TRIBUNE.

STENOGRAPHER—Gen. office work; good opport.; perm.; one girl office; $20 to start. Automotive Utilities, 117 N. Des Plaines.

STENO.—North Side. Salary $25. State age, education, experience, and phone. ADDRESS Y P 299, TRIBUNE.

STENO.—Some exper., with knowledge of office detail; pleasant working conditions. Marlies Mfg. Co., 1411 So. Michigan.

STENOGRAPHER and secretary—Intelligent; beginner who loves books. Perm. position. Kroch's Bookstore, 206 N. Michigan.

STENO.-BKPR.—4 yr. high schl. grad. Apply 10-4 Sat. and Sun. District Engineering Co., 5436 N. Western.

STENO.—FOR ARCHITECT'S OFFICE. State age and experience. Address X S 120, Tribune.

STENOGRAPHER and general office work—Young; exp. not necessary; 5 day week. 320 W. Ohio-st., 3d fl.

STENO.—Young; for atty.; good speller. State educ., sal. Address Y P 86, Tribune.

STENOG.—Beginner; cut stencils; switchbd.; some dictation; perm. State 1393.

STENOGRAPHER.
875 W. 120TH-STREET.

STENOGRAPHER—For general office work. Jackson Storage & Van Co., 5951 Madison.

STENOGRAPHER—No. side; pref. legal exp.; answer with det. Address J D 465, Tribune.

STOCK posting clerks and typists—Several for south side steel co.; steady employment and pleasant surroundings. In reply state age, experience, and phone number. Address Y P 278, TRIBUNE.

Switchboard Operator
Experienced; with knowledge of typing and filing; west side mfr. engaged 100% in war work; good transportation; pleasant office and good working conditions; outline experience and schooling; give address and phone number. Address Y P 281, Tribune.

SWITCHBOARD OPER.
To act as relief operator for plug board and do general office work; bring birth certificate. 4900 W. Flournoy-st.

SWITCHBOARD OPERATOR.
Small board and general office work. Pleasant ofc. on Near W. Side. Sec. 1402.

SWITCHBOARD Operator and Receptionist—Experienced for small board. Fair typist. Apply 666 W. Division.

THE GREAT LAKES DREDGE AND DOCK CO.
General office work; permanent; pay roll accounting, typing experience essential; age 18 to 25; 5 days per week. Apply Room 1125, 122 S. Michigan.

To Residents of Des Plaines, Park Ridge and Surrounding Communities
VITAL WAR WORK
Experienced stenographers wanted for immeditae employment at Chicago Aircraft Assembly plant. Apply Personnel Office, The Austin Company, Mannheim and Higgins-roads, or by mail to P. O. Box 5270, Chicago.

TRAFFIC CLERK
Knowledge of rates, routing, tariffs, and general traffic; liberal salary.
Order from Horder
HORDER'S, INC.
231 S. Jefferson-st.

TYPIST and entry clerk—Must be experienced and neat appearing; permanent pos. State age, exp., and salary. ADDRESS X S 585, TRIBUNE.

TYPIST—Light stenography for attrac. small office. Write qualifications, salary expected. Address Y P 374, Tribune.

TYPIST-Clerk—Maintenance dept.; S. S. real estate off. State age, exp., and salary. Address X S 558, Tribune.

TYPISTS—Addressing envelopes; good pay. $3 per 1,000; 2 line addressing. 223 W. JACKSON. ROOM 1209.

TYPIST-Clerk—Shorthand not necessary; Steel Co. N. or N. W. side preferred. A. M. Castle and Co., 1132 W. Blackhawk.

TYPISTS—Letter service experience. Active Letter Service, 10 S. La Salle-st.

HELP WANTED—WOMEN.

Stores and Offices.

TODAY
AT
MARSHALL FIELD & CO.
[A REGULAR ANNOUNCEMENT OF OPENINGS AT CHICAGO'S LARGEST DEPARTMENT STORE.]

17 Shopping Days Till Christmas

Would you like to get a discount on all of your Christmas purchases?

Would you like to have extra money for your Christmas shopping?

Would you like to spend these exciting days in Chicago's leading department store?

Marshall Field & Co. offers you this opportunity

SALES POSITIONS IN MANY DEPARTMENTS NOW OPEN FOR WOMEN
WHETHER OR NOT YOU HAVE HAD EXPERIENCE, YOUR APPLICATION WILL BE CONSIDERED.

STOP IN TODAY
HOURS 9:30 TO 6:00
EMPLOYMENT OFFICE
3D FLOOR

MARSHALL FIELD & COMPANY
STATE & RANDOLPH-STS.
CHICAGO, ILL.

TYPISTS
Until Xmas. $93.50 mo. for 40 hrs., 5½ day week. Extra bonus for nite work, 5 p. m. to 2 a. m., 5 nites a week, time and one-half for overtime. Apply by letter Personnel Dept.
TIME, INC.
330 E. 22d-st.

TYPISTS
TO LEARN TO OPERATE DICTAPHONE; PLANT APPROXIMATELY 400 WEST AND 1600 NORTH; ON SURFACE LINE; ½ BL. FROM L; GOOD STARTING SALARIES; EXCELLENT WORKING CONDITIONS; PERMANENT POSITIONS.
W. M. WELCH MFG. CO.
1515 SEDGWICK.

TYPISTS
Vacancies in time study and accounting departments. Excellent opportunities for advancement. Will consider beginners. Interviews granted all day Saturday.
Apply Employment Department.
AUTOMATIC ELECTRIC CO.
1019 W. Van Buren, Chicago, Ill.

TYPIST
Apply this morning or Sunday 10 a. m. till 12.
Victor Mfg. & Gasket Co.
5750 W. ROOSEVELT-RD.

TYPISTS-DICTAPHONE
Experienced, fast typists, willing to do dictaphone work; also typist for routine typing in filing dept.; good opportunity for advancement and steady jobs. 4900 W. Flournoy-st.

TYPIST
LIGHT SWITCHBOARD AND RECEPTIONIST. AGE 18 TO 26. WILL TAKE AN OUT OF TOWN GIRL AND TRAIN.
209 S. STATE, ROOM 1408

TYPIST
Wholesale grocery experience preferred. For cost book work. Phone Haymarket 2650. Miss Salsman.

TYPIST-CLERK
with or without experience. 1801 South Michigan.

TYPISTS—Letter shop exper.; temporary; good pay. Room 800, 107 N. Wacker-drive.

WOMEN—16 TO 50
No exp. necessary; typists preferred; work in various depts. available; excellent opportunity to learn lifelong trade. Apply Mr. Henderson, Room 2351 Field Bldg., 135 S. La Salle-street.

WOMEN—40 and OVER
You can help during the war by serving as temporary communication carriers. Apply Miss Hardesty, 417 S. La Salle-st. THE WESTERN UNION TELEGRAPH CO.

WOMEN, 22-45
Night work as package sheet writers. Good handwriting essential. Apply 10 a. m. Saturday, 2818 Lawrence-av. UNITED PARCEL SERVICE.

WOMAN
for charge of pay roll dept. Age 25 to 35. Must be expd. Good opp. for right person. ADDRESS X S 547, TRIBUNE.

WOMAN—Young for advertising sales by mail but cap. of contact work in established weekly publication. State experience, education and church preference. ADDRESS X S 123, TRIBUNE.

YOUNG girl for office work. Sager Glove Corp., 1515 N. Central Park.

Professions and Trades.

ACETYLENE WELDERS
for war work; must be experienced. Chapman Products Co., 2511 W. 18th-st. Rockwell 8313.

ALTERATION woman—Exp. on coats and dresses. Williams, 3146 Lincoln-avenue.

BEAUTY opers. [21]—Steady. 1 extra; gd. pay. 5 day wk. 3018 N. Cicero-av. Ave. 2125.

BEAUTY oper.—Expd.; good pay; no eves. Beverly Hills. 9909 S. Wood. Ced. [illegible]

Continued on following page.

HELP WANTED—WOMEN.

Continued from preceding page.

Professions and Trades.

AN OPPORTUNITY TO LEARN DRAFTING

Fabricator of railroad equipment will pay a girl while you attend college, full time. Employment assured upon completion of course. High school or college graduate; working knowledge of trigonometry required. Mechanical drawing desirable; state age, education, and previous employment. Address X S 146, Tribune.

ASSEMBLERS

EXPERIENCED; LIGHT, CLEAN WORK; GOOD WORKING CONDITIONS; DEFENSE PLANT; NEAR NORTH SIDE; CONVENIENT TO L AND SURFACE LINES. W. M. WELCH MFG. CO. 1515 SEDGWICK.

ASSEMBLY GIRLS

FOR LIGHT ASSEMBLY WORK. DEFENSE PLANT. UNION SHOP. HIGHEST WAGES. WARWICK MFG. CORP. 4640 W. HARRISON-ST.

BEAUTY OPERATORS

All-around experience. Apply Beauty Salon, 3d Fl. Carson Pirie Scott & Co.

BEAUTY OPERATOR

Experienced, all around; salary and comm.; pleasant surroundings; permanent; no evenings. Pen. 2183 or Lon. 4772.

BEAUTY OPERATOR

EXPERIENCED ALL AROUND. DELAWARE 9038.

BEAUTY operator—Capable, exp.; steady, well paying position; Wed. afternoon off. [illegible] Beauty Salon. [illegible]

BEAUTY OPERATOR—ALL AROUND. $25 wk. Commission. 5 day week. [illegible] Saginaw 4343.

BEAUTY Operator—Young; ambitious; some exp. necessary. Steady. Good salary. [illegible]

BEAUTY OPERATOR — Experienced; all around; salary and comm.; pleasant surroundings; permanent. [illegible] 8470.

BEAUTY Oper.—All around, full-part time. [illegible] 0522.

BEAUTY OPERATOR—EXPERIENCED. [illegible] WABASH-AV.

BEAUTY operator—Nice shop, steady, hours. [illegible] Ran. 9452.

BEAUTY OPERATOR—Experienced; all around; good salary. Austin 4267.

BEAUTY OPERATOR—Part or full time. Call Longbeach 7897.

BEAUTY OPERATOR—Full or part time; all around. [illegible] Pulaski.

BINDERY GIRLS

Experienced and inexperienced; steady work and overtime; good working conditions. Advise salary expected. Address Y P 209, Tribune.

BINDERY GIRLS

Experience not necessary; ready to work. Wire-O Binding Co., 732 W. Van Buren.

BINDERY girls—Exp. Light table work. Donohue & Walters, 317 W. Monroe.

BOXER operator—Steady work. 7416 VINCENNES.

CANDY PACKERS

Experience not necessary. Good opportunity for advancement. CONSTRUCTION CABINET, 430 W. ERIE.

CANDY PACKERS

EXPERIENCE NOT NECESSARY. DUTCH MILL CANDIES, 2833 Diversey.

CASKET interior makers—Young girls with power mach. exp. 954 W. Washington.

CHEMIST-GIRL

for immediate work; college graduate. Apply Corn Products Refining Co., 63d and Archer-avenue, Argo, Illinois.

Chocolate Dippers

Experience necessary. Apply Employment Office, 3d floor. MARSHALL FIELD & CO.

CHOCOLATE dippers—Steady work; part or full time; good pay. 612 Orleans, 2d.

CONTROL CHEMIST

2 YR. HIGH SCHOOL CHEMISTRY REQUIRED. SWING SHIFT WORK. START. EXCELLENT SALARY. 40c AN HOUR. RAPID ADVANCEMENT. APPLY IN PERSON—MON. THRU FRI. 8:30 TO 4 P. M.

TRANSPARENT PACKAGE

3520 S. MORGAN.

Convenient to Street Cars and Bus GIRLS AND WOMEN

Clean, interesting work on paper novelties and other products. No experience necessary. White. Apply 240 E. Ontario.

DENTAL assistant—Unemployed, with tech. training. Defense work. Ph. Seeley 1234.

ENGRAVING machine operator for steel and copper plate printing. Stauder Engraving Co., 4130 Belmont-avenue.

FACTORY WORK

Girls and women. Elston-Belmont section. State age, experience, and phone number. Address Y P 251, Tribune.

FACTORY WORK—LIGHT

White or colored; exper. unnecessary; steady. Good pay to start, work. [illegible] Elston.

FACTORY Girls—Light factory work; no exp. necessary. [illegible]

FINISHERS—Exp. hand on sports wear. Stdy. Good pay. 1110 S. Market. [illegible]

FUR FINISHERS—EXPD. Apply 190 N. State, Rm. 1138

FUR FINISHERS

Experd. Apply 28 E. Jackson. 3d floor.

GIRLS

TO WORK IN 100% DEFENSE PLANT. NEAR LOOP. MAKING CRITICAL MATERIAL. CLEAN WORK. PLEASANT SURROUNDINGS. GOOD PAY. EXCELLENT TRANSPORTATION. MUST FURNISH REFERENCES AND BIRTH CERTIFICATE. ADDRESS X S 438, TRIBUNE.

Girls for Defense Work

From 16 to 35 to learn a profitable trade. The regular starting rate of pay while you learn. Apply with birth certificate.

Belmont Radio Corp.

5921 W. Dickens-av.

GIRLS AND WOMEN

Semi-defense plant wants folding carton workers.

Experd. on International and Staude folding and gluing machines. Apply at once or see Miss Keller, Container Corp. of America, 1301 W. 35th. Lafayette 5060.

GIRLS

Light Assembly-Soldering

Clean work; rapid advancement; bring birth certificate. Apply ready for work. MONARCH MFG. CO., 2014 N. MAJOR.

GIRLS

GIRLS—For light factory work in defense plant. [illegible] SHOT-[illegible]

GIRLS—18 and over, exp. in defense work; [illegible] Address X S 468, Tribune.

GIRLS—To operate power sewing machines; can earn $35 per week. [illegible]

GIRLS—Light factory work. [illegible]

GIRLS—To learn trade; light factory work. Rapid advancement. [illegible] 732 South Sherman.

GIRLS—Light factory work. No exp. nec. [illegible]

GIRLS—For light factory work; can learn. [illegible]

GIRLS—White; packing; no experience necessary. [illegible]

GIRLS—Electrical instrument and pyrometers, [illegible]

GIRLS—For Laundry Steamer. Experience not necessary. [illegible] World Laundry.

GIRLS—To fold and wrap towels, wrapping bundles, pressing, in Linen Supply Laundry. [illegible] 849 N. Franklin.

GIRLS—With some experience. [illegible] EPA Mfg. Co. 370 W. Montana.

GIRLS—18 TO 35. WHITE. LIGHT FACTORY WORK. DAYS. [illegible]

GIRLS—As picture tacker. Steady. [illegible] Armitage 5849.

GIRLS—Experienced power machine operators. [illegible] 612 Orleans-st., 2d fl.

GIRLS—To operate punch presses. Apply [illegible] W. ROOSEVELT-RD. 2D FLOOR.

Horse Sense Answers

1. Miami, for boiling water is hotter at sea level.
2. Denver, for water boils at a lower temperature in higher altitudes.
3. Musterole.
4. Red Cross.
5. Railroad.
6. [a] Rocket—Rock Island [x].
   [b] Zephyr—Burlington [y].
   [c] Pacemaker—N. Y. Central [v].
   [d] Mercury—Mich. Central [w].
   [e] Zipper—Wabash [z].

HELP WANTED—WOMEN.

Professions and Trades.

GIRLS WANTED

Girls mechanically inclined wanted for machine shop training. Learn drill press, milling machine, bench work, inspection, lathe, etc.; also girls experienced in wiring, soldering, and assembly work. Open for applications 7:30 a. m. to 4:45 p. m. Monday thru Saturday. If already on war work do not apply.

TELETYPE CORP.

Employment Office, 2600 Southport.

GIRLS—18 TO 35

Your soldiers need a home while training here and fighting in foreign lands. Will you help them?

The best way is to help make the tents they live in. And the best way to do that is with us. We pay you well while you're learning and offer you quick advancement. You'll find working conditions excellent.

Apply 8-4 week days: 8-12 Saturday, 2d fl.

8401 W. DIVISION-ST.

GIRLS

For official lens work; exp. not necessary; air cond. defense plant; permanent. Cameron Surgical Specialty Co., 666 W. Division.

HAND ironers—Ladies' clothes; exp. necessary. Apply 1529 N. Wells. Moh. 6336.

HONING MACHINE OPERS.—WOMEN

WAR WORKERS WANTED

Gauge Makers

Expd. Milling Machine Opers.

Lapping—Flat and Cylindrical

Bench Lathe Hands

NEW FACTORY

FIRST CLASS WORKING CONDITIONS. HIGHEST WAGES PAID

PEERLESS TOOL & ENGINEERING CO.

1133 N. KILBOURN

GLOVE closers and backers—Sager Glove Corp., 1815 N. Central Park.

INSPECTOR—On small parts; experience preferred. 847 W. Harrison.

LAUNDRY press operators on shirts—Day or night work; steady. La Salle Laundry, 114 W. North-av.

LAUNDRESS—Exp'd in gen. laundry work; 5½ days a week; good pay; give experience and references. Address X S 345, Tribune.

LAUNDRY help—White; press operator; hand ironers, feeders and folders. 3821 W. Washington-blvd. Van. 8300.

LAUNDRY PRESS OPERATORS. Excellent salary and bonus to capable workers. Apply 4242 Belmont-avenue.

LAUNDRY—Shirt press oper. and shirt finishers. Best rate paid. 3345 N. Clark.

Layout Production Detail

Large lithograph plant wants one with art school or drafting experience. State age and experience. Near Loop location. Address X S 124, Tribune.

LIGHT FACTORY WORK. 2 tall girls, 50c per hr. to start; steady. Adams Mfg. Co. 911 N. Larrabee.

MASSEUSE—EXPERIENCED. Also one capable of managing busy salon; highest salary. Perm. pos. Address Y N 496, Tribune.

MENDERS [2]—Exp. in linen supply work. American Linen Supply, 849 N. Franklin.

NURSES, NURSES' AIDS

and attendants; white; for mental cases. Private sanitarium. Call Wilmette 1662, before 5 p. m.

OPERATORS

2 needle, sergers, hemmers, button hole; night shift, 5 to 10; permanent position; also chance day shift; good transportation; top rates; ideal working conditions. TUMBL TOGS, 3720 W. North-av. Spa.4800

OPERATORS—Exp. on power sewing machines; can make $25 week and overtime; night or day shift. Inexperienced girls as learners 40c hour to start. 4TH FLOOR. 624 W. ADAMS.

OPERATOR—For defense and civilian work; exp. on double needle machine, Reece buttonhole machine, and button sewer. Steady. Overtime. HARA MFG. CO., 434 S. Wabash-avenue, corner of Congress.

OPERATORS—On ladies' aprons; full or part time. Good pay. 402 S. Cicero-av., Chgo.

OPRS.—Box fact., cov. mch. and stayer girls. Exp. Steady. 1238 W. Madison.

OPERATORS and finishers on skirts—Exp.; Steady Work. 241 W. Van Buren. R. 402.

OPERATOR—Singer button and buttonhole mch.; best pay; stdy. Marlo, 115 S.Market

OPERATORS—For zig-zag work; exp. West Side Emb. Co., 224 S. Market-st., 2d fl.

POLLARD ALLING OPERATORS. Experienced; steady work; good pay. Address X S 138, Tribune.

POWER machine operators—Experienced on lightweight textiles. Apply Burton Dixie Corporation, 1208 West Cermak-road.

Precision Inspectors

in war production plant; not now employed in other defense work. ADDRESS X S 105, TRIBUNE.

PRESSER

Ladies dresses; exp.; white; excel. working cond.; must be steady. O'Connor's Cleaners, 7321 Lake-st., River Forest.

PRESS operator and sorter—Very good pay. Bridgeport Laundry, 1028 W. 31st-street.

Punch Press Operators

[RECENT EXPERIENCE NECESSARY.]

Eyelet Mach. Operators

[RECENT EXPERIENCE NECESSARY.]

Order Fillers

[18 TO 25 PREFERRED.]

Packers

[18 TO 25 PREFERRED.]

Bench Hands

[FACTORY EXPERIENCE NECESSARY.]

Employment office open weekdays 7:30 to 4:30—Saturday 7:30 to 12:30—Sunday 10 a. m. to 12

Victor Mfg. & Gasket Co.

5750 W. Roosevelt

PUNCH PRESS OPER.

Must have recent experience; day shift; regular raises and overtime pay; bring birth certificate. 4900 W. Flournoy-st.

RADIO OPERATORS

Solderers, assemblers, attachers, inspectors, testers. Experienced. Ideal working conditions in clean light factory. Chance for advancement. Steady defense work. Must be citizen.

EDWIN I. GUTHMAN CO.,

15 S. Throop-St.

RADIO COIL SOLDERERS, ASSEMBLERS, WINDERS. Apply 1056 N. Wood. Proof of citizenship required. S. W. INDUCTOR CO.

SAUSAGE MAKERS, helpers, and packers; good wages. Apply at the COLOMBIA CORNED BEEF CO., 1240 George-street.

See openings listed in "TODAY"

Help Wanted—Women—Stores and Offices.

MARSHALL FIELD & CO.

SEWING Machine Operators—For glove lining. SAGER GLOVE CO., 1815 N. CENTRAL PARK.

SHOE CUTTERS

J. P. Smith Shoe Co., 671 N. Sangamon-st. Outside trimming and cutting.

HELP WANTED—WOMEN.

Professions and Trades.

SHOE WORKERS

Defense work; all kinds of stitching experienced

VAMPERS. FANCY STITCHERS. POWER MACHINE OPERS. Also table workers—No exper. Call Rood & Haan, 18 E. 24th.

SLIPSTITCHERS—EXP. ON MEN'S TIES; GOOD PAY. 23 W. JACKSON.

SORTER and marker—Must have exper. Columbia Laundry, 5215 S. Wabash.

WOMEN AND GIRLS

Handy with crochet needle. ADRIAN HAT CO., 226 S. WABASH.

Woodworking Moulding Sanders—Experienced

GULBRANSEN CO., 816 N. KEDZIE.

WOMEN FEEDERS

Expd. on Miehle flat bed presses; steady emply., regular hours. Call or see Miss Keller, Container Corp. of America, 1301 W. 35th. Lafayette 5060.

WOMEN AND GIRLS FOR BAKERY

No exp. req.; day or night shift. Chicago Pie Co. 2440 W. Congress.

WOMEN—18-45

White; light factory work; no exp. required; steady work; good pay. W. L. Stensgaard & Assoc., 346 N. Justine.

WOMEN

for stockroom; steady work; good wages. Transportation Maintenance Corp., 109 S. RACINE.

WOMEN

For light factory work. See Mr. Letto, Paragon Die Casting Co. 5851 W. DICKENS.

Household Help.

COUPLES — FOR ADVERTISEMENTS FOR Couples see separate subheading "Couples" immediately following this subclassification.

COOK

$22 per week. Wanted—A good white cook for a permanent position; light general housework; no laundry or cleaning; additional help in home; go; good transportation. Apply 8100 Merrill-av., or phone Saginaw 7707.

COOK—ALSO 2D MAID

White; must be exper. Each has own rm. Highland Park residence. Good salaries. Other help. References required. Phone State 1730, from 9:30 to 5.

COOK—Gen. hswk.; no hvy. clg.; no ldry. 2 adults, 2 grown children. Modern sub. home. Stay. Vil. 8258, or Mon. 8364.

COOK—Excellent, and server; personal laundry. Half days; 2 adults. Hotel apt. South side. Fairfax 6464.

COOK, $20. 2nd maid, $18. References required. No laundry. Kenilworth 1636.

COOK—Gen. hswk., pers. laun.; stay; room, bath; radio; 5½ days, $15 wk. Refs. Grace. 7174.

COOK—Assist children; no hswk.; own rm., radio, $15-$18. Well. 0436.

COOK—Exp. gen. hswk.; white; stay; own room and bath; ref.; $18 to $20. Dor. 7898.

COOK—Genl. hswk.; no ldry.; small child; rm. and bath or go; gd. wages. Hyd. 5801.

COOK and hskpr.—2 adults; pri. rm., bath, good steady home, good sal. Bri. 2428.

COOK—Gd.; gen. hswk.; per. laun.; 2 sm. child.; go; exc. sal. right per. Fai. 6497 a.m.

DOMESTIC—Gen. hswk.; part time, 1-6:30 p. m. No Sun. Stay 3 eves. No ldry. 5 mos. baby. $60. Nr. N. side. Sup. 9818.

DOMESTIC—Expd.; cooking, ldry., genl. hsewk.; $12; 2 adlts.; go; no Sun. Mid. 5550.

DOMESTIC—Refs.; assist child, own rm., bath; other help; $15 start. Mid. 7136.

GEN. hswk.—Pl. cook., 2 adults, 1 child; stay, own rm., bath; refs. req.; $15. Fuhrman. 5539 Hyde Pk.-blvd. Hyd. Pk. 4045.

GENERAL HOUSEWORK. Plain cooking; no laundry, no windows; own rm., bth.; stay; $14. Ambassador 3465

GENRL. housework—Must be good cook; no laundry; no heavy cleaning; own room and bath; excellent salary. Lincoln 5500.

GEN. hswk.—No heavy laun.; no windows; 1 child; own rm., bath; radio; bonus end of year. Ambassador 1280.

GENERAL Housework—Colored. 3 in family. Personal laundry, no cooking. Stay. Rogers Park 9299.

GEN. hswk.—White; plain cooking; no ldry. Stay; own room, bath and radio. 1 child. $15 week. Wilmette 1657.

Gen. hswk.—Wht. or Col.; exp.; plain ckg.; go or stay; $12. Address Y P 116, Tribune.

GENL. hsewk.-cook—Mid. age; stay; small apt., 2 in fam. Dor. 4992. Sat. p. m., Sun.

GEN. hswk. [light]; assist with baby; exper. Stay or go. Rogers Park 7606.

GEN. maid—Near north side apt.; 5½ day week. Sup. 7629, bet. 10 a. m.-5 p. m.

GENL. HSEWK. PLAIN COOK. 4 DAYS; $10. SHELDRAKE 5968.

GENERAL hswk.—Exper.; 2 adults, 1 child; good home; stay; $15-$18. Lincoln 3789.

GEN. hswk.—White or col.; small, new home; own rm.-bath; no ldry. Wilmette 3217.

GENERAL housework—Colored woman; no washing; stay; good salary. Village 4695.

GENERAL hswk.—No cooking; own rm.; no ldry. $14 wk. Hollycourt 4689.

GEN. Hsewk.—Plain cooking; adults; no laundry; own rm.; $17. Erikson, She. 1067

GEN. hswk.—Expd.; refs.; 5 in family; $20; stay. Wilmette 1171, reverse charges.

GEN. hswk.—Own rm., bath; congenial north side home; no children. Shel. 7023.

GENERAL housework—No heavy washing; refs. reqd.; stay or go; $10-$12. Fair. 1668.

GIRLS [2] or couple—1 general hswk., plain cooking, downstairs. One 2d flr. and care 3 small children aged 2, 3, and 5. Own rm. and radio with bath. $12-$15. Give references, age, health card. Mrs. Kane, 337 Essex-road. Kenilworth 2794.

GIRL or woman—18-40; gen. hswk.; no laun.; new home; own rm., rad., $16. Riverside 5129.

GIRL—Not over 35; exper. gen. hswk.; permanent; no laun.; no windows; good home; stay or go; adults. Briargate 5500.

GIRL-woman—Child 1½; no ldry.; no wind.; gen'l hswk.; stay or go; gd. sal. She. 0024.

GIRL—20-40, capable with small child, hswk. New home, gd. sal.; stay. Wilmette 6372.

GIRL or woman—Wht.; pl. cooking; no laundry; other help; 3 adults; refs. Bit. 0857.

GIRL—White, for gen. hswk.; stay; no lndry. 2 adults; $12. Longbeach 8269.

GIRL—For general hswk.; 2 in family; good wages. 6743 Merrill, 2d apt.

GIRL—Refined, white or colored; in small apt. Couple. Stay or go. Rad. 6171.

HOUSEKEEPER

90 MILES FROM CHICAGO. ACTIVE, ABLE TO DRIVE CAR. GIVE FULL QUALIFICATIONS.

Address X S 107, Tribune

HSWK.—Lght.; expd.; care of 2 yr. child.; wht. 20 to 55. Live N. W. Go. No Sun. Bel. 9063.

HSKPR.—2 adults empl.; good home. Phone Newcastle 0953 afternoon or Sunday.

LT. HSWK.—OTHER HELP. STAY. CHILD 4 YEARS. DORCHESTER 6040.

MAID—Exp. hswrk., sgl. or widow; not over 27-40; white; 2 adults; small wash.; little cooking; go; $18. Lakeview 1207.

MAID—Col. or wh.; go or stay; Sun. off. Own rm.; sm. adult fam. 1309 Winnemac, 1st.

MAID—Experienced; go; cook; 5 days a wk.; no laundry; $12. Bittersweet 4871.

MAID—Gen. hswk.; small adult family; stay; own rm., bath; all eves. off. Bev. 4620.

NURSEMAID—White or colored; 18-35; expd.; care of children; River Forest residence; $20 week; room and board; refs. required. Call Columbus 1337, 8:30 to 5:00, except Saturday and Sunday.

NURSEMAID — White; exp.; boy 3; must have refs.; stay; no hswk.; $18. Ph. 9 a. m. to 12 only. Buck. 6365 any a. m.

NURSEMAID—Wht., 22-35, exp.; plain cook; no hswk., no ldry.; 6 yr. school child; stay; $20-$22 per week; refs. Lincoln 1141.

NURSEMAID—$12; other help; care 2 children; stay. Lakeview 2133.

NURSEMAID—Competent, exp.; gd. refs.; care 2 children; $18. Well. 5818.

NURSEMAID—White; 1 child; 5½ day wk.; no cooking or laundry; $12. Hemlock 8672.

NURSEMAID—Expd.; infant, 5 yr. child; own rm., bath; oth. help; refs.; $15. Ken. 2611.

NURSEMAID—Very good salary; own rm., bath. Bittersweet 4872.

WANTED—Gd. practical nurse, exp. for sm. convalescent hme.; $60 mo. Amb. 2228.

WOMAN—Colored; about 60 yrs. old; for lite hswk. in small town 100 mi. from Chicago. Call after 6:30 p. m. Lak. 9474.

WOMAN—To work in nurses' quarters; white; near north side hospital. Apply to Miss Christian, 303 E. Superior.

WOMAN—White; capable; lite hswk., lite laundry; 1 child; new home; own room; stay; good wages. River Grove 2554.

WOMAN—Genl. hswk.; expd.; own rm.; mod. country home; 2 child.; $18-20. Hins. 2179.

WOMAN—Wht., part or full time, 5 days, lite hswk., asst. child. No ldry. Rav. 0319.

THE TRIBUNE OFFERS SPECIAL LOW rates to persons advertising for positions. For further information stop at Want Ad office, Madison and Dearborn-streets, or in the lobby of Tribune Tower.

Couples.

COUPLE—Married; to manage small hotel; must also be able to do some hswk., painting, etc. Will pay reas. salary and provide free furn. apt. Inquire Keller & Veirup. 29 W. Quincy. Phone Har. 3200.

COUPLE—Man maintenance, wht., woman assist cook; refs.; $140 mo., room and board. Institution. 1919 Prairie-avenue.

COUPLE—White; man and wife for maintenance work in hotel; apt. and salary. 5009 Sheridan-road.

COUPLE—Hswk., cooking, yard work; 2 rm. apt. and bath, radio. Priv. Euclid 9176.

HELP WANTED—WOMEN.

Couples.

COUPLE—Colored; experd.; cooking, general hswk.; River Forest residence; start $125 month, room and board; refs. required. Call Columbus 1337, 8:30 to 5:00, except Saturday and Sunday.

COUPLE—For country estate, 4 adults. Permanent, 4 rm. home, completely furnished for living quarters. Good salary. State experience, salary, age. Address X S 165, Tribune.

Clubs, Hotels, and Restaurants.

A-1 WAITRESSES

Salary $20 plus tips. No Sundays, nights or holidays. Apply Restaurant, 3d floor, Civic Opera Bldg., 20 N. Wacker-dr.

BUS girl—Light Col. Expd. No Sundays or holidays. 549 E. Illinois.

CASHIER — Experienced; good pay; apply after 2 p. m. 6445 Sheridan-road.

CHECKROOM girl—For cocktail lounge. Pensacola 0565.

COOK

Wanted an assistant cook with a little experience in large quantity cooking. Apply Abbott Hall, 710 Lake Shore-drive.

COOK—WHITE; EXP.; FOR LARGE HOSPITAL. APPLY MRS. ALGER, 303 E. SUPERIOR-ST., AFTER 8:30 A. M.

Counter Waitresses

to work Monday Through Friday, 8 hours a day, no evening work, 3 meals, uniforms furnished and laundered; no exp. necessary. Apply Mrs. Newland, 9 a. m. to 11 a. m. or 2 p. m. to 5 p. m. Monday. Harding's, 206 W. Washington.

COUNTER-FOUNTAIN

girls and women with or without experience. Permanent, full time; no split shift; $19 week. Also waitresses. Mr. Stephan, Liggett Drug Stores, 150 N. State.

COUNTER GIRLS

Cafeteria counter girls needed. A little experience necessary. Abbott Hall, 710 LAKE SHORE-DRIVE.

COUNTER Waitresses—8-2, or 9-6, or 11-6; $19 full time, lunch, unif., no Sun. Chocolate Shop, 175 W. Jackson, lob. Web. 2139

DISHWASHER—Colored; light porter work; $15. 6415 N. Western-av.

FOOD CHECKER

Cafeteria exper.; no Sundays or holidays; good salary, meals and linens furnished. W. C. PHILLIPS, 15 S. Wabash.

FOOD CHECKER

for Saturday and Sunday or Friday and Sunday; 8 hrs.; $3.50 daily and meals. Sup. 8200. Hotel Pearson, 190 E. Pearson.

FOOD checker—Near north side hotel. SUPERIOR 4660. MR. SCOTT.

FOUNTAIN ATTENDANT

Exp. with high type clientele; good salary, tips, and meals. Apply 155 N. Clark, Room 200. Offices of LOBBY DRUG CO. and CROYDON DRUG AND GRILL.

FOUNTAIN girl—Exp. Bowling alley, days. Good pay. Also steam table girl for cafeteria. John Koller, Chicago Arena, 400 E. Erie.

FOUNTAIN GIRL—Experienced; $22. Haeseler, 1959 W. Madison.

FRONT OFFICE CASHIER

N. C. R. exp.; south side residential hotel; permanent. Address X S 144, Tribune.

GIRLS—Colored; slender; neat; waitress work. 1342 E. 53d-st.

GRILL woman—Expd.; nite work; good pay; at once. 3304 Broadway.

GRILL WOMAN—$25; MEALS AND UNIFORM. APPT. PORTSMOUTH 9513.

HOSPITAL floor kitchen, white girl or woman wanted—Salary $60 plus room and laundry. Call Greenleaf 2500, Ext. 594.

HOSTESSES [2] — For restaurant; no Sunday; no liquor. 28 N. DEARBORN.

HOTEL maids—$55; colored; 8 hours. No Sundays or holidays. 5722 Winthrop-av.

HOTEL MAIDS

White. Apply Housekeeping Dept., Bismarck Hotel.

HOTEL WOMEN

for night cleaning. Apply Housekeeping Dept., Bismarck Hotel.

HOTEL maids—White. Hotel Shoreland, 5454 South Shore-dr., Hskpg. Dept., Plaza 1000.

HOTEL MAID—EXPERIENCED. 420 WRIGHTWOOD.

HOTEL manager—Commercial or apartment hotel exp. Address Y N 407, Tribune.

HOUSEKEEPER — Dependable. Full charge. Salary and apt. References. Mid. 6581.

KITCHEN PORTER

Husky colored woman for kitchen clean-up; night work. Apply after noon. PETE'S STEAKS, 163 North Dearborn.

MAID—COLORED

Experienced furnished apartment hotel. Salary $60.00 month. Address J F 194, Tribune.

MAID—White; institution; 5½ day week; $45 month, room, board, laundry. Phone Wilmette 1862.

MAID—Experienced; for hotel work; good salary. 900 Argyle-st.

MAIDS—For hotel work. Full and part time. 2109 W. North-av.

Out of Town Waitresses

20 to 40 years. Free transportation. See Miss Micklish 9 to 4.

Fred Harvey Lunchroom

Union Station, Chicago.

PASTRY COOK—White; experienced. $100, meals and uniform; age 20 to 47; pleasant surroundings; south side hospital. Give phone number if possible. Address X S 513, Tribune.

SANDWICH girl for cold sandwich counter. No Sun. Harmony Cafeteria, 15 S. Wabash.

SODA FOUNTAIN GIRL. Apply Edgewater Beach Hotel Drug Store. 5349 Sheridan-road.

STEAM Table and Tray Girls—Steady. Ravenswood Hospital. 1931 Wilson-avenue.

STEAM TABLE WOMEN—WHITE. ST. LUKE'S HOSPTL., 1440 INDIANA-AV.

Switchboard Operators

North and south side hotels. Experienced. 8 hours, 6 days. Salary $77.50. Kenwood 9606.

SWITCHBOARD operator and clerk—Experienced. Apt. hotel near north side. Desirable surroundings. Superior 4740.

Tray Girls for Dietary Dept.

White; for large hospital; experience unnecessary. Apply Mrs. Alger, 303 E. Superior-st., after 8:30 a. m.

WAITRESSES

Excellent working conditions, good hours. No Sundays.

APPLY EMPLOYMENT OFFICE—4TH FLOOR, 9:30 A. M. TO 4 P. M.

WIEBOLDT'S

ASHLAND, MONROE & OGDEN.

WAITRESSES

with or without exper.; long or short hours available; good wages, meals and uniforms furnished; paid vacations; no night, Sunday, or holiday work; pleasant surroundings. Apply after 10 a. m., except Mondays, after 12 noon.

Carson Pirie Scott & Co.

Basement Lunchroom

Men's Store

WAITRESSES

Between the ages of 17-50; highest wages; experience not necessary; good working conditions. Apply between 4-5 p. m., 3960 W. Grand-avenue. Mr. Libby.

WAITRESSES — High class Central Florida hotel; restricted patronage; has immediate opening for a number of waitresses; experience desired but not essential. Apply direct to J. S. Foley, Manager, SEMINOLE HOTEL, Winter Park, Fla.

WAITRESSES

20-45; full or part time; no night or Sundays; experienced, or we train. Apply O'CONNELL'S, 422 East Grand.

WAITRESSES

Age 20-35; all day; good wages, tips, and uniforms. Experience not necessary. Triangle Restaurant, 57 W. Randolph-st.

WAITRESSES [2] — Good wages and tips; uniforms furnished and laundered; short or long hours; no Sundays; no liquor. 28 N. DEARBORN.

WAITRESSES for coffee shop—No holiday, Sunday, or night work; good salary. HUYLER'S, 310 S. MICHIGAN-AVENUE.

WAITRESSES—No part time. Sunday work, 6 days a week. Good salary. Apply Studio Tea Shop, 114 N. Marion, Oak Park.

WAITRESS—Steady job; ½ day Saturday; no Sundays or holidays. May's Luncheonette, 541 W. Van Buren.

WAITRESS—Days; neat, exper., good sal., uniform, tips. Northwest resident preferred. See Mr. Morton, 7-9 p. m., 4014 Milwaukee.

WAITRESSES—GOOD WAGES. No Sunday or holidays. Full time. Uniforms, meals furn. Briggs, 186 W. Adams-st.

WAITRESSES—Expd.; $20, tips, meals; day or eves. 6358 Irving Park. Rav. 7113.

WAITRESSES—Full or part time; good pay; no Sundays. Carder's, 118 N. Dearborn.

WAITRESSES—Exp. and inexp.; over 30 yrs. The Covered Wagon, 2140 S. Michigan.

WAITRESSES—Experienced; short hours, gd. pay. 227 W. Jackson-blvd

WAITRESS—Expd.; gd. wages, rm. and board. Greenwood Inn, Evanston. Univ. 1160.

WAITRESSES [2]—Hrs. 4-12 and 6-2; gd. wgs.; mls., unfms. Marzano's, 3323 W. 63d.

WAITRESS—6 days; no Sundays; uniforms and meals. $18. 344 N. Laramie.

WAITRESSES. DAYS OR NIGHTS. Gold's Restaurant, 810 W. Roosevelt-rd.

WAITRESSES—EXPERIENCED. APPLY 1456 E. 53D-ST.

WAITRESS—Experienced; 6 days; $21 wk. Lakeside Restaurant, 1121 Berwyn.

Test Your Facts Answers

Here are the correct answers to today's "Test Your Facts" questions:

1. [a] 36 weeks.
2. [b] Mexico.
3. [c] William Henry Harrison.
4. [b] Atlantic.

HELP WANTED—WOMEN.

Clubs, Hotels, and Restaurants.

WAITRESSES

Loop restaurant; arm service; uniforms and meals furnished. NIGHT CASHIER. No Sundays. Apply Mr. Reilly, Heising's Restaurant, 57 E. Adams.

WOMAN—White; under 45; to prepare vegetables for meat pies; night work. O'CONNELL'S. 422 E. Grand.

WOMAN to work in rest. exper. Apply after 4 p. m. 4054 W. North-av. Spa. 2456.

WOMAN—Exp., to help cook, 10 a. m.-3 p. m., 45c an hr. Amer. Decal. Co., 4334 W. 5th.

We Will Train You for FOUNTAIN COUNTER OR GRIDDLE SERVICE

Good hours, choose your own meals. Top salaries. Vacations with pay. See MR. WEST, week days, between 9-11 a. m.

PIXLEY & EHLERS

333 W. MADISON-ST.

Saleswomen.

See openings listed in "TODAY"

Help Wanted—Women—Stores and Offices.

MARSHALL FIELD & CO.

WOMEN WANTED

to sell and sew dresses on comm. basis. Coronet Co., 126 N. Wells.

XMAS CARDS AND GIFTS FOR SERVICEMEN—Given on consignment. Samples when you apply. 6 W. Randolph. Comm.

SELL CHRISTMAS, EVERYDAY CARDS. Big commission. Grogan Co., 30 E. Adams

Miscellaneous.

Young Women Up to 35 and Girls Over 16 Years of Age to Learn

Hand work at tables and safe machinery.
No experience necessary.
Work available on all shifts.
Attractive starting wage with increases and extra income.
Handy to all transportation.
Girls under 18 bring birth certificates.
Employment Office open until noon Saturday.

R. R. DONNELLEY

and Sons Company

2117 Calumet-avenue

Three College Women

for work as outside Claims Adjusters with a nationwide casualty insurance company. This interesting out of town work offers every opportunity for permanent advancement based on initiative and ingenuity. Starting salary at rate of $130-$140 per month. Salary paid during 6 weeks' training course in Boston. Age 21-29. Previous experience not necessary. Early interview granted on basis of written record of education, business experience, and general qualifications. Send snapshot and phone number. ADDRESS Y P 260, TRIBUNE.

GOVERNESS

An experienced and responsible person to care for one child. Near north side. State qualifications fully.

Address X S 320, Tribune

WOMEN, 18-50

Factory work. Alternate day and night shifts or steady nights. Apply Chicago Carton Co., 4200 S. Pulaski-road.

WOMAN—Cultured, middle aged; to be companion to semi-invalid; in good priv. home; $20 wk. plus rm., board. Have maid service. State references. Address Y P 355, Tribune.

TRAY GIRLS—White, experienced, age 17 to 45; $70, meals and uniforms, 2 weeks vacation with pay, pleasant surroundings, South side hospital. Give phone number if possible. Address X S 514, Tribune.

WOMEN—19-35, to shop in retail stores, seek out information desired by concerns whom we service. Perm., interesting. Gd. oppor. for those not experd. in any trade. We pay while we train. Address X S 122, Tribune.

WOMEN MOPPERS—White, 18 to 47 years. $100 a month, 2 weeks vacation with pay. Pleasant surroundings. South Side hospital. Give phone number if possible. Address X S 515, Tribune.

GIRLS 16-25

Wht. Bakery day work. Overtime. Mayflower Doughnut Corp., 1933 S. Halsted, 6th fl.

YOUNG people—To work in textiles; 16 yrs. of age and up; interested in part time employment after 3 p. m. Apply in person 1310 S. Newberry.

BAKERY Helpers—White; to pack ice cream cones. No exp. nec. 40 hr wk. and overtime. R. TAMKIN, 2230 S. Union, 2d flr.

GIRLS—YOUNG; 17 TO 23. LIGHT FACTORY WORK; DAY SHIFT. 4630 W. Harrison-st. or 226 S. Morgan.

GIRL MESSENGERS. MUTUAL LABORATORIES. 27 E. MONROE.

GIRLS—Col.; gd. pay; come ready for work; picking chickens. 936 W. Fulton-st., 2d fl.

STOCKRM. girls—Under 30 yrs.; for work in aircraft plant. 5301 W. 65th-street.

GIRL-WOMEN—Wht.; light factory; no exper. necess.; steady; good pay. 2715 Archer.

NIGHT CLEANERS—6 hrs. night, starting 5:30; gd. sal. Rm. 315, 407 S. Dearborn.

MAID—For furniture store; neat colored girl. 8 a. m.-4 p. m. Dorchester 2183.

TRADE SCHOOLS—WOMEN.

TEACHERS NEEDED

NURSERY SCHOOL, KINDERGARTEN, PRIMARY. Our speed-up courses help you qualify. DAY or EVE. Free placement bureau. Ph. WAB. 6762 or call or write. PESTALOZZI FROEBEL TEACHERS COLLEGE, 410 S. Michigan-av., Chicago.

Chicago Business College

SPEEDWRITING; COMPTOMETRY; STENOGRAPHY; SWITCHBRD.; FILING; CASHIERING; BKKPG. CATALOG FREE. 190 N. State. Est. 1887. Fra. 4122.

PRECISION INSPECTION. Complete 4-6 week course, $55. E-Z weekly payments. Morn., aft., or eve. STATE TECH. COLLEGE, 6 E. LAKE-ST. CENTRAL 4906.

KEY PUNCH SCHOOL

Free training and placement. Apply 10 to 12 a. m. or 2 to 4 p. m. INTERNAT'L BUSINESS MACHINES 233 W. MADISON.

WOMEN MUST REPLACE MEN. LEARN FREIGHT TRANSPORTATION. Permanent profession for war or peace. Day or eve. course. Call or write NOW. FREIGHT TRAFFIC INSTITUTE, 176 W. Adams-st. Dept. T3. Sta. 2330.

AIRCRAFT ENGINE INSPECTION. STATE REGISTERED. ILL. SCHL. MACH. SHOP INSP. 128 W. MADISON. STATE 5998.

CHICAGO COMMERCIAL COLLEGE. All Branches Business Training. Send for Free Catalog. Lowest Rates. 127 N. DEARBORN. FRA. 4803.

BE A POWER SEW. MACHINE OPERATOR. Day or eve. lessons; big demand. Easy to learn. MASTER SCHOOL, 400 S. STATE.

ATTRACTIVE GIRLS TO LEARN—FASHION MODELING. APPLY Vera Jane Studio, 64 E. Jackson. Wab. 9332

BE a Medical Secretary or Lab. Technician Complete X-ray course. Free catalog. Century College, 30 E. Adams. Fra. 8478

HOTELS call for trained women—Good pay. Learn at home. Write Lewis Hotel Training School. Desk 749. Washington, D. C.

LEARN BEAUTY CULTURE NOW. Interesting wk. Gd. money. MOLER, 177 N. State.

MARINELLO SYSTEM of Beauty Culture. GERTRUDE HALE SCHOOL, 162 N. State

BECOME A FASHION OR PHOTO MODEL JO KEITH, 14 W. Lake. Dea. 0134.

DENTAL mechs., X-RAY tech. needed in army, navy, civil life. Natl. Schl., 10 W. Jackson.

WE TRAIN HOSTESSES and WAITRESSES Dining Room Serv. School, 1009 N. State.

LEARN BEAUTY CULTURE — ONLY $65 HEIM BEAUTY SCHOOL, 6 E. LAKE.

SWITCHBOARD, RECEPTION PLACING—Schl. Field's Annex, 24 N. Wabash. Cen. 6646

E. BURNHAM Beauty School—Estab. 71 yrs. 140 N. State. Day or eve. RAN. 3355.

SELAN'S BEAUTY SCHOOLS. 6404 S. Halsted-st. 4066 Milwaukee-av.

TRADE SCHOOLS—WOMEN.

NOW

This great school has a special 5 weeks training course for

WOMEN

AIRCRAFT WORK

BIG PAY JOBS

Day or Evening Training

$5 CASH

BALANCE OVER 12 MONTHS.

For full information call, phone, or write any day before 9 p. m. except Sunday.

American Aircraft Institute

936 W. Chicago-avenue.
4058 Milwaukee-avenue.
7 W. Madison-street.
709 W. 63d-street.
6211 S. Cicero-avenue.
1484 Miner-st., Des Plaines, Ill.
251 Douglas-av., Elgin, Ill.

1,000 Women Wanted

TO TRAIN FOR WAR JOBS. CERTIFIED WELDER [30 day course]. MACHINE SHOP. AIRCRAFT [all branches]. INSPECTION—DRAFTING.

Over 40,000 successful graduates. Established 1902—40 years in business.

Greer Shop Training

2030 S. WABASH CAL. 4600.

NEW JOBS OPEN

RADIO BROADCASTING — Learn now, announcing, acting, script writing, etc. Speed-up courses. DAY or EVE. Phone WAB 6762, or write or call. COLUMBIA COLLEGE, Fine Arts Bldg., Michigan, nr. Congress.

DRESSMAKING—MILLINERY SCHOOLS.

LEARN dressmaking, Dress Designing, Millinery, or power machine; day or eve.; free booklet. MASTER SCHOOL, 400 S. State.

RENE SCHOOL—Design, dressmaking, millinery; day-eve. 3419 Chicago. Van B. 0933.

SITUATIONS WANTED—MEN.

Bookkeepers and Clerks.

TIMEKEEPER—PAYROLL and cost; go anywhere. Address M 323, Tribune.

Accountants and Auditors.

EXPERIENCED office clerk with accounting training—3A; desires permanent connection with live progressive house. Address M 256, Tribune.

ACCOUNTING—Auditing, tax service, part time by exp. C. P. A.; prompt, efficient serv.; reas. rates. And. 2229 or Ced. 1011.

ACCOUNTANT-AUDITOR—State licensed-tax expert; 12 years' experience; part time wk.; $10 up. Cen. 0662, day. Col. 6264, eve.

ACCOUNTANT—Licensed, part time, bkkpg., sys., costs, taxes, and reports. WAB. 6890.

BOOKS—Opened and kept; part time; all taxes prepared; reasonable. Saginaw 6413.

Executives and Managers.

EMPLOYMENT MANAGER—Age 47; law graduate; member Illinois bar; industrial and varied experience hiring males and females. Address M 263, Tribune.

MGR.—office, credits, coll., corres., personnel; 15 yrs. whole. mfg. exper.; age 50; handle vol. det.; assume resp.; asst. director; best refs. Bond. Address M 358, Tribune.

EXPEDITER—Expd. all types of material; 4-F class, age 31; willing to travel W. or S. W. For interview phone Ken. 9606.

Professions and Trades.

BAKERY-pastry helper — Deferred, age 23, exp., intelligent, rel.; colored. Bev. 3738.

CARPENTER—By day or contract; insured; city-wide service. Mohawk 5579.

CARPENTER—Maintenance and all around expert on furn. rep. Address M 272, Tribune

CHEMICAL Engineer—Recent grad. Ill. Tech.; some indust. exp.; want production or develop. work in chemical or allied industry; Chicago area. Address L 533, Tribune.

CHEMICAL manufacturing exp., age 28, draft deferred; 5 yrs. foreman exp. operation filtering equip. Address L 534, Tribune.

COMBUSTION ENGINEER—20 yrs.' experience design, erection, operation and maintenance of industrial furnaces; M. E. schooling. Address L 535, Tribune.

COMM. photographer—Exp.; wants defense work anywhere. Address Y N 488, Tribune

Construction Supervisors

4 well trained young men; 10 to 15 yrs.' construction experience; available for responsible construction positions; experienced on heavy construction, equipment, buildings and utilities; present war plant job being completed; clear release will be furnished to accept employment; any location. Box 139, Clinton, Indiana. Phone Clinton 180.

CONSTRUCTION men—Two A1; experienced on heavy work, army contracts; estimating, buying, priorities, field supervision, expediting. Take complete charge of army contracts. Go anywhere, 24 hrs. notice. Draft 3A. Address Box 834, Springfield, Ill.

ESTIMATOR and Draftsman—Exp. on building const.; avail. part time. For. 3138.

MECH., elec. engineer and tool designer—30 yrs. drafting and shop exp., desires similar occupation. LA GRANGE 3626.

PAINTING and paper hanging—First class work; reas. prices. Sunnyside 6629.

PHOTOGRAPHER—Exp.; comcl. and portrait; printer, oper. Address M 351, Tribune.

PLASTERING, patching, brick, and cement work. City wide service. Moh. 5577.

PRACTICAL printer — Age 64, proofreader, expediter. P. O. Box 364, Oak Park.

TOOL engr.—Exceptl. tech., prac. and supervisory backgrnd., age 52, native; available in 30 days. Address M 266, Tribune.

Clubs, Hotels, and Restaurants.

CHEF—Exp.; Chinese or Amer. dish dinner or S. O. cook. K. H. Wong, 238 W. 22d-pl.

Stenographers, Typists, Etc.

CONFIDENTIAL secy., exp. steno., off. asst., clerk. Handle money or priv. affairs. Bonded past 5 yrs. Refs. Address M 156, Tribune.

Miscellaneous.

MAN—44; exp. clerical, selling, etc.; part time, 6-11 p. m.; N. W. pref. Pen. 9694.

SITUATIONS WANTED—WOMEN.

Bookkeepers and Clerks.

BKKPR.—Expert; service small sets, finan states., taxes. Bri. 3952, after 3 p. m.

Clubs, Hotels, and Restaurants.

WAITRESS AND DISHWASHER—Col.; expd. Call DREXEL 9469.

Domestics and Cooks.

MAID—Colored; cook, general hswk.; go nights; adults; no Sun. Kenwood 0775.

Housekeepers and Caretakers.

COMPANION—Semi-invalid; refin.; lt. duties; N. or W.; 5-5½ days; go; rest. Bru. 9595.

Laundresses and Day Work.

CLEANING by the day—Expd.; Sat., Mon., Fri.; $4 and car fare. Atlantic 8038.

GOOD laundress—Experienced on shirts; $3.50-$4.00, carfare. OAKLAND 3910.

Stenographers, Typists, Etc.

SECY.—16 yrs.' exp.; cap. refined, age 33; refs. $35.00 wk. Address F 252, Tribune.

SECY.-A-1 STENO.—Thoroly exp.; yg., alert; pers.; loop; $30. Address M 301, Tribune.

Employment Agencies.

CLEANING, laundry — Fast; $3-$4; carfare. Evelyn's Placement Serv. Kenwood 8085.

Miscellaneous.

COMPANION to woman—Capable, age 46, can drive; free to travel. KILDARE 0321.

JEWELRY, DIAMONDS, OLD GOLD, ETC.

$1,000,000

IN DIAMONDS WANTED

CASH PAID IMMEDIATELY. Bring Your Diamonds to Us for Highest Prices. America's Largest Buyers OLD GOLD. PAWN TICKETS BOUGHT. Member Chicago Association of Commerce.

American Diamond Syndicate

37 S. WABASH-AV., 3D FL.

CASH FOR DIAMONDS

DUE TO OUR TREMENDOUS SALES OUTLET WE NEED DIAMONDS AND WILL PAY HIGHEST PRICES FOR THEM. HIGHEST PRICES FOR YOUR OLD GOLD. FULL VALUE PAID ON PAWN TICKETS.

U. S. Diamond Syndicate

5 N. WABASH-AV., RM. 800

GET OUR CASH PRICE

BEFORE SELLING. Diamonds, Watches, Pawn Tickets. THE U. S. LOAN BANK, 10 N. CLARK-ST. 6TH FLOOR.

BEST PRICES PAID FOR DIAMONDS, JEWELRY, WATCHES, PAWN TICKETS, ETC. ILL. DIAMOND & JEWELRY SYNDICATE 5 S. WABASH. ROOM 812. DEA. 6711

HIGHEST PRICES PAID FOR DIAMONDS PLATINUM, OLD GOLD, AND JEWELRY Great Northern State Pawners, 309 S. Clark.

HIGHEST PRICES PAID FOR DIAMONDS Watches, Old Gold, etc. Romack Dia. Exch. 7 W. MADISON, AT STATE, ROOM 501

FULL value paid for pawn tickets, diamonds, old gold, watches. Don't sell for less. Ginsburg, 527 W. Madison. State 7095.

CASH BUY OR LOAN ON DIAMONDS OLD GOLD, WATCHES, PAWN TICKETS LLOYD J. BUTLER, 133 N. CLARK-ST

1.25 CT. DIAMOND—In gent's ring....$100 Levinson's Loan Bank, 739 N. Clark-st.

FUEL OIL.

FOR cleaner heat use Kero-oil, 7.9c per gallon. Save by carrying your own. At 6 Martin Oil Co. Stations.

RANGE OIL, 7½c. FURNACE OIL, 7c. 150 gal. minimum. 400 gal. minimum. FELDMAN PETROLEUM. Harrison 3500.

CLOTHING, FURS, ETC.

LEVINSON'S FUR BARGAINS.

12 Sable Stripe Coney Coats	$25
9 Black Dyed Persian Paw Coats	$79
3 Fine Silver Fox Jackets	$129

LEVINSON'S LOAN BANK. 739-741 N. CLARK-STREET.

MEN'S OVERCOATS

400 MEN'S new overcoats, $16.75; worth double. Direct from manufacturer. Howard King & Co., 214 W. Van Buren-street. [Wholesale district]. Open Sundays, 10-4.

FURS! SAVE 50% AND MORE—125 new samples; 1943 style fox jackets, $20; worth $49; 1943 style fur coats, $30; worth $69; guar. whlse. prices; 2 year guar. Kasnow Wholesale Fur Co., 222 W. Adams, R. 263. Open eves. till 8 and Sunday.

HIGHEST cash paid for men's used clothing, shoes, ladies' cloth and fur coats. Will call promptly. ABBOTT CLOTHING, 4086 Broadway. Phone Lakeview 6820-6889.

CHESTERFIELD coat—New, man's size 42; cost $50; man's suitcase, new, cost $40. Make offer. Mr. Copp, Superior 2089.

HIGHEST CASH PRICES PAID FOR MEN'S used CLOTHING, ladies' FURS. Always open 4545 Sheridan-rd. Ph. Edg. 7630. Will call.

3 SKIN Stone Martin scarf; 5 skin Hudson Bay sable muff. Reasonable. Hol. 4537.

FUR coats, $10 up; suits, top coats, overcoats, $5.95 up. Uncle Max, 675 N. Clark

1,500 UNCALLED for suits and overcoats, $8.95 up. Sunday, 10 to 1. 2316 Madison

PERSIAN lamb, 32 in. coat—Size 14-16. Joining WAACs; $75. Republic 6391.

DOGS, CATS, BIRDS, PETS.

DOGS.

Boxers.

MUST sell prize winn'g Boxer—17 mo.; male; brindle; ped.; A.K.C. reg.; healthy, friendly pres. apt. too small; good watchdog. H. L. Short, 5730 N. Christiana. Irv. 2443.

Dobermann Pinschers.

DOB. puppies—3 mos.; champion bred; L. O. Goff, 147 East-rd. Glen Ellyn 1777-M.

English Bulls.

ENGLISH bull dog—Female; champion stock; sell to good home; reas. Kildare 9391.

Setters (English).

ENGLISH setter pups by Ch. Sir Guy of Delwed. Can be seen Craighead Kennels, Dundee-road, Northbrook.

Spaniels (Cocker).

BEAU, black Cocker female—7 mos.; ped.; hsbrkn.; trained; reas. Midway 3084.

LOVELY puppies—Fine ped.; best blood lines. Also stud serv.; priv. WELLINGTON 5718.

Dogs—Miscellaneous.

LORING'S FOR BETTER PUPPIES. Big selection; all breeds; low prices. River-road, 1 blk. N. Irving Park. Fra. Pk. 2174

SELLING OUT—100 to pick; all ages, breeds, $2-$15; tr.; always open. 524 N. Cicero-av.

COCKERS, Wires, Scotties, Bostons, Sheps., Toy Foxes. Pets wanted. 1448 Milwaukee.

BUILDING MATERIALS.

Building and Remodeling.

GARAGES built, $199; 3 days' service, remodeling, repairing. Call Estebrook 3888.

Iron and Steel.

8,000 LBS., 22 gauge, galvanized sheets, 28x144 and 42x120. Proper priority required. MONROE 3223.

Lumber.

LUMBER AVAILABLE for REPAIRS AND MAINTENANCE. Douglas Lumber, 2700 Roosevelt. Ked. 3840

Plumbing and Heating Supplies.

SEARS 34 in. Indestructo steel furnace; used 1 season. Call Independence 6380.

Stokers; Oil and Gas Burners.

Stokers in EVERY Size!

Sizes from 25 to 300 lbs. per hour. MIDWEST STOKER DISTRIBUTION CO. 1138 W. 79th. Vincennes 6800.

LINK BELT AND STOKOL STOKERS. Sizes 30 to 800 lbs. per hr. Trade in your Oil Burner. South Side Hdqtrs. 7927 Cottage Grove. Radcliffe 8700

NEW AND USED STOKERS—All sizes. 4355 COTTAGE GR. DREXEL 4344.

TRAVEL.

Automobiles.

BOTH READERS AND ADVERTISERS ARE urged to exercise caution arranging automobile transportation with other individuals. References should be exchanged and carefully investigated.

WANTED—Trans. to 500 W. North-av. from Harlem-North, 7:15 a. m. and 5-6 p. m. Forest 3228, between 7-8 p. m.

FREE TRANSPORTATION west—Also to Seattle and Oregon. Avenue 9459.

LEAVING for California Dec. 7—Take 1 or 2; share exp., refs. exch. Harvey 1905.

Buses.

WEST—FREE MEALS, FREE PILLOWS
EAST FREE PILLOWS, NO MEALS.

	O. W.	R. T.
Los Angeles	$34.85	$58.40
San Francisco	35.35	59.50
St. Louis	3.95	5.95
Dallas	13.20	22.45
Oklahoma City	11.05	18.80
Phoenix	29.65	53.40
San Antonio	19.25	34.65
New York City	12.05	19.75
Pittsburgh	6.60	11.25
Boston	14.25	23.85

ALL-AMERICAN BUS LINES. 514 S. WABASH-AV. WABASH 8300

BUSINESS DIRECTORY.

Christmas Trees.

BUY NOW!

AVOID SHORTAGE.

10,000 Christmas Trees

BALSAMS. Wholesale and retail. 50c UP. Chicago's Largest Market.

4400 ARCHER

PHONE LAFAYETTE 4450.

MONTANA—Extra fancy, carlds. or bundles. Barg. now. Breen, 3710 N. Western. Div.2296

DANCING SCHOOLS.

50c BEGINNERS' CLASSES, 50c. Every eve. at 8, including Sunday, except Friday. Private lessons any time. Teresa Dolan, 1208 E. 63d. Hyde Pk. 3080.

SPECIALIZE IN BEGINNERS. Lea's Studios, 1041 E. 63d. Hyde Pk. 1113 1661 E. 79th-st.—South Shore 5171.

WE TEACH young and old to smile, relax, and dance; pr. $1 lesson. H. Anderson, 155 N. Clark, 30 N. Dearborn, 738 Sheridan-rd.

3361 MADISON—Waltz, fox trot, rumba, etc. $1 priv. less.; 7, $5. No appt. nec. Alvina's.

LEARN TO DANCE CORRECTLY—$1 lesson. Sunny Carroll, 4751 N. Western. Lon. 7975.

RADIOS, SUPPLIES, AND SERVICE.

BUY NOW—WHILE YOU CAN!

Philco autom. changer, was $119, now	$59
Philco, tilt front phonograph comb.	$69
Zenith phonograph combination	$69

WAREHOUSE OUTLET, 1232 S. HALSTED

SAVE UP TO 40% on all radios, radio comb., auto radios. 601 W. Washington. Op. Sun.

NEW R. C. A. Radio Combination; $49.50 and up. BERCHTOLD, 4912 Madison-st.

NEW 1943 models—At WHOLESALE Prices. City Outlet, 4620 S. Ashland. Yards 5666.

HORSES, HARNESS, AND WAGONS.

7 SETS new handmade single harness, 1 dbl. Putterman Harness Shop. Sea. 4483.

YOUNG horse and wagon for sale — Call Michigan 0458. 1233 N. Wells.

TEAM young horses—3,300 lbs., team mules. Brookfld. 8573. 4237 Blanchan. Congress Pk.

75 RIDING horses for lgt. del. and groceries; $35 up. Open eves. 6135 N. Lincoln-av.

THOROUGHBRED mare, 5 yrs. old, 16 hands, reas. Call Kenilworth 3004 Saturday.

MINES AND MINING.

WILL lease or sell outright 100,000 tons lead-zinc slag. Average tests show 9% zinc, 7% lead, some AU and AG. On good road. Can get priorities for machinery. Final slag good material for rock wool. Address Money Metals, Inc., Pocatello, Idaho.

SEWING MACHINES.

WANTED TO BUY

USED SEWING MACHINES. MR. LESLIE. RANDOLPH 3683.

WE PAY CASH FOR USED SEWING MACHINES. ANY MAKE. KEDZIE 1300

CAMERAS AND OPTICAL GOODS.

CAMERAS, equipment—Budget, $1.25 week. We buy, trade. Op. daily 9-9; Sun., 10-6. Bolotin Camera, 729 Roosevelt. Can. 2112

SPOT CASH FOR YOUR CAMERA. CHICAGO CAMERA CO., 2324 S. Michigan.

BARTER AND EXCHANGE.

WILL trade hi-power Marine binoculars, Carl Zeiss, 15x40 in exchange for radio combination. Call Calumet 7060.

BOATS, YACHTS, ETC.

BOATS, motors, and sporting goods. MAYPOLE, 5901 W. Madison. Man. 10351

COLLECTIONS.

COLLECTIONS—United Mercantile Service. Rm. 610, 140 N. Dearborn. State 4181

CHRISTMAS SUGGESTIONS.

MODEL railroad set, 34 piece, A-1 condition. Call Radcliffe 7423.

TO RENT—ROOMS—SOUTH.

BLACKSTONE, 5705, 1st flr.—Room, priv. bath for man; $6 weekly. Midway 5586.

BLACKSTONE, 4943, Apt. 5—Lge., sunny rm. adj. bath; I.C., surf., bus.; reas. Ken. 1605.

COLFAX-AV., 7625—Clean rm. for 1-2 empl. Semi-priv. bath; I. C., surface. Sou. 6647.

DORCHESTER, 5344—Warm, attrac. front rms.; run. wtr.; very reas. I. C., bus, surf.

DORCHESTER, 5311, 2D FL.—Well furn. frt. rm.; $2.50 up; I. C., bus, surf. Mid. 1876.

DORCHESTER, 5313—Beau. furn. front rm. $4.50; I. C., bus, surf. Kent. Hyd. Pk. 1791.

DREXEL-BLVD., 4252—Beau. furn. front rm. Run. water; 3 windows; $5; bus, L. surf.

HYDE PK.—Bright rm. for man; priv. bath; 3 adults in fam.; brkfst. opt. Fai. 8604.

HYDE PK.—Attract. warm rm. for 1-2; priv. bath; I. C., bus, surf. Bou. 5570.

INGLESIDE, 6220—Lge., lgt., outs. rm.; suit. 1 or 2; reas. rent. Pla. 1222.

KENWOOD, 6646, 2d apt.—Nice rm. next to bath; no other roomers. Fairfax 8501.

LAKE PARK, 3910—½ block to lake; best trans.; hotel service; $3.50-$4. Oak. 9311.

LOWE, 5144 S.—Rm. for man, next to bath. Innerspring mattress. $3. Breakfast opt.

MARQUETTE, 1436 E. [6600 S.]—1st apt.; cl., lt. rm.; pri. fam.; I.C.; all trs. Hyd.7697

MERRILL, 7315—Lge. front rm. for 1-2; bung.; adj. bath; I. C., surf. Gar. Dor.6481.

NORMAL-BLVD., 6400—NORWOOD HOTEL. Rooms, days, $1.50-$2. Englewood 3700.

PAXTON-AV., 7606—Rm. for 1 or 2; adjoining bath; garage available. Saginaw 6313.

PRINCETON, 7157—Attr. lge. cor. rm. $4.50. Rk. Isl., surf., "L". Suit. 1 or 2. Abe.3193.

SAGINAW, 7611—Lge., light pleas. rm.; ½ blk. I. C., all trans. $3.50. Sou. 1656.

STONY ISL., 6074—Warm rm. with bath. Priv. family; all transp. Gent. Fai. 5094.

UNIVERSITY-AV., 6215 — Hotel Royalton. $7 week up; newly furn., private bath; complete hotel service; ½ block L station. 20 minutes to loop. Plaza 8500.

WOODLAWN-72D—Large, warm rm. for 1-2 empl.; I. C., bus, L, surface. Fair. 3537.

YATES-AV.—Lge. rm.; twin beds; adj. bath; for 1-2 emp. Refs. I. C., bus, sur. Hyd.7344

65TH-PL., E., 1449—Nr. park; light; sgl. or dbl. rms.; $2, $3; I. C., bus, L, surface.

76TH-ST., E., 2601—Large sunny room; suit. 1-2; block to I. C., surf. South Shore 6871.

ROOM in private family; Beverly Hills district. Ced. 4940, after 6:30.

46TH-ST., 1230 E.—Frt., light hskpg. or slpg. rm.; 1-2; near I. C., street car. Atl. 3195.

LARGE room—For 1 or 2 men, 1 block to 79th and Vincennes. Car lines. Rad. 9061.

Hotel Rooms.

PARK BEACH HOTEL

5327 Cornell. New dec. rms. with priv. or con. ba. 24 hr. compl. hotel serv. Ex. tr. ½ blk. I. C. $6 wk. up, monthly rates.

GLENWOOD HOTEL—6535 S. WOODLAWN. Newly dec. rms. Best transp. Reas.

TO RENT—ROOMS—NORTH.

ARMITAGE-AV., 5020 — Large room; all conv.; priv. family, 1-2. Reas. Ber. 0421.

BARRY-AV., 635—BARRY ARMS HOTEL; $6.50 WEEKLY UP. PRIVATE BATH. New, modern; complete hotel service; near lake; 15 minutes to loop. Bittersweet 3614.

BEACON, 4752—Light, clean, airy, outside rms. Good trans. Reas. Nr. Lawrence-av.

CEDAR-ST., E., 61—Canterbury House. Warm, single rm., $6-$7. Walk to loop.

CLARK-ST., N., 2703—Bachelor hotel; mod.; redec.; new beds; $4.50 up. Lincoln 9023.

DEARBORN—Walk loop; priv. fam.; restricted; bus. man or woman; ref. Del. 3728.

DEARBORN, 1250 N.—Beau. fr. 2½ r. suite. Pri. bath. Suit. 2-3. Twin beds. $17.50 wk.

DEVON-AV., 1605—Nicely furn. front; single and double; adj. bath; $4 and up weekly.

FARGO, 1337—Beau. furn. rm., adj. bath; elevator bldg. $9. Bri. 6000, Apt. 4B.

GREENLEAF-AV.—Large liv. rm., master bedrm.; priv. tile bath. Beau. mod. home. Kit. privileges. Child welcome. Bri. 4550.

KENMORE, N., 4122—1 large, 1 small room; suit. 1-2; near all trans. Well. 7393.

KENMORE, 4345—Well furn. large room; shower; all tra.; priv. fam.; $4. Wel. 8409.

KENMORE, 5445—Lg. comft. single rms.; 1 with run. water; bath adj.; best transp.

LAKE VIEW, 2410—A warm, friendly atmosphere, among pleasant young people.

LARRABEE, 2125—Front single sleeping rm.; light, warm; good transportation; $4.50.

LOYOLA, 1235—LOYOLA ARMS HOTEL; $6.50 WEEKLY UP; PRIVATE BATH or shower; complete service; new; ½ block Loyola L. 20 minutes to loop. Bri. 4880.

LOYOLA, 1128—New, furn., dec. frt. rm.; 4 winds.; lg. dress. rm.; reas.; Loyola L exp.

OAK, 113 East—Walk loop. Quiet. Ven. blds. Adults. $20-$28 month up.

PINE GROVE, 2744. PINEWOOD HOTEL. At Diversey-Lincoln pk. Rooms, $4.50-$7.

PINE GROVE, N., 3662—Nr. Lin. Pk. Good trans. Nicely furn., warm. $3 and $4.

RACINE, 3720, N. 2d—Nice warm clean rm., nr. bath; all trans. Reas. Gra. 4262.

SHERIDAN-RD.—Studio rm.; 1-2; adj. lav.; pri. pch.; all tr. pri. hm. Reas. Edg. 7238.

STATE, 1313—1 double and 1 single rm.; new maple furniture; hotel service.

STATE, 1519 N.—Beau. furn. 22x30. Walnut paneled room with adj. dressing room.

WINTHROP, 5409—Front rm. in priv. home. Near L. surface, bus; $5 wk. Sun. 3601.

WINTHROP, 5857—Warm, comfortable frt. rm. Best trans. ½ blk. Sunnyside 3613.

LINCOLN PARK TOWERS. 2344 Lincoln Pk. West. Studio rms., ideal for bus. girls. Kit. facilities; elev. bldg.

SPECIAL Winter Rates—Business Girls. Beau. resid.; finest loc.; best trans.; club atmos.; free use kit., dn., ldry. Lon. 0362.

Hotel Rooms.

DEL MONTE Hotel, 454 Melrose—$5 wk. up. 15 min. lp.; mod.; quiet; din. r. 24 hr. ser.

FURNISHED rooms—Ideally located, good trans., nr. lake; reas. 5047 Kenmore.

TO RENT—ROOMS—NORTHWEST.

CENTRAL, N., 2539—2 rooms adjoined by bath; adults. Garage; good transportation.

IRVING PARK-RD., 2916—Light, airy, heated rooms. Reas. Good transportation.

SAWYER, 4438 N., 2d—Warm, sgl. rm., $4; nr. L and Kedzie-Montrose cars. Key. 9417.

WASHTENAW, 2743 N.—2 large furnished rooms in English basement; $5 a week.

WRIGHTWOOD, 3716—Lge. front rm. with connecting bath and shower. Also 2 connecting rms. in rear. Spaulding 5278.

IRVING PARK Y. M. C. A. 4251 Irving Park-road. Pen. 1400. Many rooms, running water and bath.

½ BLK. to Logan Square L terminal and Milwaukee-Kedzie surface; nicely furn.; steam heat. 3120 Logan-blvd. $5 wk.

4400 N. and 3200 W.—Lovely frt. rm.; priv. fam. $5. Bus, L, surface. Juniper 1339.

TO RENT—ROOMS—WEST.

HAMLIN, 110 S.—Opp. Garfield Park; pleas. sgle. rm.; big closet; bus and surface.

MONROE, 3438—Lg. rm., for 1 or 2; adj. bath; innerspring; private family. $3.

WASHINGTON, 3240—Beau. furn. adj. bath; lg. closet; priv. Adult fam. Sac. 0554.

LIVE AT SEARS Y. M. C. A.

Nicely furnished rooms, $4.50 up weekly. 820 S. KEDZIE-AV. NEVada 3800.

26 S. KEDZIE, 1st—Furnished front room; steam; private home.

Hotel Rooms.

$7.50 Weekly—$2.25 Daily

Newly dec.; outside rooms; tub or shower.

ALCAZAR HOTEL

3000 W. WASHINGTON-BLVD.

NEWLY decorated, newly carpeted rooms—With private bath, shower, in-a-dor beds; 24 hr. service; very reasonable. WESTLANE HOTEL, 4507 WASHINGTON.

TO RENT—HOUSEKEEPING ROOMS.

South Side.

BLACKSTONE, 4958—Newly dec. 1-4 room apt.; also slpg. rms.; well furn.; new refrig.; exc. trans.; free parking lot; $4-$12.

BLACKSTONE-AV., 6619—2 large, light rms. Rear porch. Newly dec.; refrig.; best transportation; $5 to $9.50 week.

BLACKSTONE, 6542—1-2 room kit.; newly dec.; $3 up; also slpg. rms.; I. C.; best tr.

DORCHESTER, 5218—Attr. 1 r. kits. $5.50; slpg. rms., $2.75-$4; daily maid service.

DREXEL, 4147-45—1 rm. and kit. apts. Pri. bath. Elec. refrig. Quiet. All trans.

DREXEL, 4332—1½-2½ rm. kitchenette apts. Also slpg. rms. All trans. Attr. rental.

DREXEL, 4639—Where you're proud to live; 1 rm. kit., $4.50; surface, bus at door.

ELLIS, 6143—2 rms., $5.50; 1 rm., $4.50; slpg. rm., $3.50; homelike, quiet; adults.

ELLIS-AV., 4324—2 rooms, front; private bath; electric refrig.

HARPER, 6253-55—1-2 housekeeping rms.; refrigeration, wall bed; all trans.; $5 up.

HARPER, 5739—Small, neat rm.; gas plate. Also basement slpg. rm.; lady empl.; I. C.

INGLESIDE, 6026—$2.75, $4, $5, $7, $7.50; 1-2 rm. kits., comf. furn., warm; bsmt. apt.

KENWOOD, 6543—1 rm. hskpg.; reas., pleas., quiet. Also slpg. rms.; I. C., bus, L. surf.

KENWOOD, 5466—NEWLY DEC. 2 R. KIT. apt.; semi-priv. bath; reas.; good transp.

KENWOOD, 6017—1-2 rms.; completely furn.; refrig.; also sleeping rm.; adults; all trans.

LAFLIN, 5232—2 cozy rooms; h. w. heat; bath; suitable 2 employed adults.

LAKE PARK, 4310—Modern 2 rms., $10 wk. 1 rm. kits., $4 wk. I. C., bus, L, surface.

LAKE PARK-AV., 4534—1 rm. kitchenette, $32.50, with Frigidaire; good transport'n.

OAKENWALD, 4518—Lge. 1 rm. kits.; frig. opt.; linen, elec., gas furn.; exc. transp.

STONY ISLAND, 6016—2½ rm. kit.; also slpg. rms., $3-$3.50; opp. park; all transp.

UNIVERSITY, 6543—3 lg., warm; refrig.; gas, el.; adults, 1 r., lg. clos. $12.50-$6.50.

Continued on following page.

TO RENT—HOUSEKEEPING ROOMS.

Continued from preceding page.

South Side.

WOODLAWN, 6017—Lge., warm 1 rm. kitnt. Wall bed. $5. Sleeping rm., $3. Plaza 9032.

YALE, 6519 S.—Attractive 1 rm. kit., refrig., $6.50 up. Also sleeping rms., gd. trans.

YALE, 6319—Cln. 1 rm. apt.; running water; single, $4.50; conv. R. I., L. surf., ½ blk.

65TH-ST., 909 E.—Clean, nicely furn. 1 rm. kits., $3.50-$5; 2 rm. kits.; priv. shower; $8-$8.50; adults. L and surface.

46TH, 1220, E.—1-2 and 3 rm. apts., refrig. Just dec. Nr. I. C., car line. But. 9694.

62D-ST., E., 922—Furn. 1-2-3 rm. apts.; refrig.; rollaway beds; use of ldry.; $5.50 up.

65TH, E., 960—2 room apartment; also large room; suitable for 1 or 2 gentlemen.

66TH-ST., W., 419—Cheery 3 rms., refrig., gas, light. $9.50 wk. Also 2 r.; gd. tran.

57TH-ST., E., 1375—1, 2, and 3 room apts.; newly decorated. FURN. or UNFURN.

405 W. 62D-ST.—Newly dec. 1 rm. kit. apts. Also slpg. rms. Near bus, L, surface.

1115 E. 47TH-ST.—3 rms., kit. priv.; bath. Frig., $10. 1 r. kit. $5-$7. Warm, cl., quiet.

4750 WOODLAWN—Large front rm.; clean, comfortable and quiet. Reasonable.

Southwest Side.

2 RM. apt.—Glazed pch.; elec. refrig.; use of ldry.; priv. entr.; gd. trans. 6343 S. Keeler.

North Side.

BELLE PLAINE, 929—Lg., front 3 r.; light, cln., warm, quiet; frig.; all trans.; adults.

BISSELL, 2116—Large 2 room apt.; $7; 20 minutes to loop. Lincoln 1506.

CAMBRIDGE, N., 2827—Nr. Diversey-Lincoln Pk. 1-2½ rms.; refrig.; gd. tr. Warm, clean.

CLARK, N., 2330—Beau. modern newly dec. 2½ rm.; frig.; compl. furn.; suit 2-3; $10.

CLARK, 2147—2-3 rm. kits.; well heated; baths, refrig. $6.50 up. Linc. pk. Gd. trans.

CUYLER, 933 [4030 N.]—Cl., quiet, warm, 1 r. kit.; frig. $5.50-6.50; oth. $4. Adlts. All tr.

CUYLER, 814, 4000 N.—Nicely furnished 1 rm. kit., suit. 2; $4.50; L, bus, surf.

CUYLER, 939 [4050 N.]—Attr. 2 rm. apts. Refrig. Priv. bath. Shower. $10. Gd. trans.

DAKIN, 909—Front 2 rm. apt.; frig.; good ht.; also single lt. hskpg. rm.; all transp.

DEARBORN, N., 1344—1 rm. kitnt.; nicely furnished; $7; good transportation.

DEARBORN, 1314 N.—CLEAN, COZY 2 RM. KITNT. APT. 3D FLR. FRONT. REAS.

DEARBORN, N., 1022. Sleeping rs., housekeeping rs. Del. 0850.

DEVON, 1539—Warm rm.; elec. brkfst. convenience; 1 or 2 empl.; adults. Rog. 9427.

DIVERSEY, 662—Lg., clean 1 rm. apts.; Frig., r. w., ad. ba.; 3 r. bsmt. apt.; ex. tr.

DOVER, 4608—1 block E. of Clark—Light 1 rm. kitnt.; refrig.; reas. Bus at door.

ELAINE-PL., 3435 N. [700 W.]—Beautiful lg. 2½ rm. kitnt.; frig.; adults; all trans.

FULLERTON, 1142—2 room kit. apt.; Frig. Reasonable. Good transp. Adults only.

GEORGE, 832 [2900 N.]—Cozy rm. for 1; next to bath; clean, quiet; only $4.

GRACE, 719—Beau. furn. 1 rm. kitnt.; Frig.; $6 up. Also sleeping rms.; free parking.

GREENLEAF, 1601—Lovely frt. 2 rm. apts.; several closets; best trans. Rog. Pk. 8455.

HAZEL, 4539—2 rms., rl. kit.; cheerf. home for working adults; Frig. and exc. transp.

HOOD-AV., 1243—Near Granville L; newly furn. 1-2 rm. apts.; refrig.; one priv. bath.

KENMORE, 5101, and 4727 KENMORE—Cln. frt. 1-2 rm. kits.; will furn.; Frig.; $4 up.

KENMORE, 4933—Beau. furn. 2 r. apt.; frig., priv. pch.; 1 rm., frig.; adults. Sun. 7519.

KENMORE-AV., 4011 N.—1 and 2 rm. suit. 1, 2, or 3 people; accom. 1 infant; $5 up.

KENMORE, 4618—KENMORE APT. HOTEL. Kitchenettes, $5-$6; priv. bath, $8-$9 wk.

KENMORE, 4153 and 934 Leland—Clean frt. 1-2 rm. kit. apts.; well furn. Frig. $4 up.

KENMORE, 5121-23—1 rm. kitnts.; adults; good transportation; reasonable rent.

LA SALLE, N., 1525—Nr. loop and Linc. pk. Single hskpg. rms.; running water; $3-$5.

LAWRENCE, 835—1 rm. kit.; Frig.; also some one to answer phone and doorbell in exchange for part rent 1 room kitnt.

LAWRENCE, 811—Light, clean, 2 rm. kitch.; Frig.; priv. porch; reas.; adults. Lon. 8672.

LAWRENCE, 1033—1-2 rms., furn. kit. Also 4840 Sheridan-rd., 1 rm., furn. kitnt.

LELAND, 820—Under 5 mins. to bus, L, surf. Sunny frt. 1 r. $5.50; side r., $3.75; adults.

LELAND, 844—1-2-3 rm. kitnts.; with or without refrig.; $4 to $9.50; exc. transp.

LELAND, 857—2 rm. apts.; clean, warm, comf.; everythg. furn.; $7.50 up; all trans.

MAGNOLIA, 4845—1 and 2 rms.; nicely furn. and dec.; el. ref.; nr. all trans.; reas.

MAGNOLIA, 4520—Attrac. 3 rm. apt.; bath; pch.; Frig.; $11; also slg. rm.; Wil. L, bus.

MAGNOLIA, 4441—Cozy 1, 2, 3 rms.; nicely furn.; dec.; elec. rfrg.; all trans.; $5 up.

MALDEN, 4712—Lge. sunny rms.; Frig.; for those who des. quiet atmosphere. Adults.

MARGATE-terr., 902—1 rm. kit.; gas, light, refrig.; conn. bath; excellent trans. $7 wk.

NEWPORT, 938—2 rm. kitnt.; stm. ht.; run. water; comfbl.; hm. lke.; nr. trans.; adults.

RACINE, 4416—Attractive, newly decor., 2 r. apt.; large kitchen, Frig.; all transport.

RACINE, 4532—Cozy 1 and 2 rms.; nicely furn., dec.; el. refrig.; all trans.; reas.

SHERIDAN, 4723—1 rm. kit.; refrig.; $6.50 up.; 2 rm., pri. bth., md. serv., ex. trans.

SHERIDAN-RD., 4804—1-2 rm. apts.; new dec., nicely furn. All trans. $4.75 up.

WINDSOR, 925 [4500 N.]—1 rm. kitnt.; refrig.; innersprg.; cln., warm; gd. tr.; reas.

WINDSOR, 911—2 rms.; real kitchen; nicely furn.; connec. bath; newly dec.; $9 a wk.

WINTHROP, 4860—Newly dec. apts.; exc. tr. 2 rms., refrig.; $7.50. 1 rm., refrig., $5. 1 rm. kitnt., $4-$4.50. 2 rm. basement, $5.

WINTHROP, 5233—Cheerful 2 and 3 rms.; quiet; very choice; all tr. Adlts. Restricted.

WINTHROP-AV., 5219—Hskpg. rms., $3.50-$4-$5; sleepg. rm., $4; run. wat.; gd. trans.

Northwest Side.

CALIFORNIA, N., 2201-3—Light 2-3 rms.; comf. furn.; adults. L and surface.

CORTLAND, 5852—2 nice rms.; refrigerator; everything furn.; adults. Mer. 9806.

KARLOV, 4907 N.—2 rms.; private home; suitable for empl. couple. Palisade 0031.

KEDVALE, 1650 N.—2 nice rooms; private entrance; near transp.; working couple.

KEDZIE, N., 2425—Lge. well furn. frt. rm.; sun parl., sm. fam., exc. trans. Spa. 5151.

WESTERN-AV., 4728—1 and 2½ rms. Gas, elec., refrig. Good transportation.

West Side.

FULTON-ST., W., 2903—3 rms., run. water; Frig.; $9; 1 rm. $3.50; bus, L, surface.

MONROE, W., 4727—2 rooms; bedrm., kit.; Frig.; bus, surface; reas. Estebrook 3217.

ROOSEVELT, W., 3113—1 rm. kit.; steam heat; gas; elec.; $4 wk.; bus, L, surf.

WILCOX, 3819 W.—Comf. 1 r. kit.; all conv.; bus, L, surface; opposite Garfield Park.

WANTED—TO RENT—ROOMS.

RM.—For business man, with or without board. Nr. Foster-Western. Kedzie 8583.

MAN—Retired; small bsmt. flat or large rm. State rent mo. Address M 361, Tribune.

BOARD AND LODGING.

South Side.

ELLIS, 5016—Warm, sgle. rm.; man; r. w.; priv. res.; exc. meals; gd. trans. Ken. 1861.

ATTR., congen. home for young people; new furn.; reas.; I. C., L; U. of Chi. Pla. 9709.

61ST-ST., E., 1512—Double room; exc. mls., $18. Single, $9. I. C. Mid. 2335. Johnson.

North Side.

BELLEVUE-PL., E., 48 — HUNT CLUB. Bus. girls; fine atmos.; excel. food; reas.

SHERIDAN, 5643—Fac. lake; dbl., sgl.; exc. meals; $8 to $14; all trans. Sun. 9319.

ATTRACTIVE rms. with board—Nr. loop. $10-$12. Delaware 0489. 66 E. Cedar.

NEAR N.—Attr. congl. home; small group bus. girls; exc. meals; gd. tran. Del. 6746.

Northwest Side.

CULLOM, 4831 N.—Beaut. rms. in bung.; meals. Also attic rm. Exc. trans. Pen. 0404.

IRVING PK., 4434—Man share lge. rm. same; ample closet; exc. meals; gd. tr. Pen. 0520.

PIERCE-AV., 3433—Warm rm. for 1-2; priv. home; exc. meals; good trans. Spa. 5133.

Convalescent Homes.

REST home—Adj. small hospital, under medical supervision with tray service; exc. meals; rate $40 mo. up; no charge for consultation. 828 W. 35th-pl. Vir. 9272.

LOVELY for elder folks—Spacious grounds; homelike; tray serv.; $35 up. Gra. 9123.

SHERIDAN Rest Home—Take elderly or convalescent. Gd. meals, care. Amb. 2228.

NURSE will care for aged person in her home; very reas. Call Belmont 8869.

Children.

WANTED—Good home for 15 mths. old girl and rm. for parents; permanent; South Side pref. Address F 254, Tribune.

MARYLAND, S., 5527, 2d flr.—Rm.-board for mother and child; will care for child.

GD. care of child over 3 yrs.; rm. for father; near school; yard. Evergreen Park 7809.

BOARD for small child—Good home; large yard; good transportation. Aberdeen 0778

APARTMENTS AND ROOMS TO SHARE.

GIRL to share 3 rm. apt. with same—Refs. exchanged. N. W. side. $6 wk. Berk. 5135.

LADY will sh. real home with 2 bus. girls—Bkfst., dinner; 1 blk. I. C. Mid. 3371.

YG. lady share apt. same—25 min. loop; ½ blk. bus, L, surf. Logan Sq. Spa. 1490.

BUS. girls—Will share 7 rm. apt., same; twin beds; nr. Lincoln pk. Reas. Lin. 4725.

BUS. girl—Shr. nicely furn. apt. with same. Exchg. refs. Lon. 7867 or Buc. 3466.

BUS. girl—Will share nicely furn. 3½ rm. apt. with same. Nr. I. C. Piano. Mad. 1414.

BUS. lady share 3½ rm. apt.; same, N. side; exc. tr.; reas. Wel. 7284. Sat. or bef. 1 Sun.

EXCLUSIVE CLUB—Nr. loop; bus. girl or student shr. rm.; pr. bth.; gd. fd. Del. 0330.

APARTMENTS AND ROOMS TO SHARE.

REFINED young business woman—Who desires same to share north side apt. ADDRESS X S 555, TRIBUNE.

YOUNG business woman will share cozy apt. with same. References exchanged. Address X S 227, Tribune.

LADY will share 6 rm. house with couple or lady—327 mo.; [illegible]

HOTELS AND APARTMENT HOTELS.

Fort DEARBORN Hotel

[COR. LA SALLE AND VAN BUREN.] Newly furn., decorated; compl. hotel serv. $9.00 Weekly, $1.75 Daily. Attractive 2 room suites. [Opposite La Salle Street Station.]

WELLINGTON ARMS

2970 SHERIDAN-ROAD. 1½ to 4 room apts., furnished and unfurnished; $55 up. Daily rates begin at $2.50. BITTERSWEET 4600.

LINCOLN PARK ARMS

2738 PINE GROVE-AV. LIN. 1400. 1 TO 3 ROOM FURN. APTS. COMPLETE HOTEL SERVICE. RATE $50 UP.

HOTEL COMMODORE

5547 KENMORE. LON. 7040. SINGLE, $9 WK. DBL., $11 WK. All rooms with comb. tub and showers. Newly furn. Compl. hotel serv. Coffee shop.

PRATT SHORE APT. 1137 Pratt-blvd. Moderate rentals. 1 rm. apts.; daily maid serv.; all trans.

WACKER hotel, Clark and Huron-sts.; firepl. bldg.; 300 rooms; private baths; from $8 week; $1.75 a day. An A. A. A. hotel.

PLAZA HOTEL—CLARK AND NORTH-AV. Hotel rooms and suites available.

STORY HOTEL, 2115 N. Sedgwick—24 hr. serv. All outside rooms, from $1.50 day, $6 wk.

NORTHMERE Hotel—Bath or shwr., $1.25 day, $6 wk. up. 4943 Kenmore. Lon. 4234.

CHELSEA HOTEL, 920 WILSON-AVENUE—Rooms as low as $6 a week; $1.50 daily.

CHATEAU—1-2-3 rm. furn. kits.; restricted. 330 N. Austin-blvd. Vil. 8500-Aus. 8510.

DEWEY APARTMENTS—In the Edgewater Beach Hotel. Telephone Longbeach 6000.

BREVOORT HOTEL—Madison, East of La Salle. Rms. from $1.75 daily. Weekly rates.

STORY hotel—2115 N. Sedgwick, 24 hr. ser. All outside rooms, from $1.50 day, $6 wk.

NO APTS. to rent—So we say "Buy Bonds." THE ADMIRAL, Foster at Marine-drive.

THE PAULTON, 909 WILSON-AV. LONG. 8450.

TO RENT—HOUSES.

Northwest Side.

5 RM. house—Furnace heat. Immediate poss. $30. 4127 N. OZARK.

Suburban—South.

FLOSSMOOR [I. C. trans.]—6 rm. brick, attached garage; 3 bdrms.; 2½ baths; recreation rm.; full basmt.; gas heat; new, dec.; carpeted; unfurn. or furn. Owner Pla. 6495.

CHICAGO HEIGHTS, ILL.

Owner will rent new 6 room efficiency home to defense worker. 612 Lowe-av.

7 RM. brk.—Air cond. ht.; bin fed stoker; $85. 12633 S. Western. Blue Island 91.

Suburban—North.

6 RM. brick—In Lincolnwood section of Evanston; 1 bath; 2 car gar.; automatic heat; good transp. $90. University 4391.

N. W. EVANSTON—1 yr. old 7 rm.; pine paneled study; gas forced air ht.; near schls., trans., stores. By owner. Univ. 4736.

EVANSTON and NORTH—Houses and Apts. McGuire & Orr, Inc. Rog. 3213. Winn. 703.

Suburban—Northwest.

ITASCA—Rent 6 rms.; well furn.; 2 baths; auto. ht.; 2 blks. from sta.; 1 blk. to bus; real fireplace; $125 per month. Wesley Luehring, Itasca, Ill.

Suburban—West.

8 ROOMS—Mod. Amer. Col. home. Cor. loc. Nr. elem., h. s., college, Cath. chs.; 33 min. to loop, 4 lg. bedrms., 2½ tile baths. Nat. firepl. Scr. sch. with upper deck. Lg. wood paneled game rm. in bsmt. with firepl. 2 car gar. Autom. gas ht. Beau. landscape. Attr. nbhd. in new highly restricted distr. $125 mo. Avail. Dec. 15. 400 Uiley-rd., Elmhurst. Tel. 2392J.

WESTERN SPRINGS—Brand new 5 r. 2-level home. Gas ht.; woodb. firepl.; $100; Venet. blinds, gas range, elec. stove included. Immed. poss. 3913 Forest. Western Springs 8937.

TO RENT—FURNISHED HOUSES.

BEAU., mod. brk. 6 rm. home—In lovely wooded Edgebrook; 1½ tile baths; knotty pine recreation rm.; 2 natl. fireplaces; gas ht.; attached gar.; compl. furn.; $150 mo. May rent unfurn. Nr. trs. Pal. 6934, morn.

WANTED—TO RENT—HOUSES.

6-7 OR 8 RM. House—In Chicago or suburbs. $60-$65. 3 adults, 6 Calls Maywood 6771. schools, trans. Refs. Call Maywood 6771.

WANTED—6 rm. house or apt. No oil ht. Small fam. Children reas. Rav. 8188.

TO RENT—APARTMENTS—SOUTH.

General List.

NEAR park, lake, all trans.—New 2-4 rms. $35-$40. Call 1130 E. 43d. Ph. Ken. 8407.

1, 2, 3, 3½ Rooms.

1½ ROOMS, $42.50. Rent includes gas, elec., and refrig. 6938 CREGIER-AV.

ATTRACTIVE 2½ ROOMS—Newly decorated; refrig.; near I. C. Plaza 9827.

9053 DANTE-AV.—New 3½ rm. Engl. bsmt.; new refrig.; new stv.; shwr.; $40. 1st fl. 1704.

5044 S. PRINCETON—2-3 rms.; steam; private baths; refrig. Boulevard 3300.

2½ RMS.—1st flr.; nr. lake; ½ blk. I. C.; canv. walls; $38.50. Sublse. 7512 Colfax.

6502 KENWOOD—Mod. lge. 3½ rm. and bath. $60. 5 min. I. C., L, surface. Dor. 7655.

4, 5, 6, 7 Rooms and Larger.

4 RMS.—Stove ht.; 1st fl.; newly dec.; $16 mo. 4545 S. Marshfield, inq. Pul. 5229.

7930 CHAPPEL-AV.—5 rooms, modern; gar.; sublease about Dec. 15. Dr. De Lozier.

LIGHT 4 rms.—1st fl.; newly dec.; stove ht. Good trans. 1136 W. 47th-place.

TO RENT—APARTMENTS—SOUTHWEST.

1, 2, 3, 3½ Rooms.

BEACON, 4700—1 room kitnt., run. water, only $4; adults; 2 rms., $9; 3 rms., $9.

4, 5, 6, 7 Rooms and Larger.

5 ROOMS—Heated; gas, elec., and garage included; bus stops at door direct to loop; newly dec. 2853 W. 55th-st. Sunday.

BASEMENT 4 rm. apt.—Htd.; 1 1 stove; new Frig.; $35 mo. Gedwill, 6400 S. Rock'l.

TO RENT—APARTMENTS—NORTH.

General List.

3314 LAKE SHORE-DRIVE

Overlooking park and yacht harbor. 1½ rms., $76 and up. 3 rms., $100; 4 rms., $120 up. Also 3 rm. penthouse apt. Featuring all electric kitchens. parquet floors, Venetian blinds, free electricity and refrigeration. Some apts. have woodburning fireplaces. Agent on premises. Immediate possession. Roanoke Real Estate Co., 11 S. La Salle.

NOW BEING COMPLETED NEW 3-4 ROOM APTS.

48 HAVE 2 BEDROOMS.

190 E. Chestnut

Walking distance to loop. Bus at door. Elevator service.

3400 LAKE SHORE-DR.

1½, 2½, 3½, and 5 rm. apts. in high grade modern building; 24 hr. elevator service; facing lake; bus at door; near schools; 15 minutes to loop.

1, 2, 3, 3½ Rooms.

LARGE living rm. with inador, dinet., kit., bedrm.; 12th fl.; view park-lake; parq. flrs. 2000 LINCOLN PARK WEST. LIN. 3633.

SUBLEASE 3½ rm. apt.—Mod. elev. bldg.; 1½ blk. "L"; nr. pk.-lake; parquet floors; all mod. fixt., Ap. Apt. 701. 5040 Kenmore.

1320 COLUMBIA—New bldg.; 1½ rm. carpeted; ven. blinds; gas; elec., $42.50. She. 9147.

1444 N. STATE-PKWY.—3 rooms; living room, bedroom and kitchen; $100. Willoughby & Co., Inc. Central 5050.

422 DEMING-PL.—Attr. 3 rm. apt.; Eng. bsmt. $35. Call Jan. Mic. 9450 or Div. 0973.

GREENVIEW, 4443 N.—Modern 3½ rms.; in-a-dor bed; new ref., stove; gd. transp.; $40.

651 OAKDALE-AV.—Large 2½ rms.; 3d flr. Free gas. New equip. Immed. poss. $41.

7401-27 N. WOLCOTT—New 3 rm. apt.; auto. ht.; 3 blks. to Howard L; $50. Rog. 6360.

EXCEL. Engl. bsmt.—3½ r., 4 closets, pantry; adults; $47.50. Vader, 4734 Magnolia.

222 E. CHESTNUT-ST.—Sublet to Oct.; light; warm; 3½ rm. apt.; 2 bedrms. Del. 8488.

660 N. DEARBORN—1 and 1½ rm. kit. apts. Free refrig., light, and gas. New bldg.

4, 5, 6, 7 Rooms and Larger.

TOWN AND GARDEN APARTMENTS. 411 Blackhawk-st. Mohawk 2711.

NEWGARD, 6532—6 rooms, 1½ baths; de luxe apt. bldg.; $80. Lon. 2820.

MARINE DRIVE APARTMENTS. 5060 Marine-drive. Longbeach 5975.

6 RMS.—1½ BATHS. IDEAL LOCATION. 329 BELDEN. $90. LINCOLN 3633.

511 ROSCOE-ST.—6-7 rooms; 3 baths; private porches; quiet; restricted. Wel. 2610.

6 ROOM apt.—2d, good trans. $67.50. 4916 N. Washtenaw. Sunnyside 2739.

TO RENT—APARTMENTS—NORTH.

4, 5, 6, 7 Rooms and Larger.

1400 LAKE SHORE-DRIVE

WITHIN WALKING DISTANCE OF LOOP. Liv. rm., bedrm., kitch.; lake exposure; util. included in rent; $95. Agt. Whi. 4180.

232 E. WALTON-PL.

9 ROOMS, 4 BATHS. HOGAN & FARWELL, INC. WAB. 7300

MODERN 6 RM. APTS.; 2 AND 3 BATHS. 3152 HUDSON-AV. 501 BRIAR-PL. SEE JANITOR or CALL RAND. 0112.

6 RMS.—Sublease, sacrifice, htd. sl. pch., brkfst. nook, 2 baths, shower stall, elec. dishwasher, free gas. Poss. Dec. 15. Rent $75. Nr. schl. 6119 N. Hoyne-av. Bri. 3596.

SUBLEASE sunny five room steam heated apartment with glassed in porch. 550 Roscoe-st. Wellington 9676.

SUBLEASE beau. 5 rm. apt.—2 baths; back porch; good trans.; reas. rent; sell furn. 850 Ainslie-st. Sun. 3491—Kalish.

SUBLEASE 4 large rms.—Modern bldg.; 24 hr. elev. serv.; overlooking park and lake. 5000 Marine-drive, Apt 14B. Long. 9053.

4 RMS.—Large living room with woodburning fireplace; refrig., stove, priv. bath; 2 bedrms. $65. 721 Rush-st. Del. 5680.

2335 COMMONWEALTH—6 rooms, 2 baths; modern elevator bldg.; $120; Lincoln park; just off Fullerton-parkway. Central 5050.

5 LARGE sunny rooms—1st fr.; overlooking park. Rockell and Estes-sts. Bri. 6782.

KENMORE, 3826—Stove ht. 6 rms., brick. Adults. Bus, elev., surf. Edg. 9427.

MODERN 5 rm. apt.—Tile bath; good trans.; nr. schools. Edge. 4393. 2613 Berwyn-av.

SUMMERDALE-AV., 2920—4 rooms; modern, new bldg.; col. tile bath; $65. Lon. 7858.

39 E. SCHILLER-ST., 1st floor—7 rooms; 2 baths; $95; nr. Lake Shore-dr. Lak. 6480.

BEAU. 5 rm. apt.—Elevator bldg.; Lincoln Pk.; immed. occup. $90. Lincoln 8172.

SUBLEASE immediately—Very choice 4 rms. overlook. park and lake. Sunnyside 3349.

TO RENT—APARTMENTS—NORTHWEST

1, 2, 3, 3½ Rooms.

3124 KNOX-AV.—½ blk. south of Belmont; 3 newly decorated rms.; enclosed porch; hot water heat; adults; $30. Graceland 5304.

3 MOD. rms.—A-1 cond. Stove ht., 2d apt., rent $23. Immed. poss. 2625 Cortland-st. cor. Talman. See Mrs. Melnick.

3 RMS.—Stove heat; 2d fl.; nr. Lincoln-Belmont. 1827 Melrose-st. Kil. 7713.

4, 5, 6, 7 Rooms and Larger.

4414 FULLERTON-AV.—Stove heat; suitable for remodeling into 5 or 6 room apt. Good opportunity for one who can do own remodeling. Phone Spaulding 6040.

$100 FOR 2 coal htrs., gas range and elec. refr.—4 rm. apt. avail. Dec. 15, eves. Alb. 1541. Swiatek, 2140 N. St. Louis-av.

6 RM.—1st fl.; heated flat; gar.; nr. trans. $75. 5104 N. Mango-avenue. Mul. 9542.

3709 N. TROY—5 rooms, 3d floor; complete bath; good trans.; $25. Bittersweet 4275.

5321 FOSTER—5 rm. apt.; 2d; white wdwk.; stv. ht. Best transp. Adults. Avenue 4339.

SUBLET—Mod. 4 rm. apt.; good trans.; reas. rent. Call Pensacola 3509.

6 ROOMS—Steam heat; elec. refrig.; 1st fl.; $45.00. 2652 W. EVERGREEN-AV.

6 ROOMS—Stove heat; bath; sunshine all day; Augusta-California; $19. Hay. 2287.

$22: 4 RMS. and bath; 2 bedrms.; glazed porch; good trans.; Eng. basement. 2093 STAVE-ST.

TO RENT—APARTMENTS—WEST.

1, 2, 3, 3½ Rooms.

3 ROOM basement steam heated apt.—No refrigeration. $32. 2009 Cortez-st.

3 LIGHT rms.—Bath; 3d fl.; stove heat; gar. adults. 3103 Fulton-blvd. Van Buren 0432.

LGE. sunny 2 rm.—New. dec.; tile bath; stm. heat; adults; $25. Inq. 128 S. Aberdeen.

4, 5, 6, 7 Rooms and Larger.

4 ROOMS—Stove heat; 2d floor, rear; near school, all trans. 1540 S. Sawyer.

LA CROSSE, 231 N.—In Austin; 5 rms.; stv. ht.; nr L; vacant; $26. Kedzie 5557.

6 RMS.—Stove heat; 2d fl.; hot water; excel. trans.; $27. 2736 Monroe. Van 6215.

4137 W. MONROE—6 rm. apt.; steam heat; new stove; refg. Van Buren 7590.

4834 ARTHINGTON-ST.—4 lgt. rms.; bath. Newly dec. Stove ht. 2d fl. Adults. $28.

LOVELY 5 rm. flat—Nr. Garfield pk. White wdwk., arched doors, furn. ht. Sac. 1727.

TO RENT—APARTMENTS—SUBURBAN.

NORTH.

Evanston—15 minutes to loop.

SUBLEASE 6 rm. apt.—Extra large liv. rm.; woodbr. firepl.; sun rm. off din. rm.; 1 blk. beach; nr. schls.-trans. $85. Gre. 5684.

Glencoe—27 minutes to loop.

373 HAZEL-AVENUE. 1½ rm. Pullman kit.; free refrig. Immediate occupancy; $37.50. PARKWAY REALTY. NEVADA 2070.

Skokie—31 minutes to loop.

SUBL.—Mod. 4 rms., $50 unfurn. Furniture avail.; 1½ blks. to trans. University 1326.

WEST.

Riverside—19 minutes to loop.

JAN. 1ST—Fine 4 rms.; pch.; htd.; h. w.; gd. tr. $37.50. Adults. 365 Burlington. Janitor.

TO RENT—FURNISHED APARTMENTS.

(See Also Hotels and Apt. Hotels.)

SOUTH.

Lafayette Manor Hotel

7010 CREGIER-AVENUE; 2½-3½ bedroom apts.; furnished; modern; maid service. Miss Daniell, Resident Manager.

1 AND 2 rm. kitchen apts. in modern bldg.; beautifully furn.; all outside, large, light rooms; maid service; elevator; good trans. By day, week, or month. 753 E. 79th-st.

ELLIS-AV., 4119—Restricted; newly dec. 1 to 4 rms.; private bath, tub, shower; elec. refr.; free util.; I. C., bus, L, surf.; nr. fine shopping center. Adults. No dogs. $20-$75.

1 RM. kitnt. apt.—Good trans. and shopping center. Inquire office. 5510 Blackstone.

4711 DREXEL—3 rm. kit. apt.; attr. furn.; front; tile bath; choice loc.; exc. trans.

SUBLET exq. de luxe 4 rm. apt. Shoreland hotel; open porch. Plaza 1000, Apt. 301.

HYDE PARK TOWERS. 1½-4 rms. 510 Hyde Park-blvd. Ken. 0940.

5439 KIMBARK—2-4 rms., mod., sun parl. bldg.; nr. U. of C. and lake; quiet people.

1, 2 AND 3 RM.—Hotel service; newly dec. and refurnished; $35 up. 6610 Kimbark.

SOUTHWEST.

6337 S. CAMPBELL—1 and 2 room furnished kitchenette apartments; $6 and up.

NORTH.

900 ARGYLE APTS.

Very desirable 1 and 3 rm. apts.; now available; tenants have been drafted; newly furnished; equipped with streamlined kitchens. Complete hotel serv. 900 Argyle.

COUPLE will sublet, 3 mos., nicely furn. 3½ rm. mod. apt.; new stove, refrig., shower; nr. L, bus, train. Avail. imm. Edg. 1574.

SUBLEASE—5 room apt., completely furnished [2 bedrooms], imm. poss. $72.50. Good trans. 5515 N. Winthrop. Apt. 3A.

LOREN APT. HOTEL. 6408 Glenwood; desirable newly dec. 1½ compl. kitnt. apts., $42.50 up; gd. trans.

3 LARGE RMS.—HEAT, LIGHT, gas, refrig.; gd. trans. Reas. 1325 Early-av.

4736 MALDEN—Modern 1 rm. kitchenette; maid serv.; gd. trans.; reas. rental.

2 ROOM furnished apt.—Adults only. No pets. 916 DIVERSEY.

ATTRAC. 4½ rm. apt.—2 bedrms.; overlooking lake; $135. Poss. Dec. 15. Buc. 7071.

1-2 RM. apts.—Swbd., daily maid, all trans.; gd. shopping. 4875 N. Magnolia [1232 W.].

ARTESIAN, 6717 N. [2]—6 rms., furnished; exc. tr. Nr. shops. Restrict. Rog. 7235.

2037 HUTCHINSON—Pri. mod. 4 r. apt., pch. Tile kit., ba.; Linc. car, Rav. L; stm., coal.

SUBL. mod. 4 rms.—Restricted; all conv.; trans.; 60 days or longer. Sheldrake 1517.

5830 KENMORE—1-2 rm. kits., $40 and up; priv. bath-shwr.; new. dec.; exc. transp.

SUBL.—Comp. furn. 4 lg. rms. to May 1; 2 exposures, lake view; nr. tr. Refs. Bri. 1356.

PRIV.—2½ bedroom apt.; $17 a week; newly decorated. 2476 N. Clark.

5 ROOM—SUBLEASE; completely furnished; avail. immed. Longbeach 8500. Manager.

SUBLEASE—$45 mo.; sell mod. furn. $60; 3½ rms., all conv. Simmons, 5740 Winthrop.

1472 ARGYLE—2 rm. furn. apt., private bath; reas. Mgr. on premises. Rav. 3650.

NORTHWEST.

1648 N. WASHTENAW-AV.—4 rms.; $10 week; good trans.; near good stores.

WEST.

NR. GARFIELD PK.—3 rms.; gas, elec.; free refrig.; adults; $12. 3435 Fulton-blvd.

VERY desir. 1 rm. kitnt. apt.—All conv. and trans.; opp. Garfield Park. 3819 Wilcox.

SUBURBAN.

GORGEOUS new 2-4 rm. creations on beau. wooded estate. Overlook Ill. River valley. The last word. Fine for the retired or semi-retired. Restricted. Web. 4061.

WANTED—TO RENT—APARTMENTS.

SMALL furnished apt. on near north side, preferably east of Mich.-av.; Jan.-April. Phone Mr. Pritchard, Superior 0303.

2 EMPL. adults want 3-4 rm., restr., unfurn., mod. apt. in Austin or vicinity. Immediate or Jan. 1st. Mer. 6640 or Cen. 9572.

COUPLE, reliable, with month-old infant, desires small furn. apt.; priv. bath; N. W. side. Call Merrimac 4230—9-6.

WANT 1 or 2 rm. unfurn., heated apt.; priv. bath and kitch.; North. Delaware 7689.

YOUNG Couple—Want furn. bedrm.-kitnt. apt.; prefer West side. Haymarket 1516.

COUPLE wants 3 or 3½ rm. mod. apt. on north, N. W., or west side. Bru. 9315.

MOD. furn. bdrm. apt., N. side; best refs. Adults. Longbeach 3839.

3 RM. furn. apt.—Priv bath; cple. with 6 mo. baby; Woodlawn area pref. Dor. 1965.

FURN. 3½ r. bedr. apt.; No. S.; cple., child; $50-$60; Dec. 15. Address F 318, Tribune.

TO RENT—STORES.

South Side.

LIVE in heated stores, own small bus.; chain store street; all white trade. 1130 E. 43d.

Northwest Side.

SMALL store, office or business—$12.50 mo. 4206 Montrose. Kildare 9305.

TO RENT—OFFICES AND SHOPS.

Central.

32 N. STATE, S. W. cor. Washington—Fireproof bldg.; one floor; also attractive offices; north light; night service; center Loop; single room furnished, $20; with reception room, $35 up; beautiful desk space. Phone-steno. SWIGART & CO., Room 601.

FURNISHED—CARPETED—CLEAN PRIVATE OFFICE AND RECEPTION ROOM; PRICE $15 AND UP. ROOM 420. 32 W. WASHINGTON-ST.

DESK space—Telephone service. $13.50. Rm. 1020. Builders Bldg. Randolph 2289.

333 N. MICHIGAN-AV.—Mail-phone service. Telephone-Secretarial Serv., Inc. Fra. 7100.

MACHINERY AND EQUIPMENT.

For Sale.

SEVERAL DUPLEX AND SINGLE cyl. steam pumps, various sizes; 2 9,000 gal. steel tanks; 1,000 ft. of ¾ in. galvanized stand. cable; 75 pieces fir piling, 24 to 36 ft. lengths; several 1,000 ft. of 2, 2½, 3, and 4 in. black pipe. Low and high pressure steel and iron valves. Also stop cocks, various sizes. A few elec. motors, 110 and 220 volts, various sizes. A. C. BARTSCH. AUStin 4300.

IN STOCK

Becker production mill; No. 1 Brown & Sharpe mill; Garvin hand mill; No. 3½ Fox mill; U. S. hand mill; 6x32 Norton grinder; 16 in. Landis grinder; Van Norman grinder; 10x24 Norton grinder; 20 in. Camel back drill; 2½ in. Pratt & Whitney turret lathe; 26x8 Wolcott lathe; No. 60 Heald grinder; 35 KW spot welder; Cone automatic lathe; ¾ model B Cleveland; 9 spindle gang drill; 60 in. Niles pulley lathe; 17x4 planer. W. L. STEEGE MACHINERY CO. 100 S. JEFFERSON. CANAL 2823.

½ YD. Speeder Gas Shovel, Backhoe, 35' Crane Boom and ½ Yd. Owen Clamshell Bucket, all overhauled; price $4,250.00. Barber-Greene Trencher 44-A. Cuts 18" Width x 5'6" Deep, overhauled; price $1,800.00; 265 HP 4 Cyl. Diesel Engine, Belted, complete $4,250.00; 105 Sullivan Late Model Compressor 2 Wheel Solid Tire Trailer, price $900.00. The T. J. Lane Co. Springfield, Ohio.

SEVERAL Baxter D. Whitney No. 23 cylinder grinders, never been used; Heald No. 60 internal cylinder grinder 2½" to 12"; No. 3 Diamond Surface Grinder; Cincinnati Bickford back-geared drill press; B. & S. No. 3 universal external grinder; other machinery; storage tanks, etc. Inquire Eveready Electric & Supply Co., Bridgeport, Conn.

TRUCK CRANE

Universal; full revolving; double power driven drums; Waukesha motor; 25 ft. boom; tagline; ⅜ yd. Kiesler clam shell bucket; mntd. on pn'matic tired White truck. ARROW CONTRACTORS' EQUIPMENT 2020 WALNUT. SEELEY 2040.

BOILERS

4 100-h. p. Marine Type, Mont. State Indus. Acc. Bd. Cert.; 100 lb. press. 7 250-h. p. Locomotive Type Evans imprvd. firebox, Mont. State Cert. 120 lbs. press. Large list Scotch Marine Boilers. H. D. Jenkins, 201 N. Wells. Ran. 8884.

LOCOMOTIVE CRANE

22 ton cap., Orton steam, with 45 ft. boom completely rebuilt. For sale or rent. Also overhead cranes. HAWKINS & CO. 122 S. MICHIGAN-AV. Harrison 0725.

⅝" CAP. M. D. Model M. Cleveland 4 Spindle, Auto. screw machine. Built in 1933. 1½" cap. 4 spindle Acme auto. screw machine. AUTOMATIC ENGINEERING WORKS, 1500 W. ADAMS-ST.

[1] IMMERSION water heater tank—30 in. x 8 ft.; capacity 294 gals.; recovery at 100 degrees; rise 184 gals. per hour. HAMILTON INDUSTRIES 1319 S. Michigan. Calumet 7565.

12 INCH, 55 lb. I-beams, 200 ton; 20 in., 59 lb., and 26 in., 90 lb. I-beams. Transformers, Lidgerwood coal car hoist, electric motors. H. B. Johnson, 100 W. Monroe-st., Chicago. Call Franklin 4781.

900 PLATFORM SKIDS 36x60x9½

INDUSTRIAL, 942 W. LAKE. CAN. 3816.

CALL or inspect elect. motors and generators at Arthur Wagner Co., 1436 Randolph. Also pumps, speed red., exhaust fans. We buy, sell, rent, repair, exch. Monroe 7409.

WOLD punch press, No. 1, $125; 2,500 lb. heavy duty Howe warehouse scale, $110. Will trade for 20 ton screw press. 5436 N. WESTERN-AV.

15 H. P. MOTOR—220-volts, 3-phase, 1200 RPM, GE, first class shape; 7½ H. P. Motor, 220 or 440-volts, 3-phase, 1160 RPM, Allis Chalmers, pract. new. Cal. 7830.

FOR SALE—600 ft. roller bearing belt conveyor, complete with curves, motors, reducers and stands, etc. ADDRESS Y P 375, TRIBUNE.

TURRET lathes for sale—1 J. & L. 3-36, and 1 J. & L. 2x24; completely rebuilt and motorized. Rembrandt Lamp, 259 E. Erie. Sup. 2467.

NO. 3 B. & S. horizontal milling machine, motor driven, geared head. Address Y P 276, Tribune.

AIR COMPRESSORS—All sizes; new and used; ¼ to 10 h.p.; for prompt delivery. National, 1915 S. State. Cal. 2770.

FOR RENT—1 gas power 40' boom dragline. 1 cubic yard Omaha bucket, complete with operators, fuel. Address F L 27, Tribune.

L. C. LATHES—18x8, 17x8, 14x5, 13x5. 1½ B. & O. turret lathe; 14" shaper. New City Sales, 4335 Armitage. Bel. 0728.

ROLLING machines for tubing and shapes built on short notice. England Associated Engineers, 20 N. Wacker-drive.

TOOL design and process engineering—Gages, dies, special machinery. England Associated Engineers, 20 N. Wacker-dr.

ALL kinds of carbide tipped tools in stock. New and used. Carbide Tool Engineering Co., 4439 Lincoln-av.

CATERPILLAR tractor with 1 yd. high lift; Backhoe attachment 600 P. & H. Keller, Euclid 8691.

15 H. P. 220 v., 3 phase G. E. 1,150 r.p.m. Modern type, complete with starter, $150. Telephone Maywood 849.

CATERPILLAR TRACTOR—Model 30; A-1 cond.; barg. Al Petersen, Antioch 167-W-1.

WIRING SERVICE—Power and light. Material on hand. Main Electric Co., Mon. 8636.

BLOWERS, fans, exhausts—Used; all types. Gen. Blower Co., 405 N. Peoria. Mon. 0574

CURTIS air compressor—24 CFM, with 5 h. p. 3 ph. motor. 5354 S. Western.

NEW and used carbide tools in stock. Carbide Tool Engineering Co., 4439 Lincoln-av.

CHAMP. curved needled stitcher; Durkopp patcher, Crow nailer. C. Phelan, Woodstk., Ill.

22x12 FLATHER lathe—Compl. with M. D., 12' bed. O'Brien, 1620 Highland. Rog. 0152.

POWER and light wiring installed—Material on hand; no delay. Phone Maywood 34.

TRUCK CRANE FOR SALE. ADDRESS Y P 115, TRIBUNE.

200 AMP. ARC WELDER—CALL KEDZIE 8322 AFTER 5:30 P. M.

Wanted.

WANTED topping machine—Capacity 1-1½ in.; fast reversing drill press will do. Call or write. M. B. Austin Co., Northbrook, Ill., or phone Irving 8261.

WANTED—Brake testing machine, wheel aligning machine, wheel balancing machine. 4834 Diversey. Pens. 3000.

WE BUY, SELL, AND TRADE. MACHINERY AND TOOLS. Aaron's Mach., 172 N. Halsted. Hay. 2334.

WILL pay highest prices for machine tools, machinist's micrometers, gauges, calipers, etc. Any make. Mr. Murphy. Canal 2323.

WANTED—NEW ELECTRIC MOTORS. Any quantity, any size. H. U. Mann Co., 540 N. Lake Shore-drive. Whi. 7841.

WANTED—Counting scales; platform scales. Beuckman, 2441 N. Pulaski. Alb. 0006.

WANTED—Air comp., hydr. lift, welding outfit, valve refacer, fast charger. Roc. 8017.

WILL PAY TOP PRICES FOR USED MACHINERY AND TOOLS. HAY. 5187.

NEED 400 ft. or more lightweight gravity conveyor. Rench Mfg. Co., Racine, Wis.

WANTED 3 H. P. MOTOR—60 cyl. 3 phase, 220 volt. Jacob Press Sons, 3320 Normal.

MOVING AND STORAGE.

BIVINS VAN LINES. Coast to coast moving. Free estimates. 5531 S. State. Englewood 3434.

SPECIAL RATES TO CALIFORNIA. Full or part loads to all points in U. S. Union Van Line, 155 N. Clark. Cen. 1592.

SAVE 25%—No crating; move everywhere. General Movers, 2433 W. 14th. Mon. 4870.

WARREN BROS. MOVING CO.—Interstate lic. and bonded. 2540 Montrose. Irving 3303.

FINANCIAL SERVICE.

HEIRS — Cash for legacies, trusts, claims. Probate Finance, 155 N. Clark. Cen. 2022.

REAL ESTATE—APARTMENT BLDGS.

South Side.

AVALON HIGHLANDS

3 APT. ONLY 15% DOWN. 6 large rms.; 3 car, brk. gar.; tile bath. Close to 82d-st. I. C. sub. A-1 cond. thruout. Rents $72.50 ea. Long term financing. For full details see

McKEY & POAGUE

7940 Cottage Grove-av. Triangle 5060.

2 Apt. Brick, Only $6,250

5-5 rms. each. Steam heat. Large lot. 2 car gar. Only 2 blocks to I. C. station, near 72d and Dante-av. This is a beautiful buy. See it at once. Plaza 8858.

2 FLAT frm.—Nr. Lawndale on 80th-pl.; lot 50x125; 5-5 rms.; stove ht.; elec. water htr.; lge. gar. like cottage in rear; taxes only $20. Immed. poss. Only $4,100. Thompson & Miessler [Williams]. Bev. 8286.

12 APTS.—3-4s, 9-5s. Brick. Tile baths, new plumbing fixtures, modern refrig., t. t. stoves, roof insulated; bldg. A-1 cond. Inc. $8,100 yr. Price $37,500. On Cornell near 77th-Gordon. Yards 4329.

MODERN English bsmt., 7 apt., 4 rms. ea.; in-a-dor beds, built-in tubs, showers, new stoves, refrig.; 3 c. brk. gar. Rent $3,600. Pr. $18,500. Near 67th and Peoria. Sack Realty, 6527 S. Halsted. Wen. 7464.

AT 73D-HALSTED

6 flat octagon front; about 15 years old; smash-out price, $15,500. Dombrou, 5100 S. Marshfield. Prospect 1585.

HEART OF HYDE PARK. 15 4's and 2 bsmt. apts. Modern, excellent condition; nr. 51st-Dorchester; I. C. trans. Income $9,450. Priced to sell. Consider small trade. Lynch. Reg. 4800.

3 APT. bldg.; 6-6-6 rms.; Superior design and construction; tile wall baths; 3 car brick gar.; A-1 cond.; lot 34x125; nr. 79th-Winchester; price $15,500; Rep. 5000. JOHN McCARTHY, 6316 S. WESTERN.

FORCED to sell 13 apt. Woodlawn, near 63d-st. I. C. sta.; 3-5s, 10-4s; G. E. ref.; good stoves; rent $7,458; price $34,000. Midway 3520. SELZ & SOUTHMAN, INC.

2 FLAT frame in Grand Crossing—6-6 rms.; newly sided; sto. ht.; arched drways; $30 mo. ea.; poss. 1 apt. $4,400. Thos. W. Moore & Co. Tri. 8877.

LITTLE FLOWER PARISH

De luxe 4 flat; 4 5s; large rms.; tile baths; 4 car brk. gar.; A-1 cond.; tms. Hem. 7900.

4 FLAT—4 rms.; new stoker steam ht.; low tax and cost of operation. Owner ill, must sell, only $10,950. Maurer, Pullman 2220.

ILLNESS forces sale 2 apt. brk.—Nr. I. C., lake; 6-7 rms.; canvas walls; new roof. 40 ft. lot. Stoker. Dor. 9835.

2 FLAT—Lot 50x200; rent $55 per month. Full price $3,200. Terms. Pullman 4000. Evenings Pullman 4218.

MOD. 12 apt., 9-4s, 3-3s. Rents $6,200. Near 63d and Normal. Pr. 4 times income. See Frear Delaplane Co. [Kickert.] Hyd. 7000.

BRAINERD 6 APT.—Close to Brainerd R. I. sta.; corner bldg.; 2-5s, 4-4s; elec. refrig.; stm. ht. Pr. $20,000. Townson, Bea. 7301.

DOES security interest you? We have an exc. buy in a Brainerd 3 flat; lge. apts., slpg. pchs.; nr. trans. Beverly 8880.

6 FLAT—2 story; Brainerd, R. I. transp.; rents $3,350; price $20,000. Ced. 0650.

$4,300—2½ story bldg.; new siding; income, $75 mo.; furn. and stove. Wen. 0687.

2 FLAT frame—6-6 rms.; stm. ht.; price $4,750; nr. 67th-Elizabeth. Call Hem. 2000.

12 APT., 4 rms. each; nr. R. I.; built-in plumbing, stoker; pr. $30,000. Rad. 6602.

Southwest Side.

AT 45TH-CAMPBELL

6 rooms divided in 2 flats. Price $3,650. Dombrou, 5100 S. Marshfield. Pro. 1585.

4 FLAT, $14,000. Corner brick, 4-4s; stoker; garages; near 55th and Carpenter. Hem. 8300.

2 FLAT—Brick; 5-6 rm.; h. w. ht.; gar.; pr. $6,200; $1,500 dn.; rdy. mv. in. 3439 W. 23d.

North Side.

BUYERS BEWARE! You will pass up the season's best buy if you miss this de luxe Devon-Western 3 apt.; 2 full baths; painted walls; tile bath and kitchen; brkfst. rm.; this bldg. shown by appointment only. Briargate 3508. JACOBS & JACOBS, INC., 2750 DEVON.

SUN PARLOR, 6 APT. 5 rms.; fine location; price $18,900; modern bldg. in fine condition; exc. trans.; nr. schls., churches, shopping. ARTHUR KRUGGEL & CO. Lon. 5531.

$9,500—2 FLAT—POSS. AT ONCE. Subst. 5-6 r. brk.; stm. vac. ht., stoker; 32 ft. lot; nr. Devon. DIRKS CO. Lak. 1410.

NORTH end Rog. Pk.—19 apt.; 3½ rms.; nr. "L" station. Rental $9,600. $43,500. SCHOENLANK & KIRSCHNER. She. 8820.

6 APT.—5's; encl. slp. pch.; gar.; well kept; Kewanee b.; nr. Bryn Mawr L; rt. $3,360. Owner leaving city; $17,000. Wel. 4466.

EDGEWATER 6 APT. $13,500. 3 and 4 rms.; rentals, $3,722; less than 2 blks to L; low taxes. Rogers Pk. 7754.

7 APARTMENT bldg.—6-6s, 1-4; steam heat-stoker; good transportation; $3,500; price $16,750. Terms. G. Dette, Inc., Buck. 2015.

4 FLAT—3-4s, 1-3; steam or stove heat; modernized; $8,000. Pearson, State 7576.

MOD. 2 flat—Large yard, garage; Ridge-av., S. Howard; good trans. $8,000. Rog. 0458.

CORNER 12 flat—Inc. $8,000; less than 4 x rent. Address H X 144, Tribune.

2 FLAT—Brk.; h. w. ht.; immed. poss. 4752 N. Paulina. Owner wants offer. Lon. 4437.

2018 BIRCHWOOD—POSSESSION NOW. 3 APT., 5'S. OPEN 1-5. BRI. 4002.

Northwest Side.

A REALLY FINE 2 FLAT

with 2 large 5 rm. flats. Fine cond. Separated living and dining rms. Stoker fired H. W. heat, tile bath, new, insulated roof. New 2 car gar. 3 blks. to N. W. R. R. A. J. Schorsch & Co., 6059 Irving Pk.-rd.

BELMONT-CENTRAL

Octagon, brick, 2 flt.; 6-6 rms.; h. w. ht., stoker; insulated; 2 car gar.; ½ block to bus. Price $12,500. FHA terms. Keeney, 5612 North-av. Merrimac 4300.

NEAR RAVENSWOOD MANOR. 3 apt. brick; 6 rooms each; 3 car garage; steam heat; stoker. Rent $1,800. Price only $10,500. By appointment. Burke & Lynn, 4747 N. Kedzie. Irv. 7120.

2 FLAT brick—5-6 rms.; 2 heating plants; 2 car garage; on Kedvale; nr. Lawrence; price $8,000; cash, $2,700. GREGOR, 4200 Lawrence. Palisade 1461.

1½ STORY—Asbestos shingle; 1-3, 1-4, 1-5 rms.; h. w. ht.; stoker; gar.; lot 37½x125; pv. st.; nr. schls. Austin-Montrose. $7,500. J. Krohn Co., 5343 Lawrence.

CAN POSITIVELY DELIVER—Yellow brk. 6 apt.; nr. Irving Park sta. C. N. & W. $22,000. Pensacola 2600.

BEAU. 13 apt. brk. bldg.—13-4's; stm. ht.; 60 ft. lot; el. refr., t. t. stvs. Yrly. inc., $7,290. Belmt.-Cicero loc. Acme. Ave. 4712.

2 APT. brk.—6-6 rms.; sun par.; 4 rm. base.; 4 rm. brk. cott. rear; indv. H. W. and stove ht. Rent $1,200. Pr. $8,000. Ave. 1372.

2 FLAT frame—5-5 rms.; furnace heat. 1st fr.; garage. Near schools. $6,500. Patterson near Austin. Eheim. Palisade 5486.

LOGAN SQ.—2 apt. brick; 6-7 rooms; h. w. heat; nonresident owner will sacrifice. REALTY & MORTGAGE CO. Bel. 0001.

MODERN—3 apt. brick; steam heat; all 6 rooms; stoker. Price $11,500. Amb. 3243.

2 FLAT brk.—Tile baths, kitnts. Stoker, stm. ht.; insltd. Reas. Irv. 5759. 2205 Cullom.

West Side.

2645 WASHINGTON-BLVD.—15 small furn. apts.; rents gross over $500 mo. Owner leaving town asks only $8,500. Fra. 5047.

REAL ESTATE—BUSINESS PROPERTY.

Central.

751 S. CLARK-ST., NR. POLK-ST. 3 story brick; large store; 2 large lofts; rental $1,500; terms; price $7,500. R. M. O'BRIEN & CO. RANdolph 3062.

South Side.

—DANDY COR. BLDG.—ONLY $6,000— Store and 6 rm. apt. Excel. condition. 1024 E. 76th-st. [cor. Dobson-av.] Terms. Woodrich Bros. [Mr. Smith.] Tri. 1800.

Northwest Side.

COR. 3 sty. brk.—A-1 cond.; 2 stores; 2-5, 2-6 rm. apts.; stm. ht. 58x125. North-av. nr. Crawfd. $23,500. Scheubert. Alb. 1100.

West Side.

S. E. Cor. Kedzie and Ogden

Business Corner Bargain; 5 Stores, 4 Apts. Income $5,000 year. Price $20,000; small cash; easy terms. Waiss. Nevada 1450.

REAL ESTATE—HOUSES.

South Side.

A REAL HOME

Only 2 blocks from Bryn Mawr station, I. C.; 7 rm. brick house, tile bath, Venetian blinds, plenty closets; large bedrms.; splendid buy for $9,000. THE BILLS REALTY, INC. 2304 E. 71st-st. Hyde Park 2604.

6612 S. GREEN-ST.

South side's choicest location; 5 room residence; furnace heat; large attic; basement, yard; newly decorated thruout; bargain; $5,250. Open for inspection Sat.-Sun.

7615 MARYLAND-AV.—ONLY $4,500. A dandy frame home. Asbestos siding. 5 rms., bath, down. 2 rms., bath, in attic. Large glazed porch. Furnace heat. Terms. Woodrich Bros. [Mr. Smith]. Tri. 1800.

7641 MICHIGAN-AV. Dandy 6 rm. brk. bung., h. w. ht., gar.; lot 30x180. Need $2,500 cash, balance terms. Woodrich Bros. [Mr. Smith.] Tri. 1800.

$600 CASH, $42 per month; new brick house; 5 rooms. Open Saturday and Sunday, 2 to 5 p. m. 8416 Jeffrey.

8614 BLACKSTONE-AV.—5 rms.; brick gar., auto. gas heat, canvas walls, tile bath.

$8,000—6 LGE. rms.; brk.; octagon; hot water; bung.; lot 35x125. Medora. Bev. 6155.

IF you have steady job, $400 and good credit; you can buy 6 rm. home. Tri. 1655.

2 STY. brk.—7 rms.; therm. control furn.; lot 37½x125. $5,450. Mawer, Pul. 2220.

5 RM. oct. brk. bung.—Like new; many extras; cheap. Radcliffe 8864.

6 RM. frame cottage—Furn. ht. Only $3,500. Nr. 64th-Morgan. Call Hem. 2000.

REAL ESTATE—HOUSES.

South Side.

7936 MICHIGAN-AV. 7 r. br. bung., like new; poss. now; terms. 557 E. 88TH-PL. 5 rm., brk. cor. bung.; furn. ht.; poss. now. 8209 WOODLAWN-AV. Gorgeous 5 rm. brk. bung.; gar.; poss. now. 9712 AVENUE M. 1½ sty. home; dbl. plbg.; newly dec.; bldg. like new; now vacant; terms; bargain. See these today. Peters, 7923 South Park.

8038 CRANDON-AV.

Home with substantial income, 2 story brick; 15 rms., 2 tile baths, 3 showers; h. w. ht.; bldg. in perf. cond.; interior arrangements are unusual. For further detail or interior inspection see John L. Lynch Co., 2602 E. 75th-st. Reg. 4800.

Southwest Side.

NEW 5 RM. RESIDENCE. 6647 S. Washtenaw, $10,300. Sell or trade. Hemlock 8300.

ESTATE MUST SELL brk. cott.; H. W. HT.; $300 d.; pr. $2,900. Eve.-Sun., 3558 Archer

4 RM. brk. mod. home—Furn. ht.; $6,000; imm. poss. 5630 S. Sayre, 7000 west.

North Side.

BEAUTIFUL cor. brk. residence—Wayne-av. [5500 N.]; 7 rms., 1½ baths; h. w. heat; natural fireplace. Walter T. Larson, 5159 N. Clark, at Foster.

5430 LAKEWOOD-AV.—Desirable 8-rm. residence; excellent location; hot water heat; stoker. Owner. Armitage 4274.

READY TO MOVE IN—New brk. home; 6 lge. rms.; 1½ baths; also new Glencoe Home. Call Rog. Pk. 1727.

WIDOWER—Must sell 8 rm., tile bath, hse. Rog. Pk. Take $7,500; quick dl. Rog. 6500.

SACRIFICE brick bungalow—Tile bath; 2 brick garages; good location. Bri. 2234.

6 ROOM Ravenswood res.—Furn. ht. 37x125. Price $5,850. Tms. G. Dette, Inc. Buc. 2015.

Northwest Side.

4933 N. KARLOV-AV.

6 room brick house; steel construction; insulated; 50 ft. lot, landscped.; wire fence; 2 car gar.; hot water heat with combustioneer stoker; automatic hot water heater; modern kitchen and bath; radiator covers; natural fireplace; all large light rooms; conv. to schools and transp. Owner. Pensacola 8309.

7 ROOM BRICK HOME

76 FOOT LOT. Large rms. in fine cond.; canvased walls; heated porch; insulated; 2 car gar.; $9,500. Easily converted into income bung. A. J. Schorsch and Co., 6059 Irving Pk. rd.

HOME with income in Norwood Pk.—5 large rms. on 1st floor makes owner a comfortable home. 4 rm., bath and kitnt. on 2d fr. Brings owner $10 mo. 2 car gar.; big lot. $8,950. VARNELL, Newcastle 0038.

ENGLISH, Georgian Homes—In a village of over 500 new homes; nr. Oak Pk.-av., just N. of Belmont; for appt., call Pal. 7170. A. J. Schorsch & Co., 6059 Irving Pk.-rd.

PORTAGE PARK. Brk. bung. h. w. ht. $7,000. S. O. Stone & Co., 4503 Milwaukee. Pen. 3900

INCOME 1½ Story Brick—Garage; $6,000; 5 rm. brk. bung.; gar.; $5,500. This is a bargain. Inquire 5141 Fullerton.

DANDY 6 rm. yellow brick octagon—H. w. stoker; oak thruout; best Belmont-Central-av. loc.; large rooms. Bargain. Ber. 0601.

JEFFERSON PARK—4 rm. frame cottage; lot 60 ft. wide. Will sell or exchange for larger place. Mulberry 9136.

MONTROSE and Nagel Dist.—7 rm. home; 4 dn., 3 up; 2 baths; 1 c. gar.; mod.; furn.; suit. for inc.; $4,750. 4915 Milwaukee-av.

COZY new 5 rm. brick 2 story residence in Niles—Gas heat, air conditioner, tile bath; $8,000. Low taxes. Brunswick 6200.

5 RM. frame—Mod. 2 c. gar.; lge. lot; $4,900. Mr. Collins. 8000 Belmont.

BEAUT. bung.—6 dn. 1 up; h. w. ht.; 35 ft. lot; Hutchinson-Mil'kee; $7,450. Pal. 7200.

BRK. bung.—Nr. Irv. Pk. Only $5,500; $800 dn., $35 mo. Open Sun. 3372 N. Central-av.

5 ROOM frame—35 ft. lot; $5,500; private party. 4937 Fletcher-st.

R. R. TRANS.—5 r. br. bun.; 12 in. wall br. gar.; 50 ft. lot. $6,950; $2,000 dn. Pen. 3201

$7,900 YELLOW oct. frt. bung.—Tile kitchen, tile bath; h. w. heat. Palisade 7210.

West Side.

614-16 N. LONG-AV.

2 frame houses; 50x150 lot. Furnace heat. 6 room house occupied; the 5 room available. Priced $8,250.00. HOLC mort. Approx. $4,750. Cash $3,500.00 required for equity. Phone Laube and Gordon, victory 1515, or Mr. Laube, Mansfield 5398.

5 ROOM brick bung.—Gar.; pr. $3,500; only $900 down, bal. $25 mo. Ready to move in. Inspect. 3 to 5 p. m. 1810 S. Springfield.

REAL ESTATE—SUBURBAN—SOUTH.

Beverly Hills—20 minutes to loop.

9221 S. HAMILTON—13 mo. old res., 3 lg. rms., 4 big bedrms., 10 huge clothes closets, 2½ baths and kitchen; all tile; tastefully decorated thruout. Knotty pine recreation rm., tile floor; gas heat; awnings, screens, storm windows; lr. refrigerator and stove. Lot 50x180. By appt. only. JOHN J. MANGAN. CED. 0650.

WHITE PICKET FENCE

All around this distinctive one floor plan home at 10025 Hamilton; 3 yrs. old; grand liv. rm., 12 ft. high, with picture windows; 3 spacious bedrms.; 2 tile baths; gas ht.; owner trans. Appt. only. Bev. 8427.

9620 DAMEN—COME TODAY

MUST BE SOLD—OWNER LEAVING. Brk. 6 lge. rms., tile bath, gas ht. 50 ft. lot. Built rd. Heart of Beverly, 95th train. GROEBE & CO., 2057 W. 95th. Bev. 8100.

NEAR WESTERN-AV. 5 lge. rms. and sunrm.; 2 brk. gar.; canv. walls; stove and refrig.; $9,700. Bev. 5000.

11122 CHURCH—Open Sun. 2-5. 6 rm. bung., 50x150. Nr. R. I. sta. $6,000. Bev. 4850.

Evergreen Park—35 min. to loop.

NEW 6 rm. brk. col.—1¼ baths; 1 c. gar.; 45 ft. lot; auto. ht.; gd. loc. Bev. 2230.

Ivanhoe—27 minutes to loop.

5 Rm. Dutch Colonial

Brk.—3 yrs. old; 7 closets; recreation rm.; nat. firepl.; garage. 14311 South Lowe-av.

General—Suburban South.

DON'T buy acres south or southwest until you see our ¼ to 5 acre bargains. Send for list. Address X P 559, Tribune.

REAL ESTATE—SUBURBAN—S. W.

Palos Heights—50 minutes to loop.

6 ROOM RANCH-TYPE HOME. Almost new, excellent condition; all rooms on one floor; beautifully decorated; on corner lot; with garage. Loc. in good neighborhood nr. transportation, schools, stores, etc. Ideal for children. Convenient to great Southwest Side war industries. Price $7,500. Terms to responsible party. Address X S 155, Tribune.

6 RMS.—Stove heat, 2d floor, $30; 86th-av. and 116th-st. Inquire Seeley 6950.

General—Suburban S. W.

100X250 FT. WOODED TRACT, $675. Beaut. trees, facing winding rd., scenic location, 29 miles S. W. loop, 3 blks. Rock Island Sta. $145 dn., $10 mo. C. Behrends, 458 Washington-blvd., Oak Park. Phone Village 6719.

REAL ESTATE—SUBURBAN—NORTH.

Evanston—15 minutes to loop.

MODERNIZED 6 rm. home—Slp. pch.; 2 car gar.; conven. N. W. Ev. Owner wants offer. Smart & Golee, Inc. Ph. Briar. 3300.

Glenview—27 minutes to loop.

FOR DEFENSE WORKERS

Only a few homes left. A comp. home with att. garage and 12,000 sq. ft. garden space for a small down paymt. and $38 per mo. Loc. 16 miles N. W. of city; bus service every 30 min. Write, phone, or drive out today. P. O. Miller, 904 Glenwood-lane, Glenview. Phone Glenview 1221J.

A COUNTRY HOMESTEAD

Owner cutting up farm into a limited number of 100x300 ft. tracts; located nr. Milwaukee-av., only 4 miles N. of city limits. Priced to sell quick; $80 down, $10 mo. Invest now in this low priced market and be thankful later. Address H M 476, Tribune.

5 ROOM BRICK—BSMT.

Coal fired; W. A. ht.; Venet. blinds; copper screens; on lot 132x450 ft. Walk to 3 bus lines; near school, stores. Be independent; pay rent to yourself; have Victory garden. See this. $1,500 cash req., bal. easy terms. Address J F 358, Tribune.

Skokie—31 minutes to loop.

GOING in the army. Offers great sac. $11,500 takes mod. 8 r. brk. hm., 2 baths. Large lot; trees; 2 brk. gar.; frt. drv.; late plbg.; attra. kit.; air cond.; ht.; encl. pch. Nr. schl., shops, bus, N. S. el. L. Skokie 4.

$6,350 BUYS mod. 5 r. Hollywood des. home. Beau. hillside; lg. lot; fruit, shade trees. NAT. FIREPL. INSUL. AIR COND. HT. Late kit. plbg.; elec. trans. SKOKIE 4.

OWNER leav. city—$13,750; mod. 4 apt. brk. 3, 4, 5, 5 ft. r.; lot 83x200; trees; 2 brk. gar.; h. w. ht.; stkr.; new refrigs., stoves. Nr. schl., bus, stm., N. S. el. L. Skokie 5.

Wilmette—21 minutes to loop.

PRETTY white Cape Cod—5 lge. rms.; htd. S. P.; space for extra rms.; $10,500. Pearson, Sadler & Hultman. Hol. 6362. Uni. 6050.

BRAND new—7 rm.; 2¼ tile b.; den; brkfst. nook. Breezeawaye. Nr. tran.; 83 ft. lot; cash $3,000. 2100 Beachwood. Owner, Winn. 836.

Winnetka—21 minutes to loop.

HOMEY older home—3½ bedrms.; good bath; 2 car; tax $65; close in; $6,500. Win. 254.

REAL ESTATE—SUBURBAN—N. W.

Bensenville—27 minutes to loop.

$4,250 BUYS beau. frame bung.—50 ft. w'dd. lot. DETTE [Mr. Carlson]. Buc. 2015.

Palatine—39 minutes to loop.

BEST buys northwest—Write for list. Wm. H. De Pue, State Bank Bldg., Pal. 4.

Park Ridge—19 minutes to loop.

LEFT for army—Buy my 5 rm. brk. res. on 100 ft. lot; just finished; nr. Pk. Ridge; $38 mo. FHA tms. Address X S 66, Tribune.

General—Suburban N. W.

NEW 4 rm. cottage—Interior needs finish; on large lot; nr. fast trans.; full pr. $1,100. Terms $20. Address J F 165, Tribune.

REAL ESTATE—SUBURBAN—N. W.

General—Suburban N. W.

TRANSFERRED OUT OF TOWN. Must sell my lovely 1½ sty. 5 rm. res.; 2 addl. unfin. rms. upstairs; 2 car gar.; overhd. drs.; about 1 yr. old; auto. gas ht.; fully insul.; St. Charles kit.; lot 75x240; on pvd. hiway.; nr. Pk. Ridge. $1,200 cash, bal. FHA terms. Address Y P 459, Tribune or call Dearborn 3688.

My Attractive 2 Bedrm. Home

Fully insulated; located short distance outside of city limits. All conv. and low taxes. Ideal setup for war worker. Will take $600 for my equity; balance monthly less than rent. Address J F 359, Tribune.

SMALL FARM FOR SALE

100x300 ft.; near end Milwaukee-av. car line. Rich garden land; fronts concrete road. Good neighbors; build after war; grow your own vegetables now; $50 will handle. Address J H 527, Tribune.

$3 A WEEK IS ALL YOU PAY to own ¾ acre farm; rich black soil; street paving and storm sewer in and paid; very low taxes; walking distance Douglas Aircraft plant. A few min. from Sears Milw.-Cicero store. Address X S 176, Tribune.

VICTORY gardens for sale—30,000 sq. ft. of garden space for $795; terms, $50 cash, $10 per mo. P. O. Miller, 904 Glenwood-lane, Glenview. Phone Glenview 1221J.

TRUSTEE SALE—2 acre garden farm right on Rand-rd. [Hwy. 12]. $900, $100 cash, $10 mo. Address Y P 329, Tribune.

4 ROOM year old house—Needs some interior work. $100 down, bal. small monthly payments. Address J D 91, Tribune.

REAL ESTATE—SUBURBAN—WEST.

Elmhurst—23 minutes to loop.

6 RM. brk.—Only 2 yrs. old; attach. gar.; gas ht.; fully insul.; firepl. in liv. rm. and recr. rm.; beau. glass tile bath; powder rm.; steel cab. kit.; attr. scrnd. pch.; extras include steel Ven. blinds, elec. garbage disposal, wiring for elec. stove; artist. dec. and beau. appointed home in best loc. $16,000. J. E. Vandivere, 109 E. 1st-st., Fischer Bldg. Ph. 606.

Glen Ellyn—35 minutes to loop.

ARCHITECT'S skill is evident in beautiful 7 rm. brk. home. Family change forces quick sale. $15,000. Real bargain. Stokburger. 546 Crescent-blvd., ph. 345.

OPEN TO INSPECT DAILY, 1 TO 5. Immediate possession; brand new 6 room residence; 1½ baths; attached garage; wooded lot. 605 Turner-av., 4 blocks south of R. R. depot at Park-blvd.

Hinsdale—27 minutes to loop.

BRICK COLONIAL HOME. Four bedrms., 3½ baths, 2 car gar. A modern, quality home of reasonable size with MANY FEATURES. ¾ acre wooded lot; S. E. loc. House is vacant. Nonresident is eager for early sale; terms. Will consider rental with option. HENRY A. MILLER, REALTOR, 10 S. Washington-street. HINSDALE 200.

La Grange—21 minutes to loop.

7 ROOM house for sale—2 car garage; 50 ft. lot; hot water heat; excellent condition. Might rent. Phone Kedzie 1810.

7 RM. res.—Ideal location, 1 blk. from Burlington R. R. Must sell due to gas rationing. 108 N. Stone-av. La Grange 770.

Oak Park—14 minutes to loop.

NORTH of Lake-st.—A fine home for a family with children; wide wooded lot; huge liv. rm., 3 bedrms., and playrm., modern bath; automatic heat; 2 blocks to school and transp. $8,500. Austin 2460.

INCOME res.—Nr. Madison-Austin; 3 rms. and bath; 2d with separate entrance. 4 rms. and bath, 1st; stoker with blower system. Taxes $117. Immed. poss. $8,500. Pilgrim, 5637 W. Lake. Aus. 1680. Vil. 5100

MODERN 7 rm. N. Oak Park res.—Nat. firepl., tile bath, game rm., gar.; nr. L and bus; immed. possess.; $9,250. Euclid 1969.

$6,350—3 bedrm. insul. res.; tile bath; air cond. gas; carpets; steel blinds; gar. Nr. Lake L, Aust. bus, E. Strook. Euc. 610.

Riverside—19 minutes to loop.

A WHITE CHRISTMAS!

Give your family a real Christmas present, a fine 6 rm. home of their own; in excellent condition. Near schools and transportation. Owner going to New York will sell now for $8,300. HENRY A. MILLER, REALTOR. Main ofc. N. of Riverside depot. Riv. 5656.

Villa Park—26 minutes to loop.

7 RM. residence—A1 condition; 5 rms. dn., 2 up; nat. firepl., lge. enclosed pch., gar.; lot 50x250; choice close in loc.; now $7,250. FHA terms. J. W. Reedy, 83 St. Charles-rd. Villa Park 2660.

Westchester—35 minutes to loop.

6 ROOM French provincial residence—Gas heat; garage; L trans. Price $8,250. Address K D 146, Tribune.

Wheaton—38 minutes to loop.

OWNER transferred—Must sell his 2 yr. lease with option to purchase on a brand new 6 rm. brick home; at present rental tenant will accumulate $600 toward purchase of home; rent now $75 a month. A. L. Webster, Liberty at Cross-st.

General—Suburban West.

HEADQ'RTERS, BARGAINS, WEST. 10 ACRES, Main Highway, $3,750, terms. HOME, 2½ ACRES, lowest price. COTTAGE, nearly acre, $1,875, terms. NEAR NEW DOUGLAS PLANT. HALF ACRE garden farm, $375, terms. See every day, 2 to 6; Sundays, 10 to 6. S. E. COR. YORK & BUTTERFIELD-rds. [Just south of Elmhurst.]

6 rooms, 6 month old house.

Needs work. $150 down, balance to suit. Address J D 89, Tribune.

REAL ESTATE—RESORT PROPERTIES.

Illinois.

ONLY $695

New Model Home. Large living room, modern kitchen with built-in sink and cabinets, dining nook. Fruit trees and strawberry plants. 38 mi. N. W. $3 weekly to responsible party. Address J F 192, Tribune.

MUST SELL AT ONCE

5 room lake front cottage; lot 60x160 ft., running to water's edge; beautiful sand bottom lake; near Chicago; price $2,150. Small down payment, balance on terms. ADDRESS X P 343, TRIBUNE.

4 ROOM lake home—Insulated; suitable for year around living at established Lake community, 38 miles N. W.; fast R. R. transp. Schools, churches, etc.; $1,895, $150 down. $18.75 monthly. Address J F 191, Tribune.

ONE-QUARTER acre lake lot in property fronting on 3 lakes; only $150; nr. trans. Terms $5 mo. Address J F 186, Tribune.

Indiana.

BRICK HOUSE

7 rooms; furnace heat; on half acre garden site; facing Beverly Shore golf course; walking distance to suburban station; fast transportation to loop. Will sell reasonable on easy terms. ADDRESS Y N 376, TRIBUNE.

BEAUTIFUL lake front location with full riparian rights—Wonderful sandy beach; restricted district. This valuable property can be picked up at a bargain. Requires quick action. Address Y N 577, Tribune.

5 TO 46 ACRES—$375 to $2,600; terms low as $50 down, $10 a month. Pullman 4000; after 6 p. m., Radcliffe 1878.

$99 BUYS building site in the Dunes—Near transportation. Address Y P 54, Tribune.

Wisconsin.

COTTAGE—Barg.; $800; lg. lake; nr. R. R.; 2 hrs.; fish., hunt. Address Y O 566, Tribune.

SOUTHERN PROPERTIES AND RESORTS.

FLORIDA — A beautiful new Coral Gables home for rent for winter season or yearly. Furnished 2 story, 9 rooms, 3 baths. Yearly rent $165 mo.; 2 couples may share. Chicago owner will call. Ph. Dorchester 5255.

REAL ESTATE—FARM LANDS.

Arkansas.

TODAY'S opportunity-land—The famous Ozarks! Free 72 page bargain catalog. United, 7-E South Dearborn. State 7975.

Illinois.

720 HEAD OF STOCK ARE ON THE GREYER STOCK FARM AT PRESENT, CONSISTING OF FEEDING CATTLE, HEIFERS, SHEEP, AND HOGS. THIS FARM CONTAINS 425 ACRES. Will be sold on premises at 2 p. m.

at Public Auction

Saturday, Dec. 12, 1942, by

J. CLINTON BOWDEN

Nationally Known Land Auctioneer of Oak Park, Ill.

LOCATED in Kane Co., 2¼ mi. S. E. of Huntley, 8 mi. N. W. of Dundee, the home of the famous Hill Nurseries. The person who wants to make money raising live stock should mark the calendar to attend this Auction on Dec. 12. This coming spring 200 acres of ground can be planted in corn on this prolific black soil. Several acres of splendid alfalfa sod as well as red clover; soy beans will thrive on this soil. More than 360 acres tillable.

MAKE NO MISTAKE, at the price this farm will sell for it will be just about the best purchase of the large number of farms sold in the state this year.

BUILDINGS consist of a 7 room frame house erected 8 years ago; large stock barn, 40x84; silo; machinery shed; crib house; and other bldgs. Another important factor is two springs of pure water that pour out many thousand gallons of water weekly—just what stock must have.

HOW TO REACH FARM: Drive out Route 72 to Gilberts, turn right, follow Red Arrow until you reach farm. Drive out Sunday; meet owner and Auctioneer. Open for inspection every day.

TERMS: 15% day of Auction, balance on or before March 1, 1943. A mortgage can be arranged if desired.

INFORMATION: J. Clinton Bowden, Box 386, Oak Park, Ill. Ph. Village 8154. Chicago Office, Central 4069.

TRAIN SERVICE: Take the North Western train to Gilberts, which is near the farm. By app't owner will meet you at the train.

20 ACRES of woods—On route 7; nr. Lockport, Ill. Running spring; full pr. $6,000. Owner, Smitty, 128d-Archer, Lemont, Ill.

REAL ESTATE—FARM LANDS.

Illinois.

200 AC., imp., corn belt farm—25 mi. So. of city limits. Must sac. to settle estate. A real producer; 1942 estimated net returns $30 per ac. Present tenant will remain if des. $160 ac. Terms. Beverly 7246.

INVESTMENT—Barg., 25 ac., cor. 4 lane hwy., 6 mi. N. W. Chgo.; bldgs.; fast develp. dis. Rappold, 4968 Milwaukee. Kil. 3361.

$50 CASH, $12 mo. buys nearly 3½ acres—Near town; 19 mi. Chi. limits; full price only $675. Pull. 4000; eves., Rad. 1878.

Michigan.

FREE LIST FARM BARGS.—S. W. Mich.; all kinds. Interstate Farms, 35 S. Dearborn.

FREE farm list—S. W. Michigan; all kinds; all sizes. ROESSLER, 140 S. Dearborn.

Wisconsin.

RAILROAD land grant lands, $4 to $5 per acre for good farm lands adapted for dairying, live stock, and grains; good roads, water, towns, and markets. Send for booklet No. 5. R. S. Claar, Land Dept., Soo Line, Minneapolis, Minn.

Miscellaneous.

BIG FARM CATALOG—Bargains in 18 States. Copy mailed Free. STROUT REALTY, 7-J S. Dearborn-st. State 7975.

LIVE STOCK.

28 EWES, 1 buck—Alfred J. Petersen, Highway 173, Antioch, Ill. Antioch 167-W-1.

REAL ESTATE WANTED.

Apartment Buildings.

WANT—2 or 3 flat; close to trans. For cash. Address X S 393, Tribune.

WILL buy Chicago apt. bldgs. or homes for cash. Address Y P 330, Tribune.

WANTED—By priv. party for cash 6-12 apt. bldg.; So. S.; stove or st. ht. Went. 7322.

HAVE cash—Want 8 or 10 apt. So. Side. Pref. deal. Owner direct. Bev. 4651.

WANTED FOR CASH—24-30 APT. BLDG. ADDRESS X S 394, TRIBUNE.

Houses.

6 OR 7 rms.—Modern. Skokie, Sauganash, Edgebrook, or North Shore. Give details first letter. Address J D 344, Tribune.

WE ARE looking for a home or flat bldg. No. or Northwest. Address F D 574, Tribune.

Resort Property.

WILL BUY summer home from private party—North or northwest of Chicago. ADDRESS Y P 373, TRIBUNE.

Miscellaneous.

FOR RESULTS—South Side properties, see McCjun, 217 W. 63d-st. Wentworth 1844-47. We have the buyers. Salesmen all districts.

REAL ESTATE FOR EXCHANGE.

Apartment Buildings.

TRADE brk. store, 6 flats—Stv. ht., 2 c. brk. gar. Pr. $9,500 for business or farm. J. Rzepecki, 2154 W. Division. Brun. 2891.

2 FLAT brick—For cottage, bungalow, lot, business, farm, or lg. Laf. 0909.

Houses.

5 ROOM modern home—On large site in Beverly Shores; on hourly transp. loop. Will consider vacant lot as part payment. ADDRESS X P 563, TRIBUNE.

Farms and Acres.

WILL accept vacant as part payment on 2½ acres Northern Ind., Calumet district, near stores, school, church, golf course. ADDRESS X P 566, TRIBUNE.

REAL ESTATE LOANS, MORTGAGES.

WILL make or buy 1st mortgages on good South Side improved property. Low rates. WM. L. SHARP & CO., 237 W. 63D-ST.

PRIVATE PARTY HAS $25,000 TO INVEST IN MORTGAGES FROM $500 TO $3,500. ADDRESS Y N 503, TRIBUNE.

INDUSTRIAL PROPERTIES.

FOR sale—One story brick factory, 5,700 sq. feet first floor, 1,300 sq. feet basement; steam heat, coal stoker; Northwest Side; good transportation. Reasonably priced. ADDRESS X S 163, TRIBUNE.

TO rent—4,000 sq. ft., 2d fl. switchtrack level, and 2,000 sq. ft. 1st fl. truck level; inside loading, with heated, ultra-modern office; gar.; reas. 2600 Madison. See. 0932.

SELL 12,200 FT. TRUCK GARAGE. 1040 Washburn. $19,000. Tel. Des. 8862.

TO rent—One entire floor of warehouse, 47x140 feet; elevator; excel. transp. Location, 5929 S. State. Call Englewood 5620.

STRAUS OFFERS. 7,000 sq. ft.—1 sty. gar. type; west. $125. STRAUS & CO., 120 S. La Salle. Sta. 1945.

1 STORY bldg.—17,000 sq. ft.; hvy. fr. loads. McCARTHY, 26 N. Crawford. Kedzie 6545.

FOR RENT—10,000 ft. htd. spkld.; light mfg. 2249 Calumet. Ph. Mich. 7356.

WANTED TO BUY—30,000 to 40,000 ft. sprinklered, fireproof. Edenburg, Cal. 6290.

FOR SALE—60,000 ft. spkld. Close-in. $30,000, terms. Winter-Hirsch. Cal. 6390.

WANTED to rent—Garage buildings; quick action. Burns, Central 5151.

FOR SALE—1 story building, 15,000 sq. ft. North. Cheap. RANDOLPH 2311.

RENT 5,000 sq. ft., high ceiling, for storage on switch; 74th-Ashland. Republic 8800.

LOANS—PERSONAL AND BUSINESS.

Personal Property and Salary.

BORROW FROM **TOWER**

$10 TO $300 TO EMPLOYED MEN AND WOMEN, ON YOUR SALARY, FURNITURE, OR AUTOMOBILE

YOUR SIGNATURE ONLY

IMMEDIATE SERVICE. FOUR CONVENIENT OFFICES.

40 N. Dearborn-st. [cor. Wash.]. Sta. 4400
806 W. 64th-st. [cor. Halsted]. Nor. 3500
4003 W. Madison [cor. Pulaski]. Nev. 6600
4006 N. Milwaukee [at Cicero]. Kil. 8300

TOWER FINANCE CORP.

MONEY

TODAY OR TONIGHT

Salary, Auto, Furniture Loans

To Employed Persons, Including Civil Service Employes.

CITIZENS LOAN CORP.

5 E. Jackson at State. WABash 5600
5967 W. Madison at Austin. AUStin 7300
3401 Diversey at Kimball. SPAulding 4300
749 W. 63d at Halsted. NORmal 5700
1608 W. Belmont at Ashland. LAKeview 7300
1604 E. 79th at Stony Island. REGent 8800
6240 Cottage Grove-av. FAIrfax 6000.

Neighborhood Offices Open Every Evening to 8 P.M.

Quick Cash Loans

$25-$50-$100 or More

Phone Central 4733

C. C. ERD

7 S. Dearborn-st. Suite 616

WE HELP THE MAN WHO NEEDS A LOAN. Loans from $25 to $300. Salary and Furniture.

T. B. WARD, INC.

8 S. Dearborn, Rm. 408. Randolph 2060.

LOANS to $300—Men and women. FAMILY LOAN CORPORATION. 7 Convenient Offices—See Phone Directory.

LOANS—$10 to $200. L. T. BAKER & CO. 30 W. Washington, Rm. 1407. Ran. 6151.

COMMONWEALTH LOAN CO. 3166 Lincoln-av., Room 224. Bit. 3366.

HOUSEHOLD FINANCE CORP. 36 S. State-st., 16th floor. Fra. 6884.

$25 TO $300 ON YOUR SIGNATURE ONLY. General Finance, 211 N. Wells. And. 3035.

ILL. DOMESTIC FINANCE CORP. 6 E. RANDOLPH-ST. FRA. 3494.

Business Loans.

LOANS TO BUSINESS 5% INTEREST

Plus small charge. Stores-Factories-Shops. War Contracts Financed. EQUIP., NOTES REC., INVENTORIES. Save Money—Quick Action.

COMMERCIAL DISCOUNT CORP.

110 S. DEARBORN. ANDOVER 3800.

$300 TO $150,000

ON EQUIPMENT OF ANY BUSINESS. NO CO-SIGNERS. EASY TERMS. WE MAKE LOANS IN ILLINOIS, INDIANA, AND MICHIGAN.

F. BOLAND

Oldest Estab. in Chicago

9 W. WASHINGTON-ST. FRANKLIN 1966

Collateral Loans.

JEWELRY LOANS—$1 TO $10,000. ILLINOIS STATE PAWNERS ASSOCIATION 140 N. Dearborn, cor. Randolph, 2d floor.

USED AUTOMOBILES FOR SALE.

STUDEBAKER
offers
WINTER PROTECTION
for the car
for the purchaser

Every used car in stock is protected from wintry blasts—each car kept inside, each car kept from freezing. Every customer can purchase with confidence—secure in the knowledge that Studebaker's 28 year reputation safeguards his investment.

'38 CHEVROLET 4 DR. SEDAN.........$365
'39 PONTIAC SEDAN.........495
'40 DODGE SEDAN.........585
'39 PLYMOUTH SEDAN.........475
'38 PLYMOUTH SEDAN.........345
'39 DODGE COUPE.........375
'40 CHEVROLET COUPE.........585
'41 PONTIAC SEDANETTE, radio, heater.
'41 CHEVROLET SEDAN, radio heater.
'41 OLDS 6 SED., hydramatic, rad., htr.
'40 PLYMOUTH CONVERT. COUPE.. 685
'40 FORD SEDAN.........585
'40 OLDS CONVERTIBLE COUPE..... 795
'40 PACKARD SED., radio, heater..... 745
'41 STUDEBAKER CHAMPION SED., barg.
'41 BUICK SEDAN, radio, heater.
'41 DODGE SEDAN, fluid dr., rad., htr.
'41 PLYMOUTH CONVERT. CPE., rad., htr.
'41 FORD OPERA COUPE, radio, htr.
'41 PLYMOUTH SEDAN, radio, heater.
'41 FORD CONVERT. CPE., radio, heater.
'40 DE SOTO SEDAN.........695
'40 PONTIAC SEDAN.........695
'40 MERCURY SEDAN.........695
'40 HUDSON SEDAN.........595
'38 LA SALLE COUPE.........345

'37 Dodge Sed..	$225	'37 Buick Sed....	$295
'38 Pack. Sed...	365	'36 Chev. Ch....	165
'35 Chev. Cpe...	110	'37 Ford Sed....	145
'36 Ford Sed..	85	'35 Olds Sed....	115
'35 Stude. Sed..	65	'36 Dodge Sed....	85
'37 Pack. Sed..	85	'37 Stude. Sed....	165
'36 Stude. Sed..	110	'38 Ford Sed....	275

We handle all our own time payment deals—no outside finance company—IT'S A SECRET between you and Studebaker.

STUDEBAKER
USED CAR DEPT. STORE.
26TH & MICHIGAN
Lumet 6492. Open Eves, Sunday.

7 Passenger Sedans
Defense Workers, Attention
We have a number of late 7 pass. sedans in wond. cond.; spotless uphols., etc. All have like new tires with side mounts; fully equip.; priv. owned. Prices $100 up. Will finance easy. 7424 Stony Isl. Dor.5000

BUICK 1942 SEDANETTE
$1,095.
OPA CTF. REQ. ALSO '41 CONVERTIBLE 5 PASS. COUPE, $975, AND '39 SPECIAL 5 PASS. COUPE, LIKE NEW, ONLY $440. F-E-L-Z, 23 YRS. AT 1132 DIVERSEY.

BUICK—'41 Roadmaster sedan; radio; clean.
'41 Buick Special sedan; radio; very clean.
'41 Buick Century trunk sedan; radio.
'41 BUICK Super conv. 5 pass. cpe.; radio.
'41 BUICK Sedanette 5 pass. coupe; radio.
JAMES LEVY BUICK, 2257 S. Michigan.

BUICK—'40 51 SUPER SEDAN. Exc. tires; one owner; radio, heater. South Shore Buick, Inc., 1441 E. 75th. Open Sun. Mid. 6400.

CHEV. 1939, $395

3939 WASHINGTON

FORD 1937, $195

3939 WASHINGTON

DODGE DEALER CLOSING OUT

Honest Values
All with Like New Tires
Immediate Delivery

'41 Pontiac 5 p. sed.; rad., htr.; blk..$745
'41 Plymouth 6 pass. sed.; rad., htr..$675
'41 Olds. 6 p. sed.; rad., htr.; green..$785
'41 Hudson 6 cyl. 5 p. sedan; radio..$675
'41 Dodge 6 cyl. 5 p. sd.; r., htr.; blk.$675
'41 Chev. 5 pass. sed.; radio, heater..$675
'40 Plymouth 5 p. sed.; r., h.; gray..$495
'40 Olds. 5 pass. sed.; rad., htr.; blk..$495
'40 Mercury 5 pass. sed.; radio, htr..$495
'40 Ford club coupe; rad., htr.; blk..$445
'40 Dodge 6 pass. sedan; radio, htr....$495
'40 Chev. 5 passenger sedan............$495

'40 Stude. sed..	$295	'39 Plym. sedan.	$345
'39 La Salle sd.	$475	'39 Buick sedan.	$475
'38 Olds. sed..	$245	'38 Ford sedan..	$245
'38 Dodge cpe..	$245	'38 Chrysler sed.	$245
'37 De Soto sd.	$195	'37 Chrysler sed.	$195
'37 Packard cp.	$175	'37 Ford sedan..	$175
'37 Nash sed...	$195	'36 Olds. coupe..	$145
'36 Ford sed...	$145	'36 Plymouth sd.	$145
'36 Pontiac sed..	$85	'36 Chrysler sed.	$145
'36 Olds. sed...	$95	'36 Dodge sedan.	$145
'36 Chev. sed...	$145	'36 Buick sedan.	$165

150 Others to Choose From
Terms, trade. Open eves. till 9.
HEATED SHOWROOMS
3315 N. Cicero
MULBERRY 5800

1942 CARS
AT DISCOUNT
CADILLAC—61 HYDRAMATIC, RAD., HTR. Original cost, $2,220. Our price..$1,850
BUICK—SPEC. CONV. CPE. R., H., W. W. Original cost, $1,855. Our price..$1,295
BUICK—SPEC. SED. 4 DR. RAD., HTR. Original cost, $1,710. Our price..$1,195
DE SOTO—CUSTOM 4 DR. SED. R., H. Original cost, $1,650. Our price..$1,195
These and others slightly used can not be told from new. O. P. A. certificate required.
SAVE OVER $500
2247 S. MICHIGAN-AV.

S-P-E-C-I-A-L
Station Wagons
7 TO CHOOSE FROM.
'42 FORDS. '42 HUDSONS.
'40 CHEVROLET. '39 FORDS.
All are in excellent condition. The '42 models are like brand-new. No OPA order necessary on any of the above.
FRANK LYNCH BUICK, 5330 Irving Pk.

MERCURY club coupe—'40; maroon; low mileage; very good tires; excellent gas mileage; $725. Call DAVIS 8028.

Olds 1942 Sedanette De Luxe
SACRIFICE PRICE.
O. P. A. cert. req. Also '41 hydramatic sedan and 5 pass. coupe, low as $895.
'40 Torpedo 5 pass. coupe..............$680
'39 Sedanette, 6 cyl., like new..........$440
'40 Station Wagon, 8 pass., only.........$895
F-E-L-Z, 23 YRS. AT 1132 DIVERSEY.

OLDS.—'41 town sed., 6 cyl., model 96; hydromatic drive, heater, radio defrosters, de luxe job. Private. Lawndale 4209.

TODAY'S BEST BUY!
A LATE MODEL
PACKARD
PACKARD-CHICAGO
24TH & MICHIGAN-AV.

PACK.'41 STATION WAGON

PACKARD BARGAINS

'37 PACKARD SEDAN, $100

PLYM. 1940, $495

3939 WASHINGTON

'40 Studebaker Champion

'41 Studebaker Commander

AUTO REPAIRING, ACCESSORIES.

1 YEAR GUARANTEE
10 TO 18 MONTHS TO PAY
BELL AUTO REPAIR
2452 S. Michigan Cal. 7022

DRIVE A 1942 CAR WHILE

AUTOS, TRUCKS TO RENT.

AUTOMOBILES WANTED.

CALLING ALL CARS
for Western Market
Report at once to
814 DIVERSEY
and get
MORE CASH
for 1937s to 1942s
All Makes, All Models
ALSO STATION WAGONS
American Motor Dist.
Chicago's Largest
Mr. Frank Graceland 6230
Free Transportation West

WE PAY MORE
for any make or model
DO YOU OWE A BALANCE?
DON'T WORRY ABOUT IT!
WE'LL PAY IT OFF!
and give you the full cash rebate plus
SPOT CASH
for your equity
We mean cash! Not checks!
Entire transaction can be handled within 5 minutes
OPEN 9 A. M. TO 9 P. M. DAILY-SUN.
3939 WASHINGTON

SEE US FIRST!
We Need 200 Cars!!
Immediately!!

3315 N. Cicero
Always Open. Mul. 5800

BE WISE
WEST COAST BUYERS ALWAYS PAY MORE
SEE US FIRST
PAY CASH—PAY OFF NOTES WILL SOME OUT
2550 N. CICERO
Mr. Davis Nat. 0800

CHRYSLER
Factory Representative
Needs 800 Cars
for Defense Workers
1938 TO 1942
ALL MAKES—ALL MODELS
Highest Prices in America
2221-29 S. MICHIGAN
Cal. 7600. Open Eves. & Sun.

NEED 200 CARS
Trucks and Station Wagons
Call South Shore 7021
7711 Stony Island-av.

A SAFE PLACE TO SELL
LAWDER BROS.

$25.00 MORE
BEVERLY HILLS RAISES

PRICE NO OBJECT
801 S. WESTERN-AV.

MORE CASH
3940 W. GRAND SPA. 3940

EMIL DENEMARK
SPECIALIZES IN 1941 AND 1942 CADILLACS
Will Pay Highest Cash Prices
CASH! CASH! CASH!

AUTOMOBILES WANTED.

NEW DEALER NEEDS CARS
ALL MAKES & MODELS
1942 TO 1936
WE PAY SPOT CASH
IF YOU HAVE AN UNPAID BALANCE, WE'LL PAY IT OFF. YOU GET YOUR FULL EQUITY.
Top Dollar Bradley
4748 W. Chicago-av.
2 DOORS WEST OF CICERO-AV.

Will Pay More Cash
CARS REFINANCED
We need late cars; all makes, models. See MIDWEST AUTO before you sell.
2240 S. Michigan Vic. 7427

PURCHASING AGENT FOR PORTLAND, OREGON, FINANCE CO. WISHES TO BUY LATE MODEL SEDANS, CLUB COUPES, CONVERTS., AND STATION WAGONS. WE WILL COME OUT.
Calumet 2608 Mr. Brown

WE COME OUT
Defense workers need cars. Highest prices. Call now.
6144 Kedzie. Grovehill 0180.

LITSINGER
PAYS TOP PRICE FOR Late Model Ford Cars and Trucks. Haymarket 6565.
925 W. JACKSON-BLVD.

TO STAY IN BUSINESS
WILL PAY HIGHEST CASH PRICES. BRING CAR AND TITLE. GET CASH. PETERSEN. VICTORY 6500.
2401 S. MICHIGAN

OLD, JUNKED, WRECKED
CARS AND TRUCKS WANTED. BEST PRICES. WE CALL ANYWHERE.
MARTIN AUTO PARTS
2038 SOUTHPORT-AV. DIV. 2772.

EMIL DENEMARK
ALL MAKES—1939 TO 1942
Will Pay Highest Cash Prices
3860 OGDEN-AV. CRAW. 4100.

MOST CASH FOR YOUR CAR.
Buying for Phoenix, Arizona
If you can't come in CALL US. WE'LL COME OUT.
REGENT 0616. 7625 STONY ISLAND.

CASH IN A FLASH

WARSHAWSKY & CO.

WANTED TO BUY

STATION WAGON WANTED

Oak Park Dealer Pays More

Station Wagon Wanted
Call Mr. Moore, Regent 9036

MOTORCYCLES AND BICYCLES.

AUTOMOBILE STORAGE.

AUTOMOBILE LOANS.

MOTOR TRUCKS.

For Sale.
FOR TRUCKS IT'S
BRAUD, 6647 S. WESTERN
1942 DODGE ½ ton pan., no OPA.
1941 G. M. C. 4½ yard dump.
1941 FORD 1½ t. 10 wheel, 15 ft. long high stake body; ideal cattle truck.
1941 INTERNATIONAL 4½ yd. dump.
1941 FORDS, 1½ ton, nearly new.
1941 FORD ¾ t. stake, nearly new.
1940 CHEVS. 157 refrig. body.
1941 CHEV. 1½ t. 3 yd. dump, 4 yd. ends.
1938 FORD dump.
1940 INTERNATIONAL 1½ t. 6 yd. dump.
MANY OTHER BARGAINS.

FORD—'39, 158 chassis, new 95 motor, 2 speed axle, 4 very good dual tires; $499. '38 Indiana White 2 ton, $499. Also like bargains in all makes, dumps, chassis and cabs; '37 to '42 models.
STALLWORTH, 7400 Stony
DEFENSE LOT, 79TH AND CICERO.

INTERNATIONAL D-40 tractor; complete. INTERNATIONAL A7F 6 wheeler. G. M. C. dump; late model; clean. WHITE 705 super power tractor; reas. MANY OTHERS. PRICED RIGHT. 5715 S. Halsted. Englewood 3333.

FORD—'41 stake, 134 in. whlbs., dual whls. Ford '39 ½-ton closed cab pickup. 50 others, all makes and models. Nelsen-Hirschberg Ford, 5133 Irving Park.

DIAMOND T.—1½ ton, $650. Good tires. Mech. O. K. 14 ft. platform. Removable stakes. Tarpaulin. Road lights. 40 new furniture pads. Inq. 1700 N. Milwaukee.

3 TON Hendrickson, 6 cyl. chassis with cab. 9.00x20 tires. Good mech. cond. Hendrickson Motor Truck Co. Wabash-av. at 36th.

PRIV. party wants to sell ½ ton canopy Internatl. truck, '35; A-1 cond.; perf. tires; $150. Oaklawn 1425 J-1, betw. 7-9 p. m.

BARGAINS IN USED TRUCKS. Ints., Dia. Ts., Chevs., Fords, Macks. MARTIN'S AUTO PARTS. DIV. 2772.

'41 CHEV. ½ ton metro package delivery; 115" w. b.; vux. sprgs.; low mileage; barg. DEALER, 1637 N. CICERO. BERK. 3122.

CHEVROLET—'39 1½ ton, cab over engine; high stake; A-1 shape; like new tires; $750. Inquire Garage, Van Buren 8480.

2 CHEV. ½ ton refrig. body side door meat trucks—2710 Poplar-av. Vic. 5330.

1942 DODGE pickup—Slightly used; no ODT ord. nec.; must sell. 3243 Ogden. Roc. 0575.

K5-INT.—'41; 8.25 tires. Reasonable. 40 OTHERS. 2100 S. WESTERN.

1940 U. S. ¾ TON PANEL; REAS. TRIANGLE 5912. PRIV. PARTY.

ONE 1939 Mack 6 wheel dump truck. Call MANHATTAN, ILL., 35.

WILLYS—1940 panel truck; excel. cond. Call after 5 p. m. Village 7334-J.

INTER.—'39 1½ ton; 16 ft.; hi-stake; 7.50x20 tires; low mileage; best offer. Moh.6973

FORD—1941 dump; 6 wheel; 10 new tires; 12 yd. body; perfect cond. Nevada 0364.

DUMPS, STAKES, PANELS, PICKUPS. Perfect Motors, 1230 S. Ashland. Can. 9767.

Trailers and Tractors.

ONE 1940 Ford tractor—New motor, heavy duty 2 speed axle; 95% rubber, 9:20 rear, 7:50 front, 36 inch 5th wheel [hvy. duty]. Write or see, J. J. Barry, Streator, Ill.

1941 C. O. E. 2 ton Dodge tractor, safety tanks, fifth wheel, 2 speed axle; good 8.25x20 tires. Kedzie 8381.

WANTED—Men with tractors. Steady work. Between Chicago and Kalamazoo. Loaded both ways. Address J B 365, Tribune.

LATE 1940 White tractor—Model 810; C. O. E. Sleeper; 10.00x20 tires. Safety tanks. 5th wheel. 1559 S. Wabash. Calumet 8384.

TRAILERS—PASSENGER AND UTILITY.

AUTO TIRES.

GARAGES—FOR SALE AND TO RENT.

MOTOR BUSES.

1938 CHEVROLET BUS

OFFICE FURNITURE AND DEVICES.

DESKS, CHAIRS, TABLES

WILL PAY CASH

STORE AND BAR FIXTURES.

SPECIAL SALE ALL WEEK

TYPEWRITERS AND SUPPLIES.

BUSINESS OPPORTUNITIES.

Businesses for Sale.

BARBER and beauty shop—Also fixtures; new, used. PAIDAR CO., 1120 N. Wells.

BEAUTY shop—North side; must sacrifice. Rent $35. Make offer. Wellington 9577.

BUTCHER'S OPPORTUNITY
Practically new FROZEN FOOD LOCKER PLANT; 30 miles from Chicago. Address Y P 401, Tribune.

CLEAN.-compl. hand ldry.; est. bus.; Hoffman press. mach. includ.; reas. 644 Addison.

CURTAIN cleaners—Fully equipped; est. 12 yrs.; doing over $7,000 yearly business. Rent $37.50. Long lease. Very reasonable. Other interests. 1931 W. BELMONT.

DELICATESSEN—Modern fixtures; stocked; doing gd. bus.; home location. Will sell on time; 6 rm. apt. 3758 N. Janssen-av.

DEL.—$35 da. bus.; exc. eqp.; $20 rt.; 3 rms.; full pr. $495. Ross Co., 663 N. State.

DENTAL office and equipment—State and Madison-sts. Immediate possession. Call Central 6361 or Euclid 3315.

DRESS shop—Long est.; good following; reasonable. Address X S 548, Tribune.

DRUG Store—Est., busy n. w. side shopping dist.; comp. stock, fixts.; owner called to army. Sacrif. Offer, Pens. 3776.

DRUG store—Drafted; no down payment. Address X S 415, Tribune.

DRUG store—Est.; drafted; must sacrifice. Address X S 425, Tribune.

DRUG store—Drafted; must sell; small down payment. Address Y P 182, Tribune.

FANCY meat market and canned goods—Latest equip.; $1,000 received weekly; will sell cheap or trade for small house in city. Address Y P 354, Tribune.

FLORIST shop—Well estab., on Mich. blvd. Will sacrifice. Call Superior 3544.

FOOD product distributor—Must sell good business; going into service; Dodge truck and mdse. Cash. MAYWOOD 1370.

FOOD shop—Well estab.; will sac. acct. death. 5853 W. Madison, Estebrook 8121.

GROCERY, fruit, and vegetable store—Good shopping district. Well equipped; with 1941 panel 1 ton International truck. Will sacrifice. Drafted. 814 S. Oak Park-av., Oak Park. Village 2580.

GROCERY-delicatessen — Cigarets, candies; N. W.; home trade; 3 rms.; rent $32; doing $1,300 mo.; sac.; owner. Cap. 0075.

GROC.-MEAT MKT.—Nr. N. W. Side; doing $2,000-$2,500 wkly. Easily worth $8,000; will sac. at ½ price. Hum. 3755 after 9 p. m.

GROCERY—A good, going business; must sacrifice; cheap. 5921 W. 26th-st., Cicero.

HAMBURGER-Sandwich shop—Good business; fine location, 1524 Madison-street.

HOTEL—83 rms., with water; nr. N. Side; 9 showers, 1 bath; rent $200. Present low inc. $700. Pr. $5,000; cash $1,500; E Z terms. 342 W. Chicago-av. Ph. Del. 0254.

HOTEL for sale in busy Wisconsin city. Sixty rooms in good condition. E. H. WEY, TWO RIVERS, WIS.

HOTEL—59 rooms; in loop; net $350; $5,000 required. De Woskin, 105 W. Madison-st.

HOTEL—Middle size; 1614 Leland-av.; running water, showers; reas. rental.

ICE BUSINESS
Supplies 3 towns. No competition. Trucks and equipment in good order. Must sell because widow of owner cannot continue to operate it.
Horicon Ice Co., Horicon, Wis.

LIQUOR store—Estab. 7 years; annual vol $70,000; colored dist.; no deliveries; well stocked. Requires cash. Harrison 0976.

Massage Parlor for Sale—
High class neighborhood; fully equipped, including spot machines, at bargain; easy terms on equipment. Reasonable rent.
Address X P 465, Tribune

Production Welding Work

HOME FURNISHINGS AND FURNITURE.

(See Also Household Appliances.)

General.

Johnson Furn. Co.
NOW ON DISPLAY
at Our Two Showrooms
The Greatest Assortment of
Furn. Mart Factory Samples
To Be Closed Out
SAVINGS TO 60%
Open Daily Till 9 P. M.
DEALERS INVITED. NOTE PRICES.
7-8-9 PC. DINING RM. SETS..$39 to $129
5 PC. DINETTE SETS.........$ 8 to $ 29
3-4-7 PC. BEDROOM SETS......$29 to $135
DAVENPORTS, LOVE SEATS......$25 to $ 89
OCCASIONAL—Lngs. chairs.....$ 3 to $ 29
2 PC. PARLOR SETS...........$29 to $ 95
STUDIO COUCHES ....Up to $49
SPRINGS AND MATTRESSES.....$5 to $29
ODD BUFFETS, CHINAS, CHESTS, DRESSERS, VANITIES, LAMPS, TABLES, DESKS, SECRETARIES, MIRRORS, SACR.
9x12 RUGS—ALL STYLES........$9 to $60
Purchase held for future delivery.
203 E. OHIO-ST.
TERMS. DELAWARE 9020.
4750 WASHINGTON
At Cicero-av. Columbus 9609

PRE-INVENTORY SALE
Hundreds of Items priced for Quick Disposal
YOUR CHANCE TO SAVE!
EASY, CONVENIENT CREDIT TERMS.
Repossessed parlor sets.........As low as $25
Sample parlor sets..............As low as $35
3 piece bedroom sets............As low as $29
Kitchen sets, all kinds.........As low as $15
Twin size studio couches........As low as $19
Rugs, all sizes.................As low as $19
Sample Dining Room Sets.........As low as $29
3 ROOM OUTFIT, slightly used........$129
3 ROOM OUTFIT, sample group.........$169
NELSON BROS. OUTLETS
North: 4840 Broadway
South: 6910 Cottage Grove
Open daily to 10 p. m.—Sunday to 5 p. m.

Used Rug Mart
CARPET SCOOP
ARMY TAKES OVER CHICAGO BEACH HOTEL
A FOREMOST RESIDENTIAL HOTEL.
We purchased all available carpets. Over 15,000 yards of finest quality. Offered to you at tremendous savings. Room carpets range from 25 to 50 yds. 4,000 yds. of 6 ft. wide Bordered

GIGANTIC WAREHOUSE CLEARANCE

OUT OF STORAGE
3 Rm. Outfit, like new, $118

GROVE STORAGE

3 Rooms, $155—Brand New!

Chance for Young Couple

WE SINK RUG PRICES

North Side.
MAPLE FURNITURE
Factory samples at ⅓ to ½ off: living room suites as low as $39; bedroom suites, 2 and 3 pieces, as low as $29; dinette sets in solid maple, as low as $24.50. Walles Fine Furn. Co., 3300 N. Clark. Bit. 2330.

MOVING east—All practically new, complete 4 rms. Davenport and chairs, down filled; some imported furniture and lamps; oriental rugs; Zenith chair side radio, G. E. sun lamp. Will separate. Apt. A5. 5050 Marine-dr. Sunnyside 3349.

3 COMPLETE ROOMS, $129
Parlor suite, bedroom suite, din. set, rugs, lamps, and tables, mirrors, dishes, etc. Terms. Interstate Furn., 3015 Lincoln-av.

REMER STORAGE SALE — EASY TERMS. PAR., BED., DIN. SETS, $29; RUGS, $... NEW WOOL BROADLOOMS—$4.50 sq. 5822 N. Western. Open 3 eves., 9; Sun.

MAHOG. dinette set, leather chairs, uphol. chair, sofa set, coffee table; misc. items; cab. style radio. Ind. 0346 for appt.

HIGH grade girls' bedroom suite—Bed, spring, mattress, chest, vanity, desk, chair, night stand; $45. BITTERSWEET 2300.

JR. dinette set, buffet, table, 6 chairs. Also coffee table like new. REASONABLE. ROGERS PARK 5136.

COMPLETE furnishings of elegant 6 room apt must be sacrificed because of illness. 3100 Lake Shore-drive, Apt. 5-D.

BABY'S bed spring and mattress, $8; buffet, $15; double bed, spring and innerspring matt., $30; 2 lamps, $1 each. Hol. 9565.

Northwest Side.
PRIVATE PARTY OFFERS.
Unusual opportunity to purchase 6 rms. of very higrade furn.; like new. Brocatelle's and fine damask liv. rm. pieces; 9x12 oriental rugs; 10 pc. dining rm. set; bdrm. sets; twin beds with box springs and matts. Very fine lamps and occ. pieces. Haviland china. Rogers' 1847 silverware; oil paintings, etc. Sunday only, 10 to 5. 6532 N. Washtenaw-av., 3d apt.

18TH CENTURY—MODERN.
Floor samples—Save ⅓ to ½!
Sofas, 2 pc. living room sets, $39.50 up. 3 pc. bdr. set, $39.50; din. r. set, $59.50. HOME Furn. Mart, 3660 Irving Park-rd.

BRAND new J. Lind 4 poster wd. beds. Other mod. beds, coil sprgs., mattresses, $6.95 ea.; twin insp. studio couches, $29.75; 3 pc. bedrm. suite, $39.75. Cash-terms. Chicago Bedding Co., 2645 Milwaukee. Alb. 1111.

PARLOR set, flr. lamp, kitch furn., like new bed, springs and dresser. 1939 Evergreen.

West Side.
UNCLMD. rugs—9x12, 8x10, $3.50-$15. RUG CLN., 4953 Chicago. Op. Tu., Thur., Sat. eve.

SAC. 8 pc. hand carved walnut dining room suite. Orig. cost $600. 4134 W. Chicago-av.

$425 KAROSTAN rug, 12x16, used 3 mos.; pad and throw rug; $295. Priv. Cra. 0016.

Venetian Blinds.
SAVE STOREKEEPER'S PROFITS ON FINEST CUSTOM-MADE BLINDS. DELIVERED 8 DAYS FROM FACTORY. FREE ESTIMATE. CHESAPEAKE 2212.

HOME FURNISHINGS WANTED.

CALL KEDZIE 1300
Good cash prices for used furniture, rugs, sew. machines, grand or midget pianos, etc.

HOUSEHOLD FURNISHINGS OF QUALITY wanted immediately for cash. Also grand and spinet pianos. Williams, Barker & Severn, 229 S. Wabash. Har. 3777. Est. 1879

HIGHEST CASH PRICES for your furniture, refrig., stoves, rugs and sewing machines. Lawndale 4300 or Crawford 4841. eves.

HOUSEHOLD APPLIANCES.

MISCELLANEOUS.

WANTED—ZIPPERS

ARTS AND ANTIQUES.

TERMS OF SUBSCRIPTION OF THE TRIBUNE.

FROM GAAR WILLIAMS' ALBUM OF FAMOUS CARTOONS

Wotta Life! Wotta Life!

A Strain on the Family Tie

Something Ought to Be Done About This